



MONROE COUNTY  
COMMUNITY COLLEGE

enriching lives

# 5-Year Master Plan

October | 2020



**1555 South Raisinville Road**  
Monroe, Michigan 48161-9746

# Monroe County Community College

## 5-Year Master Plan

October 2020

### Table of Contents

|  |           |
|--|-----------|
| <b>Introduction .....</b>                              | <b>1</b>  |
| Executive Summary                                      |           |
| Planning Process                                       |           |
| History  |           |
| Mission Documents                                      |           |
| - Mission  |           |
| - Vision   |           |
| - Core Values  |           |
| Strategic Plan   |           |
| <b>Analysis of Existing Conditions.....</b>            | <b>9</b>  |
| Site Analysis  |           |
| - Main Campus  |           |
| - Whitman Center                                       |           |
| - Hurd Road Property                                   |           |
| Access and Circulation Analysis                        |           |
| - Main Campus  |           |
| - Whitman Center                                       |           |
| Facility Analysis                                      |           |
| - HVAC Project   |           |
| <b>Instructional Programming .....</b>                 | <b>17</b> |
| Service Areas  |           |
| Program Offerings                                      |           |
| Transfer/University Parallel/Pre-Professional Programs |           |
| Career/Occupational Certificate and Degree Programs    |           |
| Certificate Programs                                   |           |
| Michigan Transfer Agreement                            |           |
| Bachelor's Degree Completion Programs                  |           |
| Joint Programs   |           |
| Dual Enrollment Programs                               |           |
| Monroe County Middle College                           |           |
| Distance Learning Initiatives                          |           |
| Corporate and Community Service Programs               |           |
| <b>Staffing and Enrollment.....</b>                    | <b>22</b> |
| Student Body Composition                               |           |
| Enrollment Trends and Projections                      |           |
| Staffing Levels and Projections                        |           |

**Space Demands and Projections ..... 23**

**Instructional Space**

**Support Spaces**

**Campbell Learning Resources Center**

**Warrick Student Services/Administration Building**

**Welch Health Education Building**

**La-Z-Boy Center**

**Career Technology Center**

**Whitman Center**

**Life Sciences Building**

**Founders Hall**

**Survey Summary**

**Summary – Challenges**

**Solution Criteria**

**Master Plan ..... 29**

**Phase 1: 2009-2011 ..... 29**

**Deferred Maintenance**

**Renovations and Updates**

**Landscape and Site**

**Career Technology Center**

**Phase 2: 2011-2014 ..... 31**

**Whitman Center**

**Warrick Student Services/Administration Building Addition  
and Reconfiguration**

**Phase 3: 2014-2018 ..... 32**

**Athletic Fields**

**Warrick Student Services/Administration Building  
Addition and Reconfiguration**

- **Culinary Arts**

- **Student Lounge and Basement Storage**

**Life Sciences Building Expansion/University Center**

**Long Range Priorities: 2019 ..... 34**

**Campbell Learning Resources Center Library Expansion**

**Welch Health Education Building Expansion**

**Future Campus Expansion Zone**

**Architectural Guidelines ..... 36**

**Appendices**

- 1. Campus Maps and Building Floor Plans**
- 2. Annual Report (2018-2019)**
- 3. Enrollment Statistics 1998-2020**
  - a. Student Profile Report, Fall 2020**
- 4. Building Appraisal, Fall 2019**
- 5. Facilities Inventory, Assessment, and Deferred Maintenance  
Capital Planning Report, 2011**
- 6. Maintenance and Replacement Fund Budget 2020-2021**
- 7. Millage Maintenance and Replacement Fund Budget 2020-2021**
- 8. State Capital Outlay Project Request – Fiscal Year 2021 (Major Project Requests are  
not being accepted by the State Budget Office for Fiscal Year 2022)**
- 9. Budget Letter – Capital Outlay**

# INTRODUCTION

## Executive Summary

Monroe County Community College embarked on the process of master planning to provide a foundation for the creation and maintenance of an ideal campus environment. This master plan is a living document, which will continue to evolve as it provides a framework for addressing the challenges of growth, academic change and aging facilities.

The Master Planning Committee and other contributors, as part of working through the process:

- Identified the existing and potential future physical and programmatic challenges.
- Created guidelines and requirements to which the proposed solutions should adhere.
- Proposed and tested multiple solutions to each challenge, presenting the best conclusions in this document.

As stated, this plan is a living document. It is the twenty-fifth year that such a plan has been submitted to the State Budget Office and each year it has undergone review, resulting in revisions and changes to reflect current information, projections, and needs. Nineteen years ago the College contracted with SHW Group (formerly Duce Simmons Associates), Troy, Michigan, to assist in the planning process and the production of the final document. SHW Group also conducted a comprehensive facilities assessment. The assessment included in this plan was updated in 2011. The Five-Year Master Plan has incorporated many of the architect's findings, drawings, and recommendations, and the College continues to thank SHW Group for its prior work and contributions.

The challenges identified and discussed in the following pages include:

- **Facilities Condition** – Outdated classrooms and labs.
- **Barrier Free Accessibility** – Elevators and location of support spaces.
- **Programs** – Location of, and limited space for, certain specialized programs.
- **Student Support Services** – Location and coordination of services.
- **Landscaping/Site** – Maintain and improve views and vistas; improve building interconnection and relationships; address pedestrian and vehicular circulation.
- **Growth** - Develop placeholders for future project sites.
- **Student Retention** – Maintain student population through completion of goals and incorporating the Master Plan into enrollment management decisions.



The guiding principles for the solution development process were identified as follows:

- Physically support the College Mission Documents and Strategic Plan.
- Improve student retention and assist in marketing the College to prospective students.
- Address technological changes and the need for technological flexibility.
- Provide classroom flexibility for different uses and teaching methods.
- Simplify student and visitor interaction with the College.

Solutions developed to address the challenges identified include (but are not limited to):

- Development of technologically appropriate classroom space to meet changing educational needs, including the construction of the Career Technology Center, the renovation and new addition to the East and West Technology Buildings (renames Founders Hall), and renovation to the Life Sciences Building.
- Updating of existing classrooms and instructional laboratories to provide a model space for traditional learning, distance learning and conferencing, in a computer intensive environment.
- A plan to address deferred maintenance issues throughout all campus facilities, continuing College efforts to properly maintain building systems in order to reverse or avoid deterioration.
- Reconfiguration of existing buildings to accommodate growth and simplify student interaction with College departments.

The following chapters present the overall Master Plan and explain the process and effort made by all participants in producing this vision for Monroe County Community College.

## **Planning Process**

Before embarking on the Master Plan document, a brief overview of the master planning process is in order. The Master Plan process is comprised of five phases: strategic review, functional analysis, physical analysis, solutions development, and final documentation.

The first phase, strategic review, includes a review of the existing Master Plan and other information including the mission statement and strategic goals of the College.

The next two phases, functional and physical analysis, include the collection of data required to develop solutions for the Master Plan. The functional analysis includes development and issuance of surveys to individual departments within the College, interactive workshops, and interviews with key members of the College. The physical analysis includes the collection of

existing documentation, confirmation of physical conditions and an overall review of the adequacy of existing facilities in supporting the Master Plan.

The above phases create the framework for solution development. Solution development includes developing planning options based on the functional and physical analysis, cost estimating and the development of schedule and phasing options. The options are refined and presented at a series of interactive workshops for analysis and feedback from College and community representatives. These options are then further refined and finalized into a plan for future facility development, culminating in the creation of the final Master Plan Report.

Most importantly, the Master Plan is a living document. It is not a final plan for the College, but the present vision for the potential growth of Monroe County Community College. This document should not be considered “set in stone”, but should be reviewed and updated as dictated by changes in education, information and College and community goals. And, while many of the components of the various phases require completion every year, others do not. Although this is a “5-Year” Master Plan, it is the College’s intention to update the Plan annually, have a facilities assessment done every three to four years, and perform all phases every seven to eight years. Unfortunately, due to budget constraints, the comprehensive Campus Master Plan has not been updated in eighteen years. Currently, through the College’s Strategic Planning process, this update will prove to be a necessary tactic to meet the Create a Student-focus Environment objective of “adapt the physical environment.” The College is currently developing a request for proposals to update the facilities assessment and deferred maintenance report as this will serve as a base document as the College embarks on its next Campus Master Planning process.

## **History**

Monroe County Community College is a public two-year institution supported by property tax monies from Monroe County, educational funds from the State of Michigan and student tuition. The Community College District of Monroe County, Michigan was formed on June 29, 1964 by the electors of Monroe County. On July 3, 1964, the district was given statutory authority under the provisions of Michigan Act 188 of the Public Acts of 1955 to function as a community college.

The original four academic buildings on the 210 acre Main Campus, located on South Raisinville Road, opened for students in 1968. The College has grown from these beginnings to a plant now totaling over 454,958 square feet, including seven academic buildings, four physical plant buildings and two maintenance/storage buildings at the main campus. Also part of this total is the 17,650 square foot Whitman Center and garage (540 square feet), opened in 1991 and located on 25 acres in Bedford Township near the Michigan-Ohio border.

Monroe County Community College is accredited by the Higher Learning Commission and has received 10-year accreditation, the highest HLC rating possible, during the most recent evaluation in 2019. The College will undergo its next Reaffirmation of Accreditation in 2029-30.

## Mission Documents

As part of the College's Strategic Planning process, the College's Mission and Vision were reviewed and updated. This comprehensive review, involving all College stakeholders, concluded in the Board of Trustees' approval of the revisions on September 24, 2018:

### Mission

Monroe County Community College enriches lives in our community by providing opportunity through student-focused, affordable, quality higher education and other learning experiences.

MCCC accomplishes its mission through:

- Post-secondary pathways for students who plan to pursue further education
- Occupational programs and certificates for students preparing for immediate employment upon completion
- Curriculum that prepares students to effectively communicate, think critically, and be socially and culturally aware
- Comprehensive student support services
- A wealth of opportunities for intellectual, cultural, personal and career enhancement
- Training and retraining to meet the needs of an evolving economy
- Key partnerships to enhance educational services and opportunities

### Vision

Monroe County Community College will be recognized for our student-focused service, academic excellence, affordability, innovation, community responsiveness and student success.

### Core Values

These core values form our attitudes and guide our behavior:

- **Student-focus:** Execute student-centered decision making
- **Excellence:** Offer high-quality educational opportunities, programs and services
- **Accessibility:** Offer ease of access to educational opportunities, programs and services
- **Affordability:** Provide affordable educational opportunities, programs and services
- **Diversity and Inclusion:** Celebrate the individuality and diversity of our students, community, nation and world
- **Respect:** Practice equity and mutual respect
- **Stewardship:** Manage our resources with efficiency and integrity to ensure the long-term health of the college and infuse responsible, sustainable and transparent practices throughout all operations and programs
- **Outreach and Engagement:** Advance a culture of engagement and collaboration
- **Relevance:** Offer relevant educational programs through innovation and responsiveness

In support of its Mission, MCCC provides higher educational opportunities to the community through

- Offering freshman and sophomore college-level programs in the liberal arts, sciences, and pre-professional fields for students who plan to transfer to four-year colleges and universities;
- Offering one- and two-year occupational and/or career programs for students preparing for employment in technical, business, or health-related fields;
- Providing general education courses and experiences integrated throughout the curriculum which will enable students to write and communicate effectively, utilize mathematics, and employ appropriate methods of critical thinking and problem solving;
- Providing intellectual, cultural, and personal development for adults in a wide range of lifelong learning opportunities;
- Working with governmental agencies and employers to develop training and retraining programs to meet the needs of an evolving economy;
- Providing a strong complement of comprehensive support services to assist students in pursuit of their educational goals;
- Collaborating with school systems, civic groups, educational institutions, individuals, employers, and other constituencies to offer educational services and opportunities.

## **Strategic Plan**

The Strategic Planning Process at Monroe County Community College is the culmination of the combined efforts of the shared governance structure coordinated by the Strategic Planning Committee. It stands in support of the College's Mission Documents and provides the roadmap for future direction.

As the plan is developed, it passes through the shared governance structure, including the Board of Trustees, president, vice presidents, and councils, as well as the various divisions and departments. This process maximizes the opportunity for faculty and staff participation.

The goals and objectives are developed in support of the College's Mission Documents and are the result of environmental scans, research, and input from faculty, staff and students.

Goals represent the highest level of what the college wants to achieve over the next three years. Objectives, through their specific tactics, delineate how the goals will be accomplished, as the tactics serve as the work plan to accomplish the objectives. The goals and objectives are developed with input from a number of internal and external stakeholders. The tactics are developed by the work groups and supported by individual divisions and departments that support the objectives.

Although the document is developed every three years, addenda may be included whenever appropriate, as this document is a work in progress. The annual assessment of the plan and progress being made in support of the priorities and strategies may serve as the catalyst for additions or changes to the plan. The 2020-2023 Strategic Plan addresses student access and success, relevant and innovative education, and creating a student-focused environment. The

plan was thoroughly vetted through a comprehensive and inclusive review process and was formally adopted by the Board of Trustees on February 24, 2020.

Following is the 2020-2023 Strategic Plan:

### **GOAL 1: STUDENT ACCESS AND SUCCESS**

*Implement targeted and systemic student support initiatives to empower student goal achievement.*

#### **Objective 1.1 – Improve Academic Advising**

- Implement a 30-hour degree audit communication system for current students.
- Create a task force to analyze the current advising process and make recommendations for improvement.

#### **Objective 1.2 – Student Driven Scheduling**

- Conduct class schedule efficiency reporting to determine the best class scheduling times by division, program, etc.
- Expand class delivery options by promoting the blended class modality to current faculty.
- Develop a new class option entitled “student choice” where students can choose to complete a course completely online or choose to attend scheduled on-campus meetings with the instructor for more personalized instruction.
- Explore offering more “late start” courses which start after the normal add period of the semester.
- Develop structured online program pathways.

#### **Objective 1.3 – Improve Academic and Non-academic Support Services**

- Explore offering mental health crisis counseling services.
- Streamline and expand academic boot camp offerings including the development of a reading and writing boot camp.
- Make Brightspace shells available for all MCCC courses instead of the current request-only process and strongly encourage the use of Brightspace for all courses

### **GOAL 2: RELEVANT AND INNOVATIVE EDUCATION**

*Ensure that educational opportunities are attentive to the needs of those we serve.*

#### **Objective 2.1 – Relevant Programming**

- Conduct a comprehensive needs assessment of current and potential programming to establish employer, industry, and student preferences useful in planning future strategic instructional endeavors.
- Put forward a data-supported recommendation for programming that reflects industry and student preferences/needs.

#### **Objective 2.2 – Experiential Learning**

- Formalize an “experiential learning coordinator” position aimed at creating, organizing, and managing experiential learning opportunities.
- Increase the number of experiential learning opportunities for students that meet employer, industry, and student needs and expectations.

### **Objective 2.3 – Collaboration and Civility**

- Increase employee satisfaction as it relates to campus-wide collaboration and establish a culture of civility which promotes an atmosphere of equity embedded within all college interactions
- Develop a Campus Collaboration Committee charged with organizing a regular calendar of events/activities aimed at promoting employee collaboration and cohesiveness.
- Explore the use of a consultant to conduct a civility/incivility assessment and provide recommendations based on findings.
- Complete a comprehensive review and revision of applicable college policies that guide employee interaction and behavior.
- Engage the campus in civility and team-building training.

### **Objective 2.4 – Shared Governance**

- Increase employee satisfaction with the College’s shared governance.
- Delineate and implement targeted strategies for improvement of the governance model based on governance model survey results.

### **Objective 2.5 – Portability of Courses**

- Conduct an inventory of courses, programs, and opportunities for articulation and transfer, followed by a gap analysis to identify areas of opportunity.
- Increase opportunities for students to transfer courses and programs to university partners.

### **Objective 2.6 – Coordinated Partnerships**

- Increase and facilitate articulation, direct college, and dual enrollment opportunities for students through a well-organized and comprehensive effort.
- Strengthen collaborative relationships with regional educational partners.
- Formalize a coordinator position to oversee articulations, direct college, and dual enrollment opportunities.
- Conduct a comprehensive assessment of current courses and curricula that support coordinated partnerships, looking for opportunities to expand programming and create new opportunities.

## **GOAL 3: CREATE A STUDENT-FOCUSED ENVIRONMENT**

*Create a culture of collaboration and respect that is committed to improving processes that support the MCCC Mission and Vision.*

### **Objective 3.1 – Comprehensively assess the campus from a student-focused perspective**

- Process map the student experience to identify key services, processes and physical environments to ensure that they are student-focused.
- Collect data and devise an intervention plan that supports a more student-focused environment.

### **Objective 3.2 – Align Organizational Structure**

- Evaluate human resources.
- Analyze existing skills and determine organizational needs.
- Build a plan to align human resources with the college's strategic direction.
- Transition people to meet the current and future needs of MCCC students.

### **Objective 3.3 – Develop New Training and Professional Development Practices**

- Incorporate individual development plans into the formal campus-wide employee evaluation process that supports the realignment of skills.
- Support skills enrichment with professional development training recommended in employee development plans.
- Build an inclusive culture with regular, mandatory and engaging training opportunities for all employees.

### **Objective 3.4 – Adapt the Physical Environment**

- Alter the physical environment to support student-focused learning.
- Provide dedicated spaces throughout campus that foster inclusion, equity and celebrate cultural diversity.
- Redesign spaces to optimize human resource capital and processes to better support student needs and preferences.

# ANALYSIS OF EXISTING CONDITIONS

## Summary

The following analysis and synthesis of information is driven by the above principles, values and goals set out by Monroe County Community College. When coupled with faculty and staff surveys, site and facility assessments and participant workshops, the groundwork is laid for development of the final Master Plan.

In preparation for the preliminary planning and development of the Master Plan for Monroe County Community College, the existing conditions of the campus and facilities were studied to identify both the opportunities and constraints that will affect future development. This, along with an understanding of program offerings and enrollment and staffing, will allow challenges to be analyzed and addressed, enhancing and preserving areas of value.

## Site Analysis

### *Main Campus*

The main campus comprises 210 acres located on Raisinville Road, which forms the western edge of the township. The general land use pattern surrounding campus is agricultural, with the following exceptions:

Property to the north of the campus is occupied by the Monroe County Intermediate School District and the Monroe County Fairgrounds (at the corner of Raisinville Road and M-50). A residential community and golf course adjoins the campus property to the east. Across Raisinville Road to the west are single-family homes fronting large tracts of agricultural property. The south portion of campus includes a wooded area followed by additional farmland.

Some campus property, specifically to the north and east of the Welch Health Education Building, is currently being used for agricultural purposes.

There is also a potter's field cemetery, identifiable only by a State of Michigan Historical Marker, located on campus between parking Lot 2 and Raisinville Road.

The entire site, most of which is former farm fields, has in the past had flooding and standing water issues due to poor soil porosity and very flat terrain. The result has been erosion, landscape damage and paving deterioration.

As a result of a Landscape Master Plan prepared in 1991, the College performed re-grading and drainage work, including creation of a retention pond. This, coupled with replacement of damaged landscaping and paving, has considerably reduced the standing water problems throughout campus. The only area still visibly exhibiting this flooding is behind the Welch Health Education Building.

The balance of the landscaping throughout campus is newer focusing on low maintenance planting such as trees, with some smaller scale plantings used as accents.



Various species of trees are interspersed across the site, which is mostly planted with turf grass. There are some mature trees lining Raisinville Road near the main entrance, causing the balance of plantings to appear immature. The area surrounding the Plum Creek is the exception to this rule. This portion of the site is more heavily treed, with a mix of vegetation typical of a creekside ecosystem.

Numerous ash trees were used in the campus landscaping. All of these were in very visible locations, lining drives, walkways, and parking lots. There were 210 ash trees on the Main Campus and another 15 at the Whitman Center. All fell victim to the borer. In the spring of 2006, all of the ash trees were removed and replaced with a variety of species.

Continued efforts to annually add to the landscaping will be required throughout campus to create more pedestrian-friendly pathways, reduce the apparent distance between buildings and create more inviting outdoor gathering areas. Future site development should continue to address potential safety issues, including appropriately scaled and located plantings and increased pedestrian-scale lighting.

Previously, the Main Campus could be divided into a North Zone and South Zone, split by the main entry drive from Raisinville Road. The Welch Health Education Building being the only building in the North Zone with the balance of the academic buildings surrounding the campus quad, creating the only semi-enclosed exterior space on campus. However, with the construction of the Career Technology Center, a more cohesive campus footprint has been created thus eliminating the “zones” on campus. By placing the Career Technology Center between the Life Sciences Building and the Welch Health Education Building, rerouting the main road, and using existing parking and circulation, as was identified in the Master Plan as a goal for future facilities, all main campus facilities are connected and campus has an interconnected feel.

### ***Whitman Center***

The Whitman Center campus, opened to students in 1991, is located on 25 acres in Bedford Township. This facility chiefly serves the southern portion of Monroe County, northern Lucas County, and Lenawee County, although marketing efforts focus primarily toward Monroe County residents.

Access to the property is on Lewis Avenue. The predominant land use type surrounding the property is mixed between single family residential and some commercial.

This facility consists of a classroom/administration building, a small storage garage and a single parking lot split by an entry drive. The Whitman Center Building and the surrounding site were planned to accommodate expansion at both ends of the building. A purchase of 14.5 adjacent acres will allow for additional parking in the future, as well as providing for buffer zones from surrounding development. Building and program expansion would be impossible without this additional land and parking.

The landscaping between the building and the parking is attractive. The area immediately west of the building is a much more mature wooded area providing shade and a pleasant view from the classrooms. Future site development should not only minimize disruption of this area, but also

promote expansion of it. The presence of ash trees is a major concern at the Whitman campus. Although all infested ash trees have been removed from landscaped areas, they remain in this wooded section.

***Hurd Road Property***

In October 2010, the College received a donation of a property located on Hurd Road in Frenchtown Township. The property consisted of an 18,910 square foot building situated on 4.9 acres. The College renovated 6,770 square feet of the facility in 2011 to house the Welding Center of Expertise.

On April 25, 2016, the Board of Trustees authorized the sale of the Hurd Road property. On July 22, 2016, the sale of the property was finalized and the College now leases the renovated 6,770 square feet from the owner to teach welding courses.

**Access and Circulation Analysis**

***Main Campus***

Vehicular access to the Main Campus is from Raisinville Road to the west. There are currently three entries to the site, with the center entry being emphasized by signage and plantings as the main entry.

The northernmost entry serves primarily the Welch Health Education Building, although the parking lot connects through to the main access road.

The southernmost entry road runs between the southern end of the developed campus and woods to the further south. It continues behind the Student Services/Administration Building and completes the ring road that connects the entire site. The layout of this ring purposely confines vehicular access to the edges of campus, minimizing the opportunities for pedestrian/vehicle conflicts.

Parking Lot Capacities

| <b>Lot</b>                     | <b>Total</b> | <b>Student/<br/>Public</b> | <b>ADA<br/>Compliant</b> | <b>Staff</b> | <b>Safety<br/>Services</b> | <b>Other</b> |
|--------------------------------|--------------|----------------------------|--------------------------|--------------|----------------------------|--------------|
| Lot 1                          | 148          | 123                        | 8                        | 17           |                            |              |
| Lot 2                          | 528          | 496                        | 12                       | 20           |                            |              |
| Lot 3                          | 163          | 139                        | 8                        | 16           |                            |              |
| Lot 4                          | 203          | 195                        | 8                        | 0            |                            |              |
| Lot 5                          | 66           | 62                         | 4                        | 0            |                            |              |
| Lot 6                          | 64           | 58                         | 3                        | 0            |                            | 3            |
| Student Success Center (Lot 6) | 6            | 0                          | 0                        | 0            |                            | 6            |
| Lot 7                          | 144          | 139                        | 5                        | 0            |                            |              |
| Board/Visitor                  | 15           | 6                          | 2                        | 6            | 1                          |              |
| Physical Plant                 | 11           | 0                          | 0                        | 11           |                            |              |
| CTC Auto Lab                   | 7            | 0                          | 0                        | 0            |                            | 7            |

| Lot                                | Total        | Student/<br>Public | ADA<br>Compliant | Staff     | Safety<br>Services | Other     |
|------------------------------------|--------------|--------------------|------------------|-----------|--------------------|-----------|
| <b>Total Main Campus</b>           | <b>1,355</b> | <b>1,218</b>       | <b>50</b>        | <b>70</b> | <b>1</b>           | <b>16</b> |
| <b>Whitman Center</b>              | <b>252</b>   | <b>244</b>         | <b>8</b>         | <b>0</b>  |                    |           |
| <b>Hurd Road (Leased Property)</b> | <b>28</b>    | <b>26</b>          | <b>2</b>         | <b>0</b>  |                    |           |
| <b>Grand Total</b>                 | <b>1,635</b> | <b>1,488</b>       | <b>60</b>        | <b>70</b> | <b>1</b>           | <b>16</b> |

One way to calculate parking needs is to compare the number of staff and students with the number of spaces available.

|  |              |
|--|--------------|
| Number of staff.....   | 329          |
| Less number of designated staff spaces .....                           | <u>70</u>    |
| Number of staff needing to park in “student/public” areas.....         | 259          |
| Number of students (2,312 credit hour + 1,000 non-credit) .....        | 3,312        |
| Add the number of staff needing to park in “student/public” areas..... | <u>259</u>   |
|  | 3,571        |
| Less number of “student/public” spaces .....                           | <u>1,488</u> |
| Need number of spaces .....  | 2,083        |

There are several basic inaccuracies when using the preceding method. One is that not all staff and all students will be on campus at the same time. Another is that it does not address the fact that at anytime during the day or evening there may be members of the public (non-staff and non-students) on campus for an event or conference. Although this may happen when the majority of staff and students are not on campus, this is not always the case. Moreover, at times, the numbers of public on campus can be significant.

A third inaccuracy is that the total number of spaces includes parking lots at three different locations: the main campus, Whitman Center, and Hurd Road. When in reality, parking needs at each location could be entirely different.

Manipulation and estimations could be used with this method, but the accuracy of the results may be highly questionable.

Perhaps a more accurate method is one that is sometimes used by architects and planners, which uses specific ratios to calculate parking needs. For students, the ratio of 1 to 0.2 is used. For full-time equivalent staff (FTE) the ratio of 1 to 0.9 is used.

This method results in the estimated needs as shown in the following table:

|  | <u>Headcount</u> | <u>Ratio</u> | <u>Needed Spaces</u> |
|--|------------------|--------------|----------------------|
| Credit hour students (fall 2020 headcount) | 2,312            | x 0.2        | = 463                |
| Non-credit hour students                   | 1,000            | x 0.2        | = 200                |
| FTE staff *                                | 215              | x 0.9        | = <u>194</u>         |
|  |                  |              | 857                  |
| <br>                                       |                  |              |                      |
| *166 Full-time staff                       |                  | ÷ 1          | = 166.00             |
| 32 Part-time staff                         |                  | ÷ 2          | = 16.00              |
| <u>131</u> Adjunct faculty                 |                  | ÷ 4          | = <u>32.75</u>       |
| 329  |                  |              | 214.75               |

Prior to the construction of the Career Technology Center, the College was faced with two specific parking concerns. One was growing enrollment (which reached its peak in the fall of 2010). The other was the fact that two-thirds of the parking is in lots located on the northern end of campus, while the majority of buildings were located at the southern end. In addition, projected usage of the La-Z-Boy Center created a need for additional parking.

To address these problems, in the summer of 2005 the College constructed a new parking lot: Lot #7. This lot contains 144 parking spaces and is located between Founders Hall and Raisinville Road. This lot addressed all parking capacity concerns for the Main Campus at that time. With the opening of the Career Technology Center for fall 2013 classes, parking needs for students have shifted toward the largest lots on main campus.

Parking lots 1 and 2 were renovated in summer 2019. The project included resurfacing of both lots and adding additional drain tile in Parking Lot 1 near its east end along with some existing concrete curbing being replaced as well as extracting and repairing a few existing storm water structures in Parking Lot 2 and adding additional structures to help solve some legacy drainage issues. The number of parking spaces in both lots remained the same.

In the spring and summer of 2020, Lot 4 was renovated. The project included milling, compacting, repaving, curb replacement, and restriping.

During the summer and fall of 2020 in support of the opening of Founders Hall (formerly East and West Technology Buildings), parking lots 5 and 6 were completely renovated. The new design incorporates a divided boulevard style entrance off the south roadway that leads to the front of the building and divides the two parking lots. Lot 6 was expanded with the demolition of the old SAE garage and butler building increasing available parking in these to lots by 22 spaces. Both of these lots have received a LED lighting upgrade.

Pedestrian circulation consists of typical campus walkways connecting buildings and parking lots in a fairly direct manner. Circulation through the main quad at the south end of campus focuses around a central paved plaza surrounding a raised planted area. A number of these walkways have been replaced or redesigned in recent years to replace deteriorated walks and to create more pleasing circulation paths. Each summer the College undertakes sidewalk repair and upgrade as a part of its annual campus maintenance projects.

Site and directional signage for vehicular and pedestrian traffic is under constant review. When all exterior signage was replaced several years ago, large building letter signs were added to each building to assist visitors and students with building identification. Also, at that time, two kiosks identifying the location of all campus building were added. A third directional kiosk was added with the construction of Lot 7. Campus wayfinding continues to be a concern, however, and signage remains a topic of review and improvement. It is the College's intent to upgrade its wayfinding system in the spring of 2021.

### ***Whitman Center***

Access to the Whitman Center is from a single divided entry off Lewis Avenue. This access road leads to the front of the building and divides the two parking lots. Pedestrian circulation consists of a main walk leading from the parking lot to a central entrance and two secondary entrances, one at each end of the L-shaped building.

Parking is provided for 252 vehicles. The purchase of an additional 14.5 acres was made partly to address the need for additional parking if the building is ever expanded.

### **Facility Analysis**

MCCC opened its campus doors to students in 1968 and is currently comprised of thirteen facilities on the main Raisinville Road Campus and two on the 25-acre Whitman Center property in Bedford Township.

The facilities at Monroe County Community College are routinely reviewed, including an annual insurance appraisal and an assessment of deferred maintenance conditions throughout campus. The results of these investigations are included in this document to present a clearer picture of the condition of the campus.

In FY2014-15, the Board of Trustees authorized a \$16 million HVAC replacement project on main campus that included a geothermal heating and cooling system for the majority of the main campus buildings. The College borrowed funds to meet this financial obligation in December 2015 and construction began in January 2016. On August 20, 2017, the College formally recognized the switchover to this energy-efficient and earth-friendly geothermal system. The geothermal-based system will result in significant energy cost savings for MCCC, has a 50-year lifespan on its well field that is double that of a conventional system and will greatly reduce the college's carbon footprint. Five Main Campus buildings – the Audrey M. Warrick Student Services/Administration Building, Life Sciences Building, Campbell Learning Resources Center, and East and West Technology Buildings, which were all built in the late 1960s or early 1970s, are now being served by the new geothermal-based system.

With funding made available via the passage of the Maintenance and Improvement Millage in November 2016, the college has the following projects either underway or completed:

|   |
|---|
| <b>Life Sciences Building Façade and Student Collaboration Space</b>      |
| <b>Life Sciences Classrooms &amp; Lecture Halls</b>                       |
| <b>Life Sciences Domestic Water Pipe Lining</b>                           |
| <b>Campus Phone System</b>  |
| <b>Campus Security and Access Control System</b>                          |
| <b>Campus Two-Way Radio System</b>  |
| <b>Campus-Wide Lockset System</b>   |
| <b>Campus Network Electronics</b>   |
| <b>Campus Cellular DAS Solution</b>                                       |
| <b>Campus Air Blown Fiber Installation</b>                                |
| <b>Campus Wireless Network Infrastructure</b>                             |
| <b>Campus IT Support Rooms</b>  |
| <b>Campus Emergency Generators</b>  |
| <b>Campus Single-Use Restrooms (2 – Life Sciences Building, 1 – CLRC)</b> |
| <b>Campus Digital Signage</b>   |
| <b>Student Services/Administration Building Roof Restoration</b>          |
| <b>Diversity and Equity Center</b>  |
| <b>CLRC Little Theater Renovation (Holladay Theater)</b>                  |
| <b>CLRC Renovation, Phase I</b>   |
| <b>WHEB Sound System</b>  |
| <b>Whitman Center Roof Restoration</b>                                    |
| <b>Whitman Center Entrance Canopy/Tower Painting</b>                      |
| <b>Whitman Center Garage Roof</b>   |
| <b>Physical Plant/Salt Storage Plan</b>                                   |
| <b>La-Z-Boy Center Masonry Project</b>                                    |
| <b>Parking Lots 1 &amp; 2</b>   |
| <b>Parking Lots 4, 5 &amp; 6</b>  |
| <b>Founders Hall Renovation and New Construction</b>                      |
| <b>Founders Hall Domestic Water Pipe Lining</b>                           |

Previous construction and renovation projects that received matching State funding required the sale of bonds by the State to finance their portion of the funding resulting in College buildings and property being pledged as collateral. The Campbell Learning Resources Center, La-Z-Boy Center, Career Technology Center, and Founders Hall are obligated to the State Building Authority as part of this construction and renovation work. Once the bonds are paid, all property will revert to full ownership by the College.

A majority of the buildings on the main campus are earth-toned brick buildings with muted trim, all of which are structurally sound. These buildings are indicated in the following table:

| <b>FACILITY</b>                                  | <b>Area (Sq. Ft.)</b> | <b>Year Built</b> | <b>Replacement Value</b> |
|--|-----------------------|-------------------|--------------------------|
| <b>Main Campus</b>                               |                       |                   |                          |
| Campbell Learning Resources Center               | 52,369                | 1968              | \$ 14,418,500            |
| Warrick Student Services/Administration Building | 72,219                | 1968              | \$ 22,170,500            |
| Life Sciences Building                           | 63,488                | 1972              | \$ 20,430,600            |
| Founders Hall (formerly East/West Technology)    | 66,700                | 1968              | \$ 15,831,700            |
| Welch Health Education Building                  | 50,700                | 1997              | \$ 13,499,200            |
| La-Z-Boy Center                                  | 53,329                | 2004              | \$ 19,677,800            |
| Career Technology Center                         | 60,377                | 2012              | \$ 16,686,700            |
| Power Plant                                      | 9,394                 | 1968              | \$ 1,808,500             |
| Boiler House 100                                 | 2,184                 | 1978              | \$ 3,297,700             |
| Boiler House 200                                 | 2,184                 | 1978              | \$ 2,240,000             |
| Boiler House 300                                 | 1,924                 | 1978              | Included in SS/A Bldg.   |
| Maintenance Butler Building                      | 1,500                 | 1980              | \$ 66,500                |
| Salt Storage                                     | 400                   | 1999              | \$ 20,200                |
| Subtotal   | 436,768               |                   | \$ 130,147,900           |
| <b>Whitman Center</b>                            |                       |                   |                          |
| Whitman Center                                   | 17,650                | 1991              | \$ 4,581,000             |
| Garage   | 540                   | 1991              | \$ 30,200                |
| Subtotal   | 18,190                |                   | \$ 4,611,200             |
| <b>GRAND TOTAL</b>                               | <b>454,958</b>        |                   | <b>\$ 134,759,100</b>    |

## INSTRUCTIONAL PROGRAMMING

Much of the information regarding instructional programming is available in the College Annual Report. The 2018-2019 Annual Report is included in this planning document.

### Service Areas

Monroe County Community College's tax base is located in Monroe County, and this is the primary focus for its service area.

### Program Offerings

In keeping with the programmatic goals set forth in the mission documents, Monroe County Community College offers the following programs:

### Transfer/University Parallel/Pre-Professional Programs

The university parallel and pre-professional programs are designed for the students who will eventually finish their education at a four-year college or university. Credits earned in the parallel or pre-professional programs are generally transferable to four-year colleges or universities if the credits meet the following criteria:

1. Satisfactory grades. Grades of "C" or better are necessary for a student to transfer the course to most colleges or universities.
2. Proper selection of courses. A student must select courses designed for college transfer that are consistent with the requirements of the school to which the student plans to transfer. Since no two schools have identical requirements, students should consult with their faculty adviser or counselor to discuss any questions regarding specific programs.

Students following a transfer guide provided by a particular four-year college can complete the first two years of a baccalaureate program at MCCC. In addition, students fulfilling appropriate graduation requirements of Monroe County Community College will be eligible to receive an associate degree.

### Career/Occupational Certificate and Degree Programs

Individuals completing a prescribed course of study in one of the career program areas will receive an Associate of Applied Science or Associate of Commerce Degree.

Individuals who wish to upgrade their knowledge and skills or prepare for new areas of employment may choose from a wide variety of source offerings. Special sequences of courses may be designed to meet these objectives.

The following is a list of career/occupational degree and certificate programs available:

| <u>Program</u>                        | <u>Degree</u> | <u>Certificate</u> |
|---------------------------------------|---------------|--------------------|
| Accounting                            | •             | •                  |
| Agriculture - Agribusiness            | •             |                    |
| Agriculture – Agricultural Operations | •             |                    |
| Automotive Engineering Technology     | •             | •                  |



|   |   |   |
|---|---|---|
| Automotive Service Technology             | • | • |
| Business Management                       | • |   |
| Entrepreneurship                          |   | • |
| Computer Information Systems:             |   |   |
| Accounting/CIS                            | • |   |
| App Development                           | • | • |
| Computer Science                          | • |   |
| Cybersecurity and Information Assurance   | • | • |
| Office Professional                       | • |   |
| Office Specialist                         |   | • |
| Office Software Specialist                |   | • |
| PC Support Technician                     | • | • |
| System Administration Specialist          | • | • |
| Construction Management Technology        | • |   |
| Residential and Light Commercial          |   |   |
| Construction                              |   | • |
| Heavy and Industrial Construction         |   | • |
| Criminal Justice/Law Enforcement          | • | • |
| Early Childhood Development               | • | • |
| Electrical Engineering Technology         | • |   |
| Fine Arts                                 | • |   |
| Game Design and Development               | • |   |
| General Technology                        | • |   |
| Graphic Design                            | • |   |
| Computer Graphics-Basic                   |   | • |
| Digital Media-Basic                       |   | • |
| Digital Media                             | • | • |
| Illustration-Basic                        |   | • |
| Illustration                              | • | • |
| Interaction Design-Basic                  |   | • |
| Interaction Design                        |   | • |
| Manufacturing Technology                  | • | • |
| (Formerly Product and Process Technology) |   |   |
| CNC Technician                            |   | • |
| CAD/CAM Technician                        |   | • |
| Metrology Technology                      |   | • |
| Mechanical Design Technology              | • | • |
| Mechanical Engineering Technology         | • |   |
| Metrology and Quality Technology          | • |   |
| Metrology Technology                      |   | • |
| Quality Technology                        |   | • |
| Non-Destructive Testing                   |   |   |
| Basic                                     |   | • |
| Advanced                                  |   | • |
| Nuclear Engineering Technology            | • |   |
| Nursing, Practical                        |   | • |
| Nursing, Registered                       | • |   |
| PN to RN Program Option                   | • |   |

|                          |   |
|--------------------------|---|
| Phlebotomy Technician    | • |
| Renewable Energy         |   |
| Solar Energy             | • |
| Wind Energy              | • |
| Respiratory Therapy      | • |
| Teacher Paraprofessional | • |
| Welding Technology       | • |
| Basic Welding            | • |
| Advanced Welding         | • |

### **Certificate Programs**

A certificate of completion will be granted upon completion of certain specialized certificate programs. Certificate programs are listed in the career program listing.

### **Michigan Transfer Agreement**

In 2012, the Michigan legislature included language in the community college appropriations bill calling for improvement in the transferability of college courses between Michigan colleges and universities by revising the MACRAO Agreement. The Michigan Transfer Agreement was created in an effort to increase the transferability of lower level general education courses across all Michigan’s public institutions. To fulfill the Michigan Transfer Agreement, student must successfully complete at least 30 credits, with at least a 2.0 GPA in each course. These credits should be met according to the following distribution:

- 1 course in English composition
- A second course in English composition or 1 course in communications
- 1 course in one of the following Mathematics pathways: College algebra or statistics or quantitative reasoning or an upper level course in one of these subject areas
- 2 courses in social science (from two disciplines)
- 2 courses in humanities and fine arts (from two disciplines and excluding studio and performance classes)
- 2 courses in natural sciences including one with laboratory experience (from two disciplines)

If these courses do not add up to 30 credit hours then the student must take an additional course from one of these groups. One of the above courses must be completed at Monroe County Community College.

### **Bachelor’s Degree Completion Programs**

#### ***2 + 2 and 3 + 1 Agreements***

Monroe County Community College has developed articulation agreements with a number of four-year colleges and universities. These agreements (sometimes called bachelor’s degree completion agreements) provide students who are pursuing one of Monroe County Community College’s specific two-year associate’s degree programs an opportunity to continue their studies

and complete the requirements for a baccalaureate degree. The 2 + 2 agreements provide that the student will be able to transfer a minimum of 60 semester credit hours from one of Monroe County Community College's associate degree programs toward selected bachelor's degree programs at the four-year institution. The 3 + 1 agreements are similar but give students the opportunity to transfer more than 60 credits of MCCC coursework for specified degree programs at four-year institutions.

Siena Heights University and Spring Arbor University teach classes at MCCC. SHU has an office on the College's main campus and uses college classrooms and labs to offer classes at the junior and senior level for bachelor's degree programs. SAU has offices at the Whitman Center and uses college classrooms and labs at the Whitman Center to offer classes.

### **Joint Programs**

MCCC has cooperative agreements allowing students to complete components of certain programs at the college and the remainder of these programs at participating community colleges. Such agreement exist in the following areas:

- **Criminal Justice: Law Enforcement Option**  
Qualified students may enroll in a state-approved police academy through Schoolcraft College or other accredited colleges, while earning an associate of applied science degree in criminal justice from MCCC.
- **Agribusiness and Agricultural Operations Options**  
Michigan State University and MCCC have partnered together to offer students an opportunity to earn a certificate and an associate of applied science in agriculture or a certificate and an associate degree of applied science in agribusiness. The certificates, awarded by MSU, will include 34 credits of agriculture-oriented courses through the Institute of Agricultural Technology. Combining those credits with a minimum of 26 additional credits from MCCC to total 60 credits (for agricultural operations) or 28-29 additional credits to total 62-63 credits (for agribusiness) will result in an associate of applied science degree. Students wishing to work toward a bachelor's degree may receive preferred transfer status at Michigan State University after earning the associate degree at MCCC.

### **Dual Enrollment Programs**

State sponsored dual enrollment programs are offered to local high school students as an opportunity to begin their college studies while still attending high school.

### **Monroe County Middle College**

The Monroe County Middle College is a partnership between the Monroe County Intermediate School District (MCISD), Monroe County Community College, and Promedica Monroe Regional Hospital and is designed to provide students with early entry into a health careers program.

Students enter the Monroe County Middle College in the 9th grade with a comprehensive curriculum that will culminate with award of a high school diploma upon graduation. Students in the program also have the opportunity to earn up to 60 transferable college credit hours or an associate's degree and/or a certificate in the field of health science.

### **Distance Learning Initiatives**

MCCC also offers a number of courses through electronic means, including a web-based curriculum. The College utilizes Brightspace Course Management Software for web-based courses. The College is a member of the Michigan Community College Virtual Learning Collaborative. Through this and other systems used by the College, students at MCCC have access to courses offered by other colleges, while students not attending MCCC have access to numerous programs at the College.

Online courses are available in both credit and lifelong learning programs.

### **Corporate and Community Services Programs**

The basic mission of the Corporate and Community Services Division is to provide a variety of educational opportunities to adults within the College service area. Courses and programs are designed in response to expressed community needs, interest of individuals and groups, needs of business and industry, as well as demands for enrichment and recreational activities. The CCS Division serves about 4,000 non-credit students annually.

The CCS Division provides work force training programs, offering education to area business and industry, often at the business site. CCS personnel are regularly involved in integrated programs with the Chamber of Commerce, Monroe County Business Development Cooperation, and a variety of local and state agencies and organizations dedicated to economic development activities.

Community service programs and activities are an on-going part of the Division. Community services programs include a wide-range of programming that reflects the diverse interests of the community.

The Lifelong Learning Office provides educational opportunities for adults in a wide range of non-degree programs. It renders services to individuals and groups having needs that can be more adequately satisfied by short informal educational projects and activities rather than by traditional courses.

## **STAFFING AND ENROLLMENT**

### **Student Body Composition**

Based on demographic data collected by the College for the fall 2020 semester, the typical Monroe County Community College student has a mean age of 22, resides in Monroe County (87.6%), attends as a part-time student (61.5%), and is enrolled in a transfer program (60.4%).

Detailed demographic data on the student body composition is contained later in this document in the Student Profile section.

### **Enrollment Trends and Projections**

Enrollment for the fall 2020 semester produced a 12.1 percent decrease in headcount (2,312) over the previous fall (2,630), and an 11.95 percent decrease in credit hours (19,240 as compared to 21,853). Fall student enrollment has declined for the tenth time in 11 years. The enrollment decline is not unique to MCCC as the Michigan Association of Collegiate Registrars and Admissions Officers' report on community college enrollment shows 27 community colleges with negative headcounts. Lower fall enrollments are also the case with the neighboring Ohio institutions. Detailed information on enrollment is included in the Student Profile Report included in this document.

Barring a few exceptions, class size is usually limited to 30 students per class. Currently, the College is able to handle its existing population, but scheduling demands can sometimes make this difficult on certain days and at certain times. Some scheduling changes can be made to increase the number of students per section, but limiting the number of available sections in an attempt to improve efficiency will likely prove counterproductive as many class times are scheduled to meet scheduling needs of students. If classes are not offered at certain times, students are sometimes unable to take the class at a different time.

### **Staffing Levels and Projections**

Monroe County Community College currently employs 161 full-time staff: 58 faculty, 47 support staff, 24 administrative, 11 professional and 21 maintenance. In addition, there are approximately 130 adjunct faculty, 28 part-time support staff, one part-time professional staff and 55 student assistants.

Full-time faculty teach approximately 64 percent of all sections and the fall 2020 student-to-faculty ratio was 13:1. The full instructional load for full-time faculty is approximately 16 contact hours per semester, or 480 student contact hours (30 students max/class x 16 contact hours).

## SPACE DEMANDS AND PROJECTIONS

### Instructional Space

Monroe County Community College has available at the main campus a total of 86 classrooms comprised of:

- 37 general-purpose classrooms (some also double as conference rooms)
- 15 conference rooms (some also double as classrooms)
- 2 lecture halls
- 10 science labs
- 11 computer labs
- 12 technology labs
- 3 health sciences labs
- 2 art classrooms
- a culinary arts kitchen, a small performance theatre/lecture hall, a distance learning classroom, a fitness center, a childcare lab, an aerobics/dance studio, a gymnasium, a band rehearsal room, and a 500 seat theater/auditorium.

The Whitman Center has available nine general-purpose classrooms and a multi-purpose lab.

Long term recommendations (beyond five years) are that the College plan for future growth by creating “placeholders”, or specific locations for future development. This will ensure that space remains available when it is needed because of added programs or increased enrollment.

In conjunction with creation of additional classroom space, the College has determined that existing classroom space should also undergo the updates necessary to improve teaching effectiveness. Technology needs at the College for student learning continue to grow at exponential rates. Such needs can be found not only in every classroom and lab, but have permeated outside the walls of the classroom into hallways, the cafeteria, and lobbies, as the demand for individual and group study areas that offer and support technology need to be addressed.

In doing so, three apparent areas of need have surfaced. The first is systems need. This is the various technology systems that are needed at this point in time, at this campus, to provide the most effective and efficient support and delivery for student learning. The second is the infrastructure needed to support these systems, including items such as lighting, electrical power, acoustics, and flexibility. The third factor is the human resources that will be needed for systems training and support.

To address these critical needs of space, new curriculums, and changing technology the College constructed a Career Technology Center and renovated the East and West Technology Buildings (renamed Founders Hall). In addition, the College is performing major renovations to current buildings and infrastructure using funding acquired through the Millage Maintenance and Replacement Fund (a 5-year .85 mil levy). Detailed information is included in the Millage Maintenance and Replacement Fund attachment.

## **Support Spaces**

### ***Campbell Learning Resources Center***

The main floor of the library was totally renovated in 2000 to upgrade facilities and technology, creating a modern learning resources facility. The Learning Assistance Lab on the second floor was renovated in the summer of 2005 and was moved to Founders Hall in 2020. In 2009, technology upgrades were made to classrooms in the Campbell Learning Resources Center. In 2019, the Holladay Theater (formerly the Little Theater) was completely renovated adding state-of-the-art lighting and sound systems.

### ***Warrick Student Services/Administration Building***

The Warrick Student Services/Administration Building currently houses most of the student services in a traditional, departmental fashion. In order to provide a simpler interaction between students and College services, a reorganization of departments into a One-Stop Shop model was accomplished in 2020. This model allows students to deal with fewer locations throughout the entire Admissions / Registration / Financial Aid / Cashier process.

To improve operational efficiency, to better identify the services offered, and to make the areas more welcoming, renovations did take place in 2009 in the Admissions/Counseling/Registration area.

The building did have an added wing in 1988 to provide office, classroom, and conference room spaces.

The building also houses a kitchen for culinary instruction (built in 1988), a bookstore (renovated in 1990), a student activity area (renovated in 2000), and a cafeteria (kitchen and serving areas renovated in 2002). In 2005, a variety of other offices also underwent renovations, including payroll and accounting, mailroom, accounts payable, human resources, and campus security. In 2009, work was completed on renovations to the Admissions/Registrar offices as well as the adjacent entryway and hallway. In 2014 due to water remediation issues, renovation was done to a student activity area in the basement.

### ***Welch Health Education Building***

The Welch Health Education Building, completed in 1997, provides instructional space for Nursing, Respiratory Therapy and Physical Education Program classrooms and laboratories, a multi-purpose room, a dance/aerobics studio, and a fitness center.

The facility is located at the north end of the site. The site to the east of the building is not currently landscaped and, with proper drainage systems installed, would be a prime candidate as a placeholder for any outdoor athletic fields and additional parking.

### ***La-Z-Boy Center***

A 53,700 square foot, \$12 million, multi-use Instructional Center for Business Training and Performing Arts (La-Z-Boy Center and Meyer Theater) was completed in 2004. This facility

houses a 500 seat auditorium with full support facilities, a pre-function assembly space, a multi-purpose lecture hall, dividable classrooms and rehearsal spaces, a computer classroom, offices for the Corporate and Community Services Department, choir and band rehearsal rooms, a scene shop and dressing rooms.

Training for existing and new industries has become a priority, and appropriate facilities are required to effectively meet the expressed need. Cultural development has been a long-standing component of the College Mission, and construction of the facility completes the original campus plan, which called for a facility to house many of these functions. This building, while designed as a conference center, enables the College to contribute to the cultural arts – a true example of a liberal arts approach to economic development.

The building is located at the northwest corner of the Quad with the main entrance facing the existing parking lot #2 and a student entrance facing the Quad. This location was chosen to help complete the enclosure of the Quad, create a highly visible presence from Raisinville Road and to take advantage of the available 528 parking spaces in lot #2.

The College received funding from the State for 50 percent of building costs. Two million dollars of the College's \$6 million match was gifted by the La-Z-Boy Foundation. Hence, the building was officially named the La-Z-Boy Center.

### ***Career Technology Center***

A 60,425 square foot, \$17 million, Career Technology Center was completed in 2013. This facility houses the classrooms and labs in support of the Applied Science and Engineering Technology Division.

The Career Technology Center was designed to support the delivery of instruction necessary for developing the skill set required by today's high-demand, high-skill jobs. The facility will allow for expansion of existing programs in the areas of nuclear engineering, welding, construction, computer-aided drafting and manufacturing, electronics, quality assurance and automotive engineering and service with an emphasis on hybrid and battery technology. In addition, it provides the infrastructure and equipment required to develop technology programs in the emerging areas of advanced manufacturing, renewable energies (wind, solar, fuel cell technology) and sustainable green technologies.

The building is located between the Life Sciences Building and the Welch Health Education Building facing parking lot #2. This location was chosen to create a more cohesive campus footprint thus eliminating what many felt was a large separation on main campus between the majority of buildings on main campus and the Welch Health Education Building.

The College received funding from the State for 50 percent of building costs. A capital campaign in support of the project raised \$2.4 million in support of the facility.

### ***Whitman Center***

The Whitman Center provides general-purpose instructional space and a multi-purpose lab in a building that was planned for expansion from the end of each wing. Current enrollment does not



justify expansion of the facility. This will, however, be a topic of continued review and monitoring, possibly resulting in a recommendation of building expansion and additional parking in the future should enrollment growth dictate a need for such expansion.

### ***Life Sciences Building***

In winter 2018, the College officially opened new student collaboration space added to the Life Sciences Building. This 2,570 square foot addition was designed to foster student collaboration and provide students with much needed space for interaction, study, and relaxation. Exterior structural repairs were also made to the building including the installation of a modern exterior façade system.

In spring of 2020, the College began a major renovation to the classrooms and lecture halls in the Life Sciences Building. These renovations are due to be completed in time for the winter 2021 semester.

### ***Founders Hall (formerly East and West Technology Buildings)***

A major renovation and addition project to the East and West Technology Buildings, renamed Founders Hall, is in its final stages of completion. The twin buildings were combined into one building that now houses numerous services geared toward student success, state-of-the-art classrooms and computer labs, an abundance of adaptable student collaboration spaces, and several college departments. This \$9 million project is funded in part by State of Michigan Capital Outlay funding (\$3.75 million). The building opened for classes and services beginning with the fall 2020 semester.

### **Survey Summary**

The input of faculty and staff was enlisted through past surveys to assist in the planning process in uncovering trends, needs, successes and deficiencies that the Master Plan would need to address. The responses were useful in confirming that the priorities the College was pursuing for future growth were in line with needs of the users.

In general, respondents felt that the College was above par in its programs and in producing a pleasant, relaxed and open place. Recent surveys of staff and students indicate a high level of satisfaction that the campus is well maintained, safe, and secure.

Need for updates to existing classrooms and laboratories were voiced as a common concern. This included updates to classroom environment, such as improved HVAC, lighting and acoustics to provide better conditions for learning. There was also repeated mention of a need for flexible classroom design that would be adaptable to a myriad of teaching techniques. In a staff survey (July 2007 Budget Updates Survey), 81 percent of respondents indicated that they believed the campus facilities and grounds needs were being adequately addressed.

## Summary - Challenges

Based on the research, analysis and synthesis outlined in the previous pages, the following challenges were developed. These challenges are vital in creating the “problem” to be solved, acting as catalysts to the thinking process that takes place throughout the entire master planning process. Often these challenges drive discussions among the members of the Master Planning team, bringing undiscovered challenges to light and producing a more cohesive final product.

The main challenges faced by Monroe County Community College as part of the development of a Master Plan are as follows:

- **Facilities Condition**
  - Building exteriors and physical structures are an ongoing challenge as they age
  - Aged and outdated HVAC and other operational systems
    - At end of life, malfunctioning
    - Unable to meet demands, especially from computer heat loads
  - Electrical capacities
  - Outdated classrooms
    - Technology, furniture, finishes, equipment, acoustics, lighting, accessibility
- **Programs**
  - Need for modern facilities for technology programs (addressed through construction of Career Technology Center)
  - Need for additional lab and classroom space for health programs
  - Limited space for Culinary Arts program
- **Barrier Free Accessibility**
  - Learning Assistance Lab on second floor, difficult to access
- **Student Support Services**
  - Located in several areas, some not easily accessible
- **Growth**
  - Update placeholders
    - Future project sites
    - Building additions
  - Whitman Center
- **Site**
  - No athletic fields

Many of these future facility needs, as well as their projected costs, can be found in the Maintenance and Replacement Fund section.

## **Solution Criteria**

Before master plan solutions are developed to address the above list of challenges, certain criteria are agreed upon to act as litmus tests for each solution to successfully pass.

Similar to architectural guidelines that provide a framework for future facilities that ensures a common theme among buildings; these planning guidelines ensure that any proposed solutions all adhere to a common theme, helping to avoid planning conflicts.

Following is a list of the solution criteria that was used to measure each proposed solution:

- Should physically support the College Mission Documents and Strategic Plan.
- Should improve student retention and assist in marketing the College to prospective students.
- Should address technological changes and the need for technology flexibility.
- Should provide classroom flexibility for different users and teaching methods.
- Should simplify student and visitor interaction with the College.

## MASTER PLAN

At this stage of the master planning process, the vision for the College and the needs dictated by the programs are translated into physical projects based on the opportunities available within the attributes and constraints of the facilities and site. This is the point where the needs, desires and abstractions of the program take on structure and purpose, creating a blue print for the future development of the College.

When potential and expanded facilities are organized on the site, the Master Plan provides placeholders for future projects – an overall scheme ensuring that any new building will be well integrated into the whole campus, with forethought to the infrastructure needed to support that facility.

### **Phase 1 2009-2011**

#### **Deferred Maintenance**

The College has made a priority over the last several years to address issues of deferred maintenance throughout the campus. This included completion of re-roofing all campus buildings, replacement of all parking lots, replacement of emergency alarm systems, retrofitting all interior lighting, replacement of its energy management system, and maintenance work on several HVAC systems.

Three years ago, the College completed its second college-wide facilities assessment, resulting in a prioritized list of building systems requiring attention. As part of the assessment, an easily updateable database was created, allowing the College to monitor and record systems condition and complete repairs. This assessment and database, with detailed facilities conditions and associated repair and/or replacement cost was performed by SHW Group and is included in this document. Examples of items requiring repair and/or replacement include:

- Isolated HVAC problems throughout campus, including air leakage, condensation and systems unable to meet increased cooling loads.
- Non-functional site lighting, due to deterioration of underground conduit.
- Deterioration of building entries.
- Electrical systems operating at maximum capacity.
- Original galvanized piping deteriorated to the point of replacement.

(A more comprehensive list of such projects can be found in Appendix 6, *Maintenance and Replacement Fund*.)

The College intends to continue its efforts toward improving the condition of the facilities throughout the campus, repairing and replacing systems as necessary to avoid the potential complications and exponential costs associated with deferring needed maintenance.

## **Renovations and Updates**

A separate component of facilities upgrades, renovations and updates fall under the category of capital improvements. These recommendations were placed in this first phase, as they are essential in providing the flexibility and technology required by current and future teaching needs.

Capital improvements of this type are also essential in marketing the College to students, business and industry in a highly competitive environment. This is an essential, but often overlooked part of attracting and retaining students and business partners.

Observation of classrooms, labs and equipment, and information collected from surveys indicate that the College needs to continue its efforts to improve the physical learning environment in all departments.

Many existing general classrooms are in need of technology and environmental upgrades to meet the needs of current technology and teaching methods. In the majority of College buildings, these improvements include:

- Upgraded HVAC systems to improve acoustics and allow for better control of temperature in each classroom.
- Improved technology support, including lighting and window shading designed for intensive multimedia equipment use.
- Upgraded finishes (carpeting, ceilings, whiteboards) and furniture.
- Integration of new teaching delivery technology into classrooms. These upgrades would include installation of wireless networks, low cost multimedia projectors and other classroom learning equipment.

## **Landscape and Site**

In the summer of 2003, landscaping around the Welch Health Education Building was accomplished. Landscaping was one of the components removed from the plans when this building was constructed in 1997 to help in reducing costs. (A parking lot was the other major component.)

Also in 2002 was the construction of a 26' x 40' building that served as a garage and storage area for the College's SAE car and equipment, and a lab area for "dirty work" for construction classes. This is a heated, block building with two garage doors and is located to the south of the West Technology Building. With the construction of the Career Technology Building, this facility is now being used by the Maintenance Department for landscape equipment.

Much of the landscaping was also removed from the La-Z-Boy Center project to reduce construction costs. This work was completed in the summer of 2005 and 2006.

In 2006 a total of 184 ash trees were replaced on the Main and Whitman Center campuses.

In the summer of 2005, a plan to replace much of the campus sidewalks was initiated and implemented over the course of the next five years.

### **Career Technology Center**

Technology has changed in leaps and bounds over the last forty years when the College was first built. Unfortunately, the College's facilities housing technology instruction have not been able to keep pace with these changes due to physical limitations, and building constraints, and the requirements of newer technology systems.

To address this need the College constructed a Career Technology Center. The new facility offers classrooms and labs in support of the Applied Science and Engineering Technology Division course offerings as well as business training contracted through the College's Corporate and Community Services Division.

With the opening of the Career Technology Center, vacated areas were reviewed as possible spaces to address other facility concerns and a successful capital proposal was developed and presented to the State with funding approved in 2016 for renovation and new construction to these buildings. The project is currently underway with the opening of the new facility schedule for summer 2020. The renovated buildings will allow for update and expansion of existing academic programs and student support services. Providing full ADA accessibility, the design includes an active learning classroom; renovation of four existing business/CIS computer labs and support spaces; a new art classroom/lab and associated support spaces as well as infrastructure improvements to existing art spaces: an innovation lab with support spaces and a computer lab; a testing center; relocation and expansion of the Learning Assistance Lab; a technology assistance/open computer lab; a new academic commons; and office space for the Business Division, Information Systems Department, and adjunct faculty.

### **Phase 2 2011-2014**

#### **Whitman Center**

In October 1999, the College purchased an additional 14.5 acres of property immediately to the west of the existing Whitman Center site. As the Whitman Center itself was designed for expansion on the existing site, the proposed use for the new property is to provide an additional buffer from surrounding properties and, most importantly, to provide additional parking, if needed.

If enrollment at the Center were to increase, MCCC, as part of Phase 2, would investigate the need for building expansion and additional parking at the Whitman Center.

#### **Warrick Student Services/Administration Building Addition and Reconfiguration**

In prior surveys and Master Plan Committee meetings, a desire was voiced to consolidate all student services in one location on campus. This consolidation would be in a One-Stop Shop format, leading students through the process of admissions, registration, financial aid and

payment in fewer steps, rather than the current model of moving between offices and dealing with numerous personnel. The recommended changes would include:

- Potential relocation of the Learning Assistance Lab (LAL) to the East Technology Building, creating an assistance office that would be able to aid the student from entrance to job placement in the same location as other student services. An alternate would be to locate the LAL to other available ground floor space on campus.
- Construction of an addition to the building in order to meet the logistical needs of a Student Services One-Stop Shop format is desirable. Such an addition should also take into consideration the consolidation of Business and Administration offices in order to more effectively address operation, and student and constituent access.
- Potential relocation and enlargement of the Bookstore.
- Potential relocation of Financial Aid and Cashiers Office to adjoining suites.

### **Phase 3 2014-2018**

#### **Athletic Fields**

There has been considerable debate over the merits of outdoor athletic fields at Monroe County Community College. Concerns range from the need and projected use of athletic fields, to the ability of the soil to support athletic fields over the long-term without installation of sub-surface drainage system.

One point that cannot be disputed is the question of land availability. The Main Campus currently has enough property available in the immediate vicinity of the Welch Health Education Building to support numerous different athletic fields.

As part of Phase 3, it is recommended that the College undertake a study to determine the need of athletic fields and if the study warrants, proceed with planning, design and initial construction of athletic fields for sports determined as viable. This construction will include the additional parking necessary to support both the field and proposed future development (Phase 3 and beyond).

This recommendation is an example of what was described earlier as a “placeholder”, or a setting aside of land for a specific use to ensure that future development does not proceed without taking this use into account. Construction of these fields may or may not occur, but planning for this potential is prudent.

Construction would commence as needed, with the project phased in as funds became available. An alternative to funding solely by the College would be to share funding and use between the College and the community.

As the exact mix of potential athletic fields has yet to be determined, the level of planning at this point only indicates the most likely location for this project.

### **Warrick Student Services/Administration Building Addition and Reconfiguration**

The second part of the proposed changes to the WSSA Building assumes the completion of the first group of recommended changes to this building and a demonstrated need for additional space. These recommendations are long term and will need review in future revisions of this Master Plan to determine their continued viability. These changes focus on three areas of the building:

#### **Culinary Arts**

The Culinary Arts kitchen is able to meet current space needs, but will be unable to accommodate program growth without either additional space or additional sections (a difficult proposition to market to working students).

#### **Student Lounge and Basement Storage**

One issue that arose during the facilities walkthroughs is the difficulty physically handicapped students face in accessing the basement student lounge known as the “Cellar”. Recently renovated, this space is an attractive, multipurpose lounge with television, vending, a pool table and informal seating. Unfortunately, the only access for the mobility impaired is through the freight elevator located off the loading dock.

An immediate, but temporary solution is to convert the elevator and lobby to a more passenger-oriented and less freight-oriented space or, even better, to construct an exterior entrance.

### **Life Sciences Building Expansion/University Center**

Although available space at the College is thought to be capable of accommodating projected program and enrollment growth for the next two to three years, it is prudent to plan locations where potential facility growth could occur.

The existing Life Sciences Building is the logical location to construct new classroom facilities for several reasons:

- Originally designed for expansion, the building is able to accommodate an addition in several locations.
- This building and the site immediately to the north are located closer to the majority of existing parking than any other potential sites on campus.
- Expansion of the building to the north would address one of the challenges laid out in this Master Plan – to draw the campus buildings closer together through improved building interconnection. The proposed addition would considerably reduce the outdoor travel distance between the Quad and the Welch Health Education Building.



The proposed addition to the Life Sciences Building consists of two parts, the first being development of a University Center. This facility type was considered in previous Master Plans as a way of addressing the conferencing needs of business and industry as well as programs needs of four-year institutions wishing closer affiliation with the College.

Many of the business and industry and conferencing needs will be met in the La-Z-Boy Center. Offices and classroom for university partners, however, are still unaddressed in the currently available facilities.

The proposed University Center would, in its program, include the following:

- Technology intensive, distance learning enabled general classroom space available to both College and university programs.
- Office space for university partner administration and faculty.
- A new, much more open entrance and lobby facing Raisinville Road serving both the University Center and the Life Sciences Building.

The second part of this addition is an unprogrammed space to the north of the University Center. Potential uses for this space include:

- Additional general classroom space for University Center or College programs, if warranted by growth in this area.
- A permanent, state-of-the-art space for IT Department and computer classrooms. This would allow the IT Department to relocate from the basement of the Campbell Learning Resources Center into a space designed specifically for this use, eliminating power and HVAC problems that often arise when large computer systems are housed in older buildings. If a new technology building was to be constructed, it may be possible to relocate the IT offices to the vacated technology buildings, assuming those facilities would be renovated.

## **Long Range Priorities 2019**

As part of the Master Planning process, ideas are considered and developed that, due to priorities and circumstances do not fit well into the scope of a five to ten year plan. The following projects are examples of ideas that should be recorded for future planning efforts.

### **Campbell Learning Resources Center Library Expansion**

There is an understanding that the existing Campbell Learning Resources Center, specifically the library, may not always be able to adequately house the collection required by a modern institution. Unfortunately, between the design of this building and proximity of neighboring buildings, the CLRC becomes somewhat landlocked.

Several directions for expansion were considered for this building, with the final conclusion being that the best direction may be none at all. One solution to this potential problem would be to relocate programs housed on the second floor and basement of the CLRC to other buildings, possibly including the proposed University Center or East and West Technology buildings that has been be vacated with construction of the Career Technology Center.

This would make available up to the entire second floor of the building to house a growing collection and new, as of yet undeveloped multimedia information delivery systems.

### **Welch Health Education Building Expansion**

In order to pull the disparate parts of the campus closer together, any proposed expansion of the Welch Health Education Building would best be toward the south, in the direction of the main part of campus. Potential uses for the additional space, if warranted, may be as follows:

- Additional health education classrooms and labs.
- Racquetball courts.
- Indoor tennis courts.
- Early childhood education classrooms and child development learning labs.

### **Future Campus Expansion Zone**

This is another placeholder, indicating the most likely location for as of yet unplanned campus facilities. Part of any development planning in this area should include additional parking, possibly in the format indicated on the site plan. Any detailed planning in this area should consider the potential for reorienting the main entry to campus, possibly locating it further north along Raisinville Road.

## ARCHITECTURAL GUIDELINES

Architectural guidelines are an important part of a master plan, providing a design framework for future development. The goal is not to stifle creativity or the use of new materials or techniques, but to foster a harmony between existing and future facilities, thus avoiding a disjointed appearance that can easily occur on a campus built up over several decades.

Suggested architectural guidelines are as follows:

- New facilities should embrace sustainable design with the goal of meeting LEED certification.
- New buildings should compliment the scale of existing buildings, maintaining a story limit of fewer than five stories.
- Building materials, although not needing to exactly match, should not look out of place with the dominant facing material of earth-toned brick.
- Designs should add character to the campus, but not create architecture that is disparate to the whole campus image. In other words, a “signature building” should be read as the signature of Monroe County Community College.
- Building should not have a readily apparent backside, but address on all facades the adjacent use and context, and be oriented to compliment existing buildings and the surrounding landscape. This does not preclude well-defined building entries, which should use pedestrian-scaled detail and landscape to ensure easy identification.
- Interior finishes should be durable and low maintenance, but not overly hard and uninviting and strive for using renewable materials. Acoustics and lighting should be considered important in every space.
- Landscape materials should be a continuation of current plantings and should be as low maintenance as practical, emphasizing “broad brush strokes” of similar planting instead of numerous installations of mixed vegetation. Examples of groupings include trees evenly spaced along walks to emphasize pathways, trees planted as windbreaks, and selected vegetation planted to act as backdrops and to identify gathering spaces.
- Flowering annuals and other high-maintenance plants should be used minimally and only as accents to reduce maintenance requirements. Planting should emphasize indigenous vegetation over exotic species.
- Site lighting should be appropriately scaled for its use, emphasizing pedestrian-scaled fixtures wherever possible.
- Vehicular access roads should not cross pedestrian paths. These walkways should be easily identifiable from a moving vehicle, possibly through a change in material, to help improve pedestrian safety.

# Student Services/Administration Building Emergency Plan | 1st Floor



**Note:** Please proceed to the basement for the designated tornado shelters.

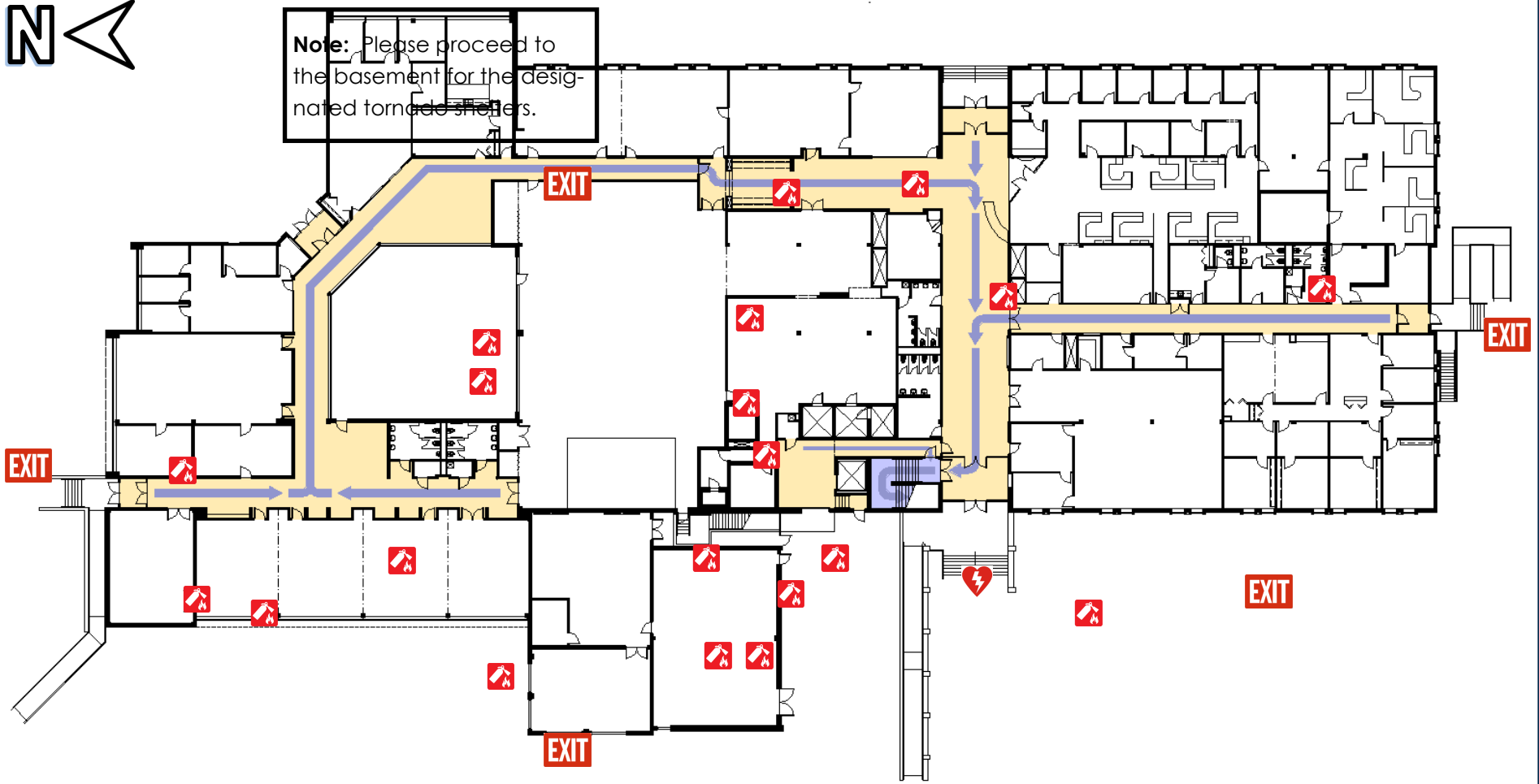

Fire extinguisher



Emergency Exit



AED Cabinet



Tornado Shelter



Circulation & Shelter Route

# Student Services/Administration Building Emergency Plan | Basement

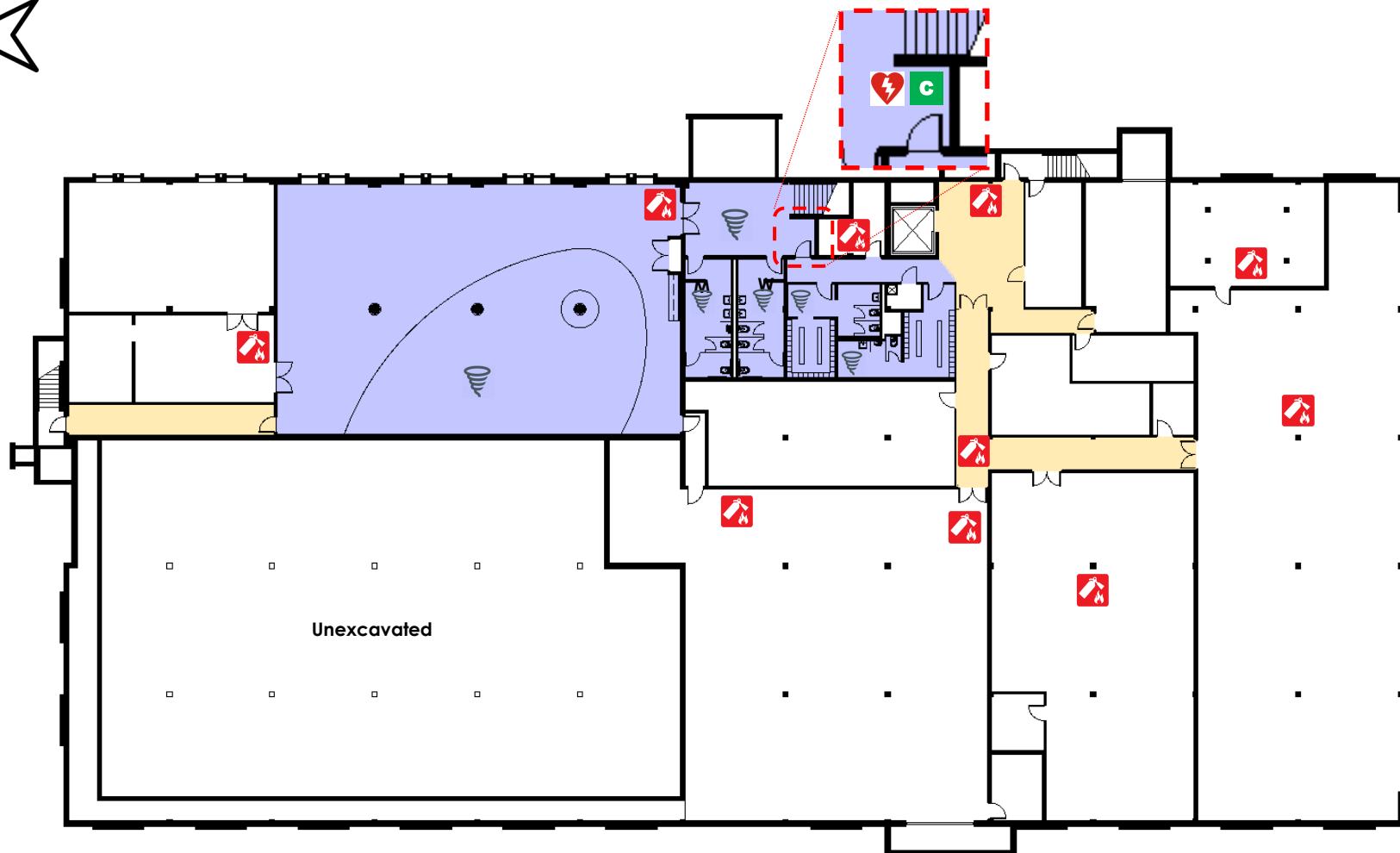
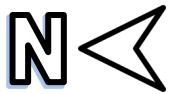

Fire extinguisher



Emergency Cot



AED Cabinet



Tornado Shelter



Circulation

# Campbell Learning Resource Center Emergency Plan | 1st Floor

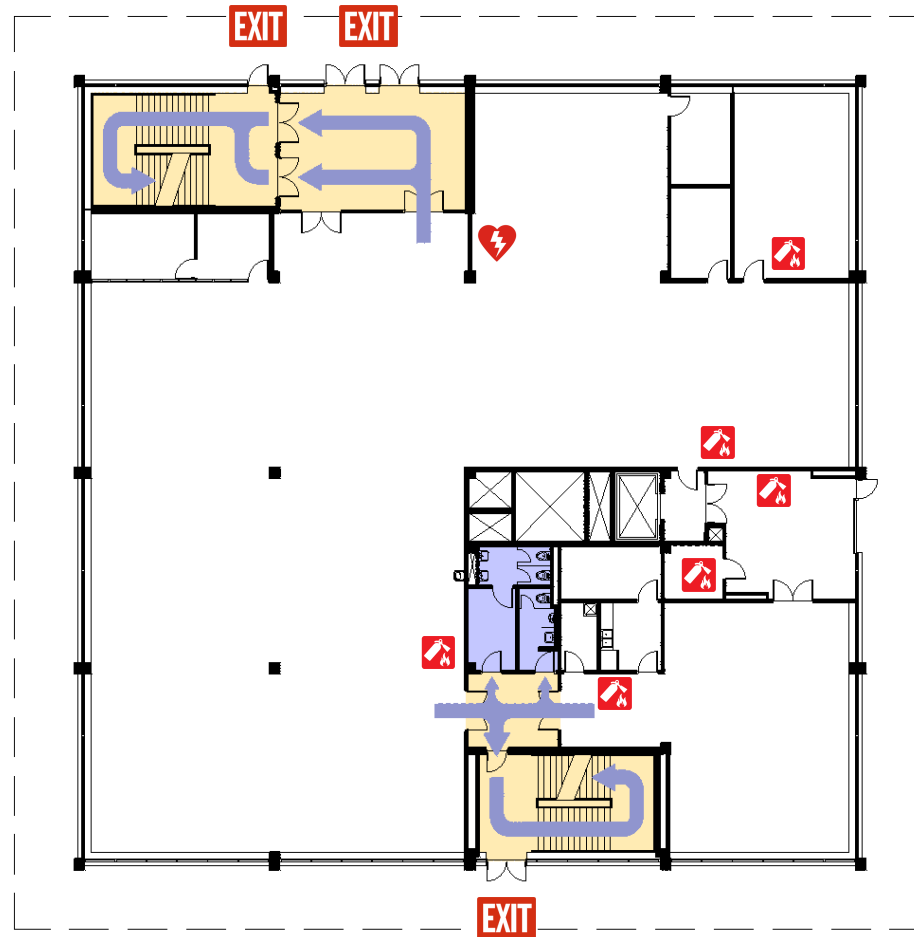
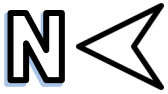

**Note:** Please proceed to the basement for the designated tornado shelters.



Fire extinguisher



Emergency Exit



AED Cabinet



Tornado Shelter



Circulation & Shelter Route

# Campbell Learning Resource Center Emergency Plan | 2nd Floor

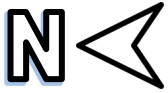

**Note:** Please proceed to the basement for the designated tornado shelters.

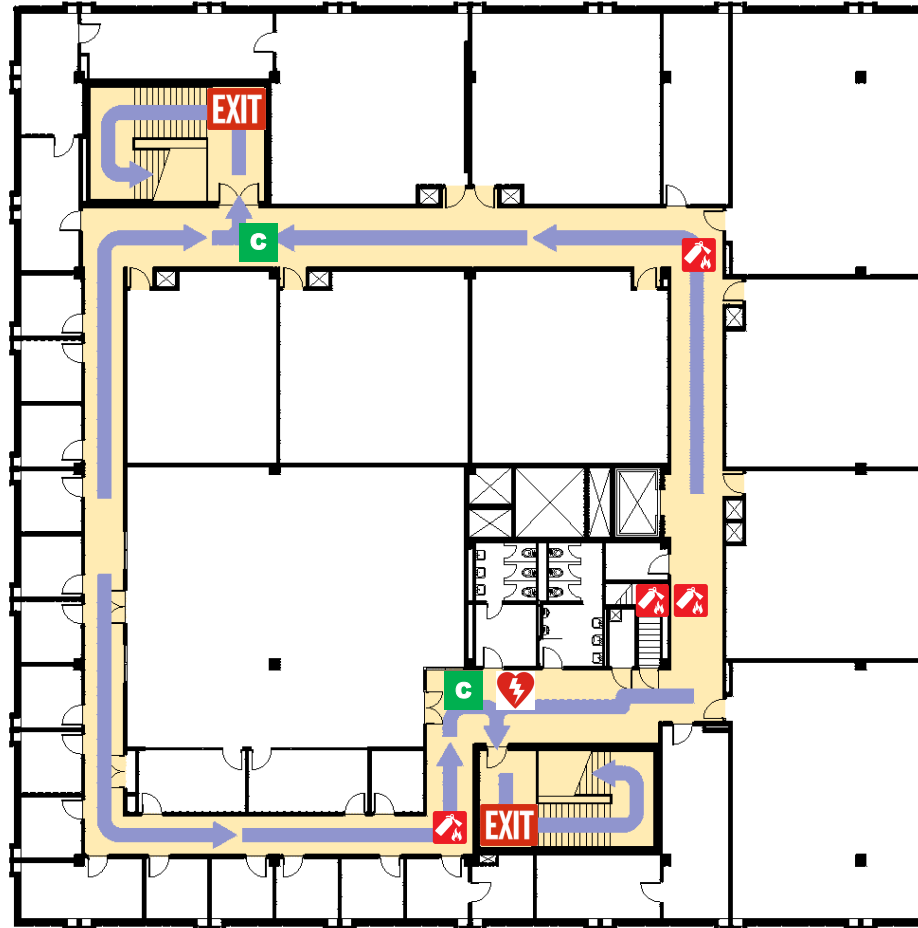

Fire extinguisher



Emergency Cot



AED Cabinet



Tornado Shelter



Circulation & Shelter Route

# Campbell Learning Resource Center Emergency Plan | Basement

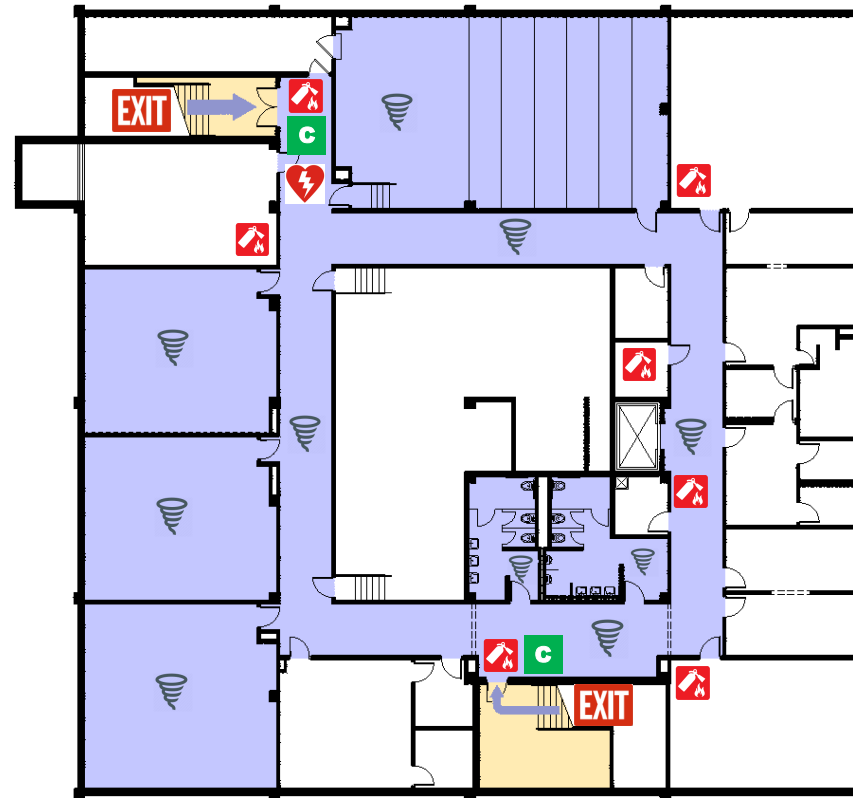
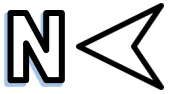

**Note:** The automated external defibrillator (AED) device is located on the first floor near the east entry of the Library.



Fire extinguisher



Emergency Cot



AED Cabinet



Tornado Shelter



Circulation & Shelter Route



# Career Technology Center Emergency Plan

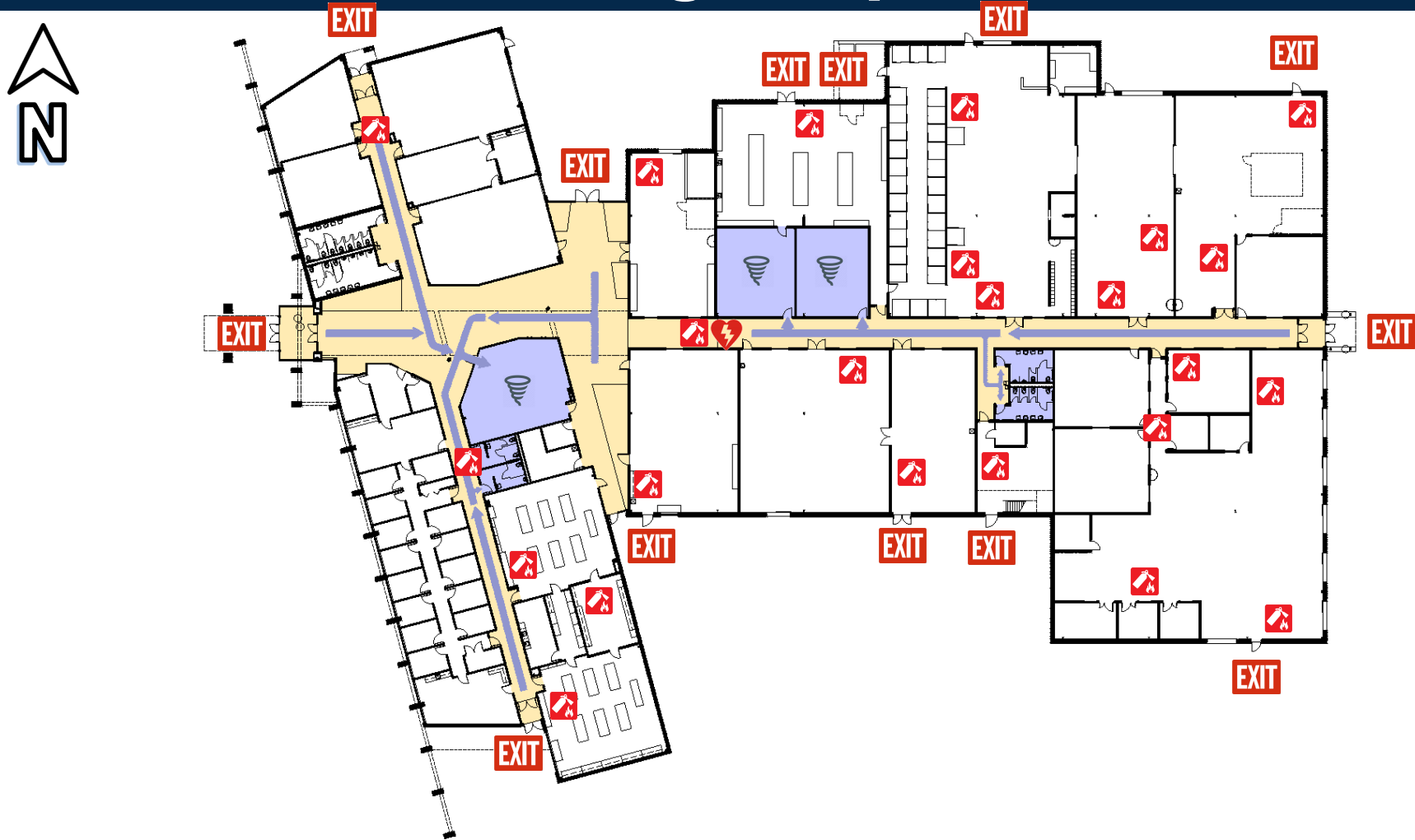

Fire extinguisher



Emergency Exit



AED Cabinet



Tornado Shelter



Circulation & Shelter Route

# Founders Hall

## Emergency Plan | 1st Floor



**Note:** The basement also serves as a designated tornado shelter. It can be accessed via the door on the west side of the building near the restrooms.

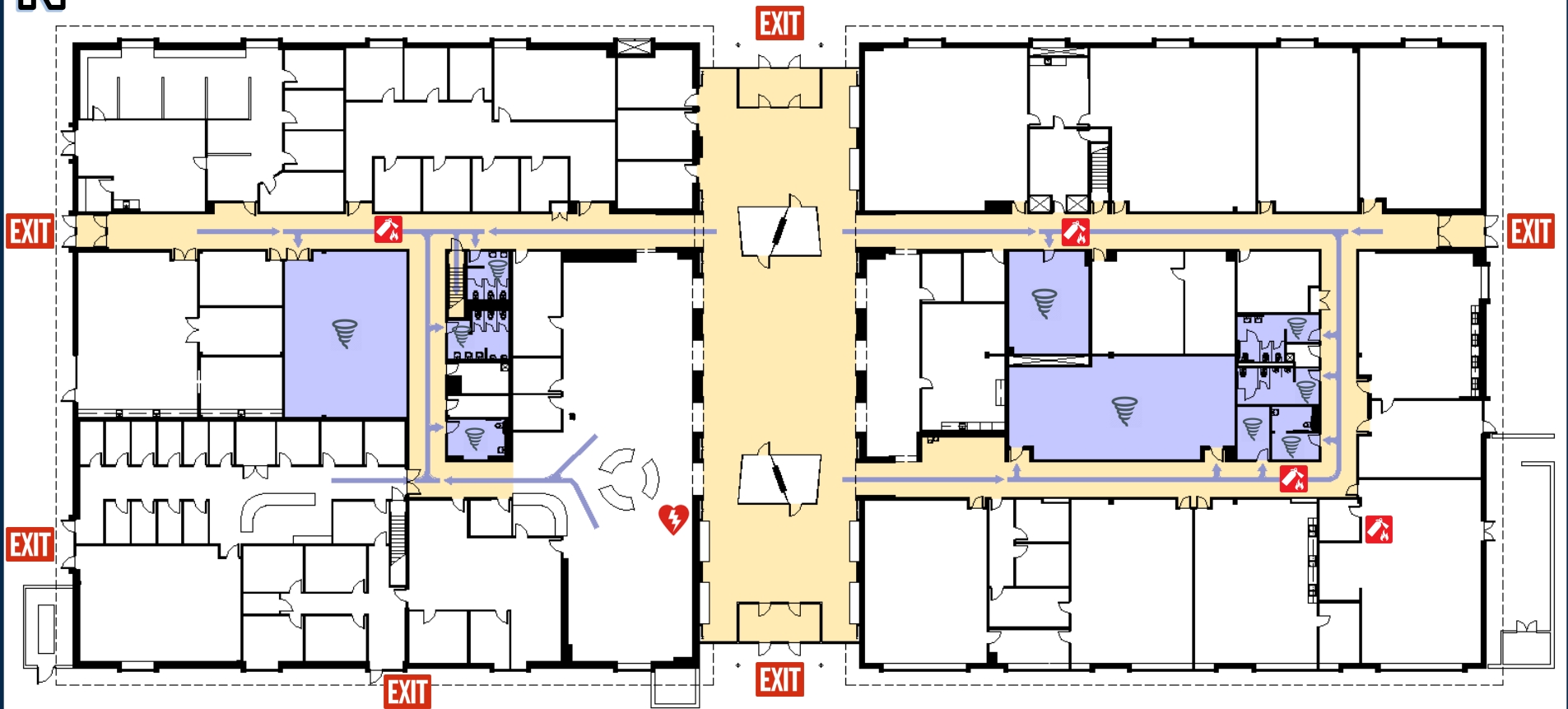

Fire extinguisher



Emergency Exit



AED Cabinet



Tornado Shelter



Circulation & Shelter Route

# Health Education Building Emergency Plan

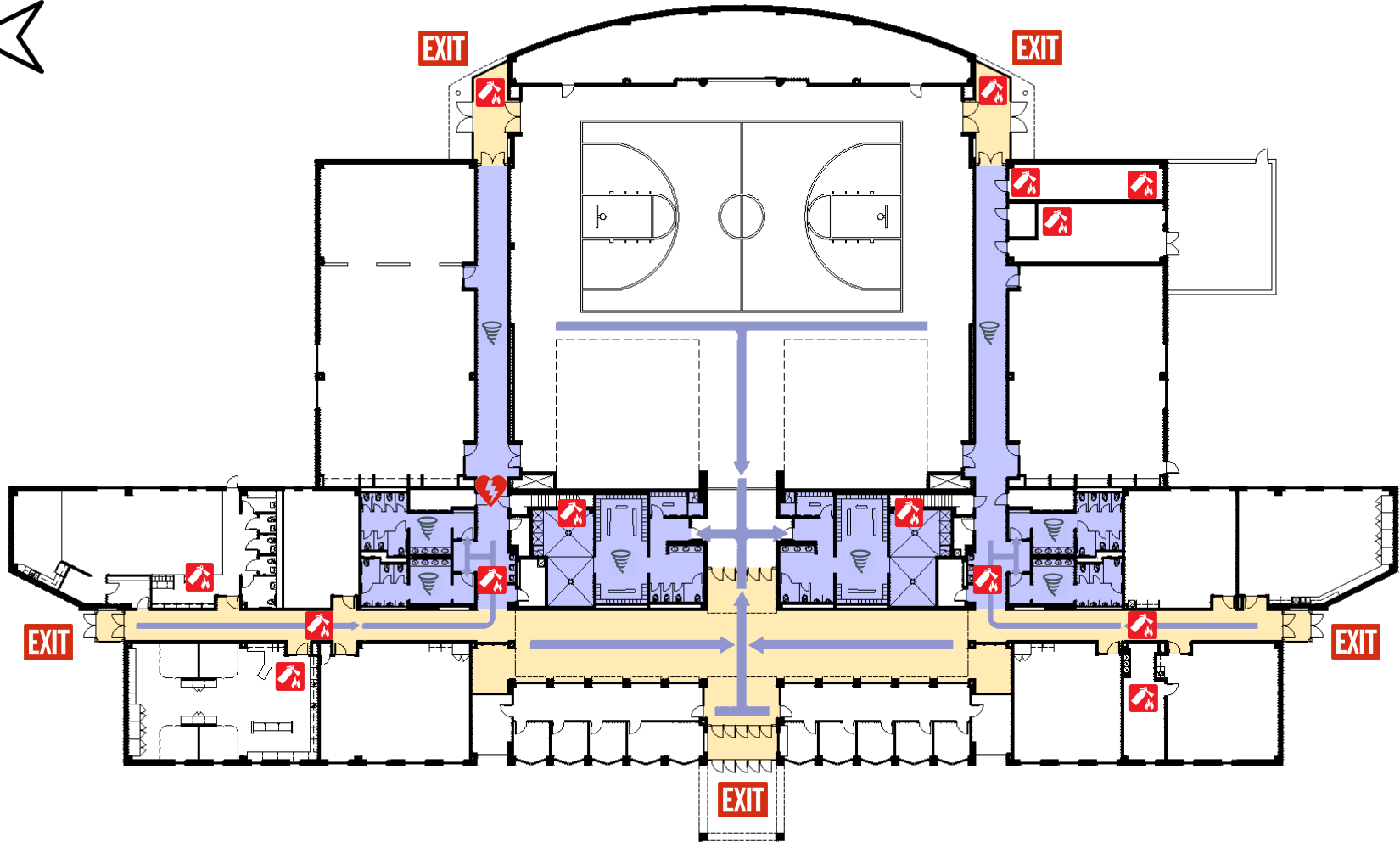
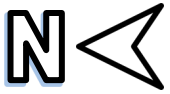

Fire extinguisher



Emergency Exit



AED Cabinet



Tornado Shelter



Circulation & Shelter Route

# Life Sciences Building Emergency Plan | 1st floor

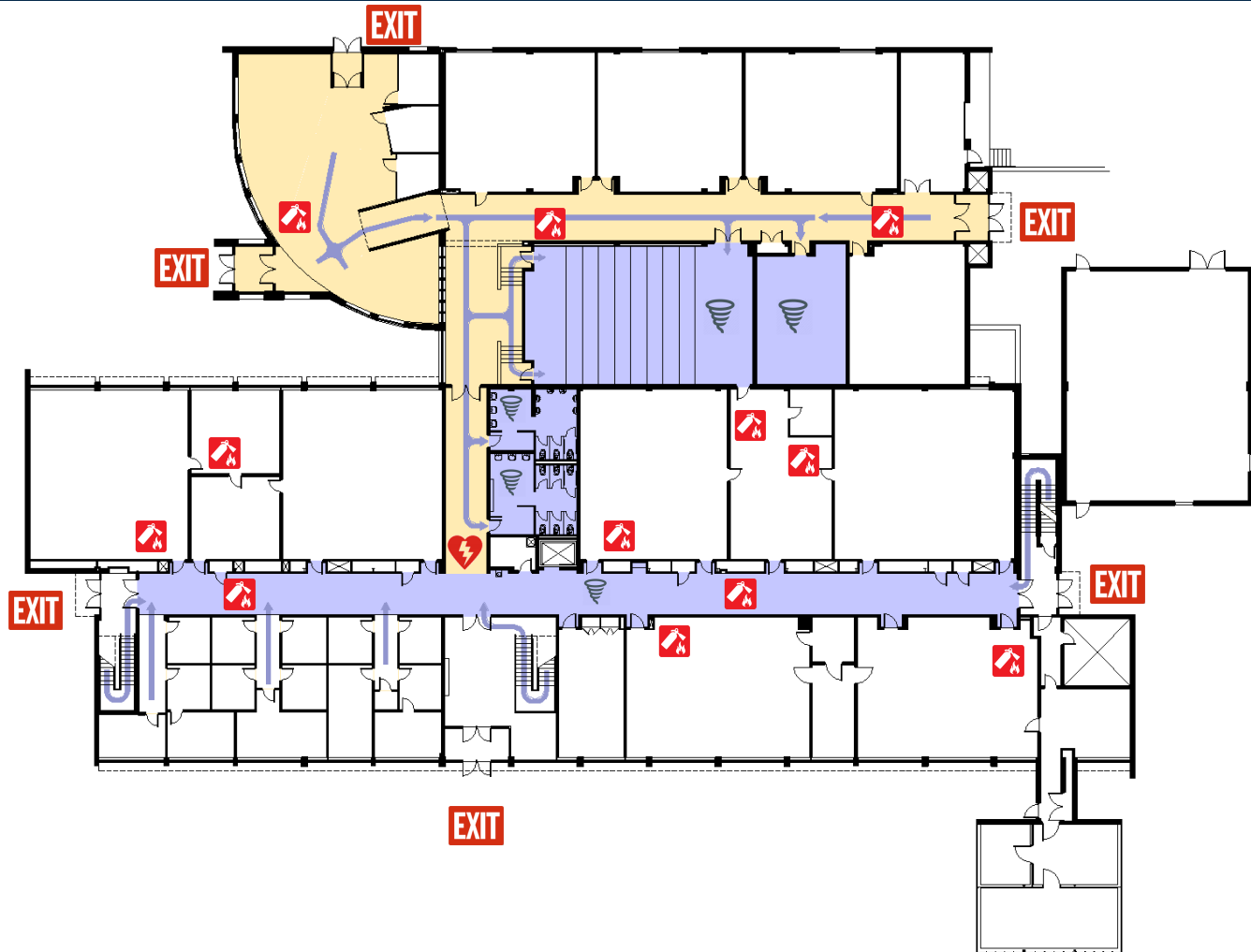

Fire extinguisher



Emergency Exit



AED Cabinet



Tornado Shelter



Circulation & Shelter Route

# Life Sciences Building Emergency Plan | 2nd floor



**Note:** Please proceed to the 1st floor for the designated tornado shelters.

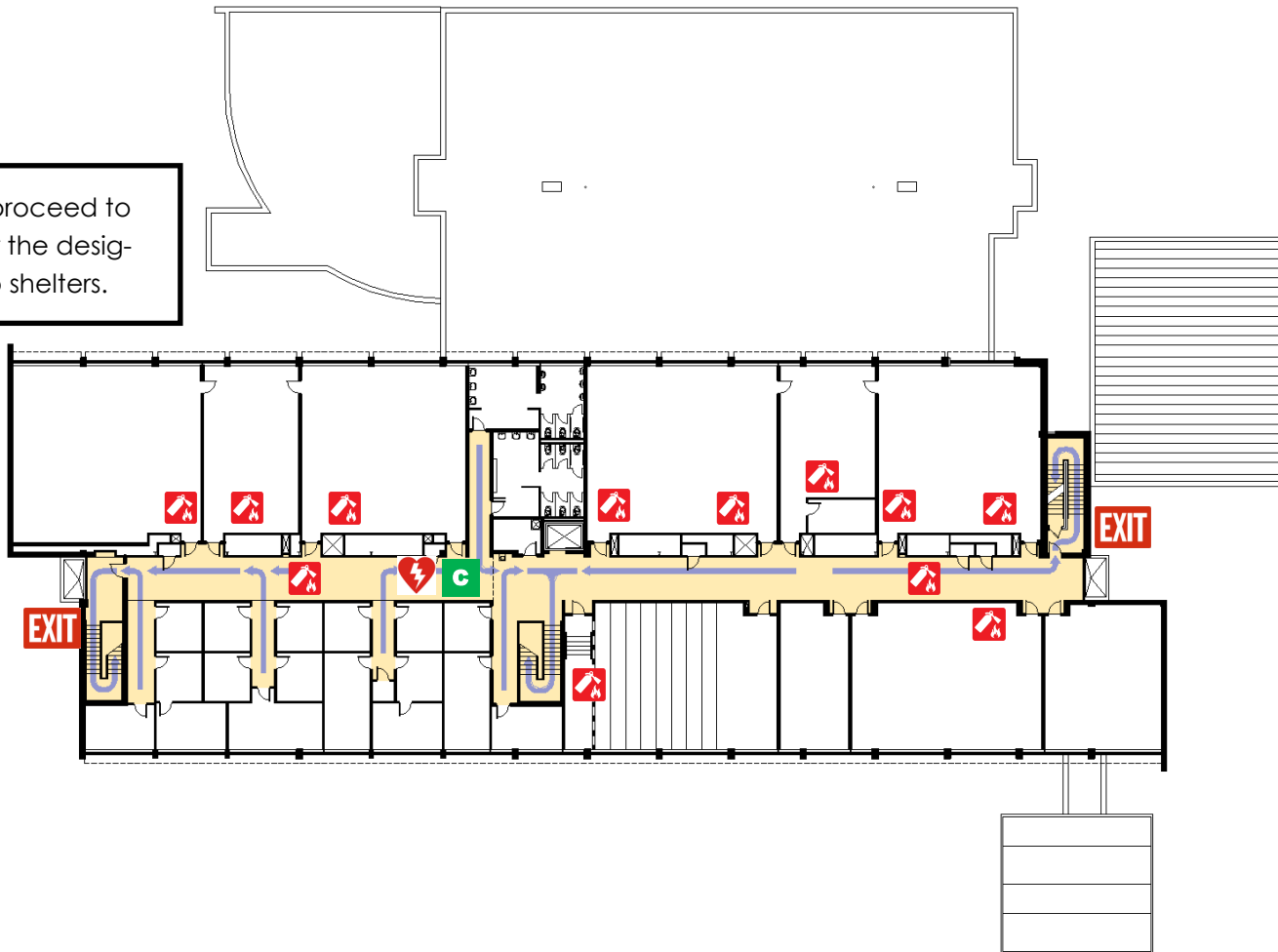

Fire extinguisher



Emergency Cot



AED Cabinet



Tornado Shelter



Circulation & Shelter Route

# La-Z-Boy Center Emergency Plan

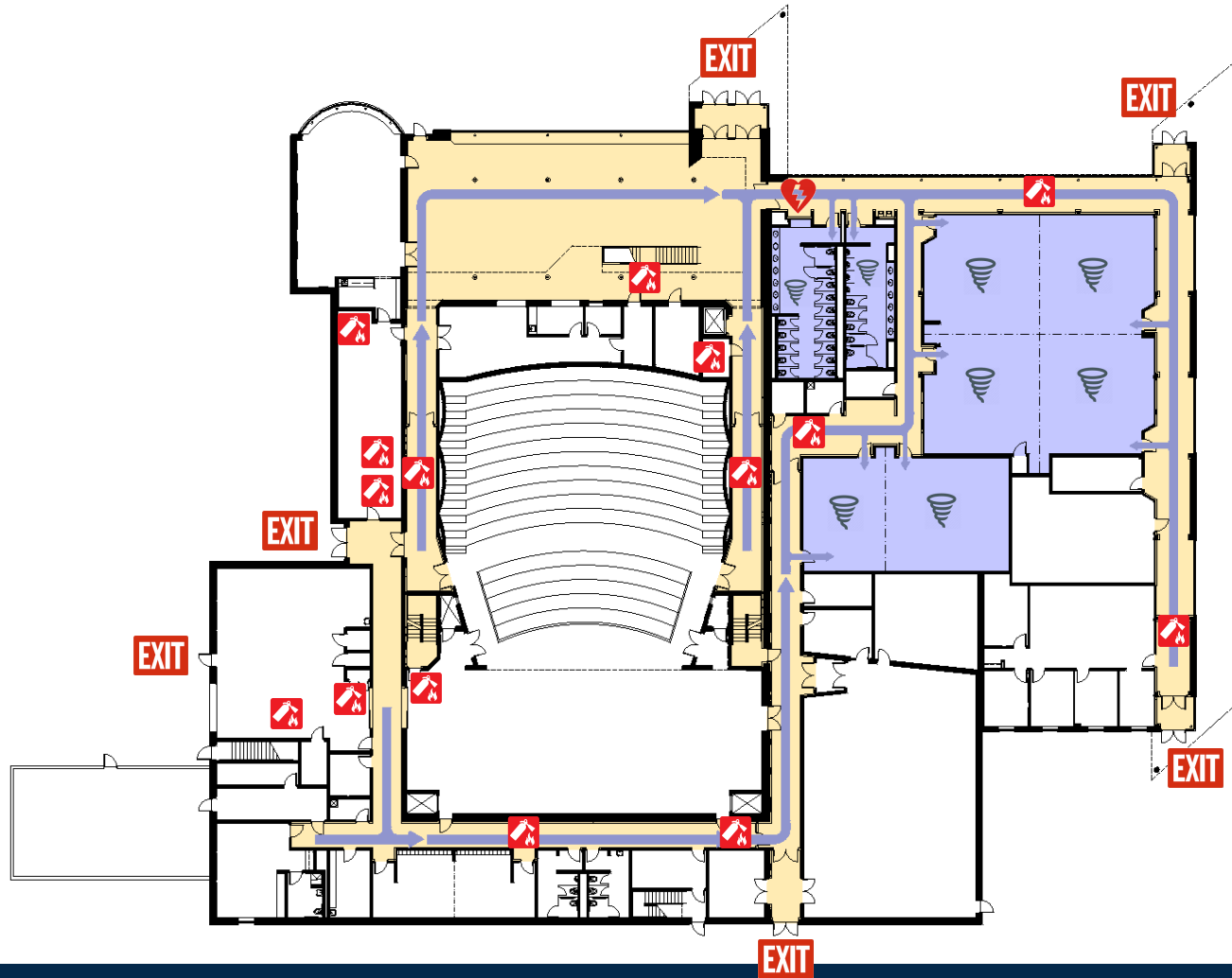

Fire extinguisher



Emergency Exit



AED Cabinet



Tornado Shelter



Circulation & Shelter Route

# Physical Plant Emergency Plan

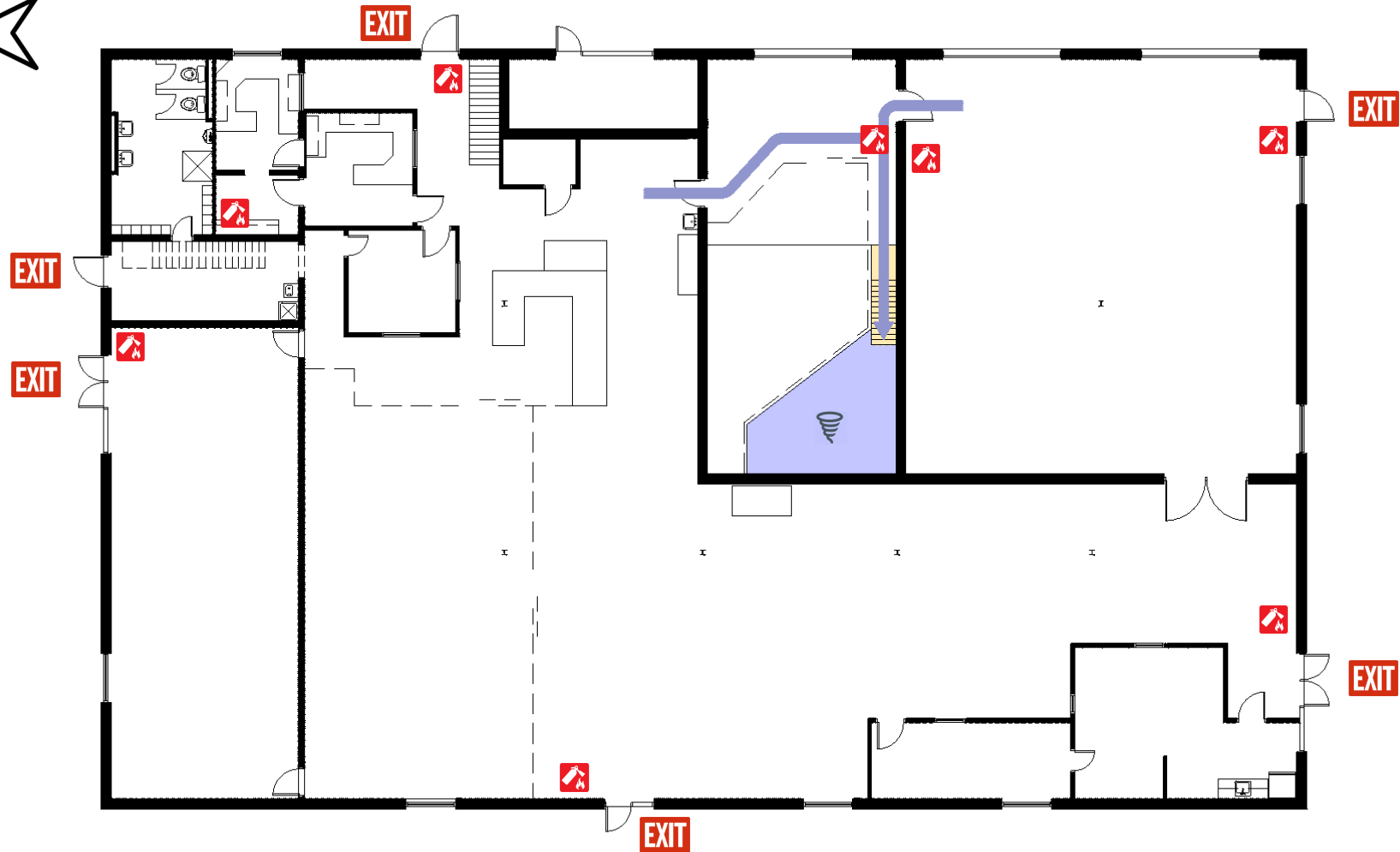

Fire extinguisher



Emergency Exit



AED Cabinet



Tornado Shelter



Circulation &  
Shelter Route

# Whitman Center Emergency Plan

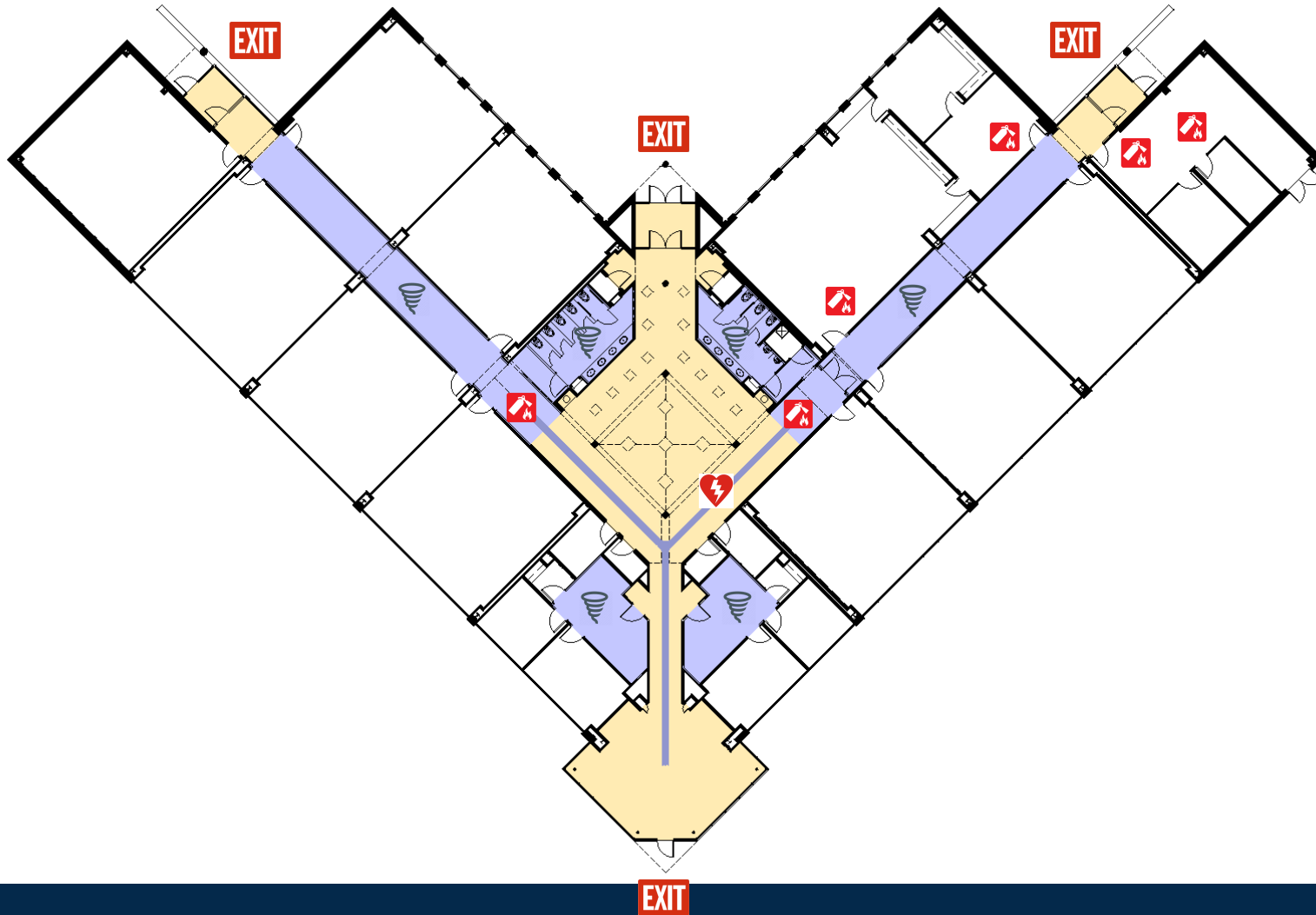
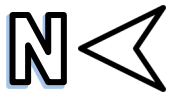

Fire extinguisher



Emergency Exit



AED Cabinet



Tornado Shelter



Circulation & Shelter Route



# FOCUSED ON STUDENT SUCCESS

Monroe County Community College

2018-19 Annual Report to the Community

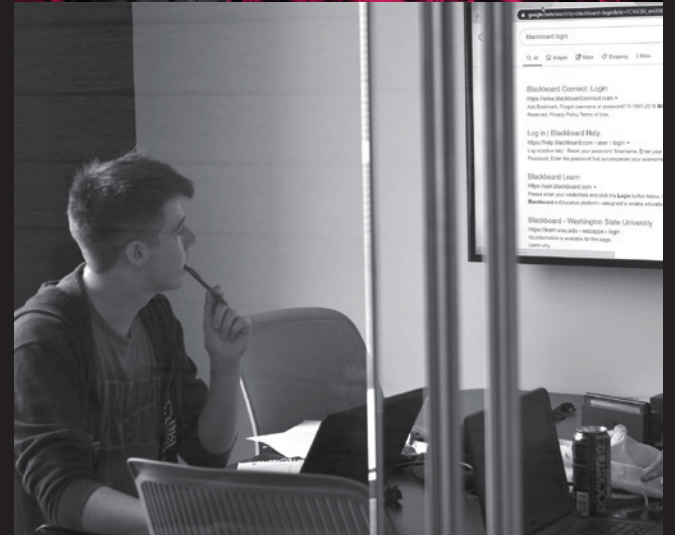





**A MESSAGE FROM THE PRESIDENT:**

## FOCUSED ON STUDENT **SUCCESS**

As our mission states, Monroe County Community College enriches lives in our community by providing opportunity through student-focused, affordable, quality higher education and other learning experiences.

“Student focus” is one of the core values that form and guide our behavior. To us, being student-focused means that when we make decisions at MCCC, we always first consider how they will impact our students. That’s because student success is at the heart of every single thing we do.

For our annual report for 2018-19, we thought it would be fitting to tell some of the many stories from last year that highlight how the college enables our students to be successful.

From creating spaces that foster learning and collaboration to improving access to high-quality higher education, MCCC continued and built upon our proud tradition of enriching lives in our community.

I would like to thank our faculty and staff, whose dedication and vision are the reason we are able to provide so much opportunity to those we serve. I invite you to turn the page to learn more about all the ways we focused on student success in 2018-19.

Kojo A. Quartey, Ph.D.  
President







## CREATING SPACES THAT FOSTER LEARNING AND **COLLABORATION**

MCCC has been performing critical maintenance and renovation projects that will enhance safety and security, bring facilities up to standards for people with disabilities, update technology network infrastructure, and maintain and improve the academic environment. Two major projects that focus heavily on student success were the highlights of renovation work in 2018-19.

### **Community Gets First Look at Life Sciences Addition**

In April, Monroe County Community College hosted a community open house to showcase the new addition to the Life Sciences Building, an approximately 2,500-square-foot, modern space for students to work both collaboratively and independently. The space includes permanent seating areas and team work rooms, complete with flexible furniture, a vending area, ample technology, and acoustics and lighting designed with collaboration in mind.

The addition was part of a \$1.25 million upgrade to the Life Sciences Building that also included major exterior structural repairs to the facility. The project was funded by a five-year maintenance and improvement millage passed by Monroe County voters.

### **Transformation of East and West Technology Buildings Begins**

The renovation of the East and West Technology buildings officially began with a ribbon cutting in May. The transformation of these two 1960s-era buildings into a single, modern facility specifically designed to foster student success through engaged learning will be completed by Fall Semester 2020.

The combined facility will house numerous student support services; state-of-the-art classrooms, computer labs and work spaces; an abundance of adaptable student lounge and collaboration spaces; private student group work areas, and several college departments and programs. The renovation will add 7,600 square feet and bring the total space in the facility to approximately 60,000 square feet. The cost of the project is \$9 million, with \$5.25 million funded by local millage and \$3.75 million from the state of Michigan.







## HELPING STUDENTS REACH THEIR **DREAMS**

Since its founding in 1964, MCCC has been making higher education accessible for students from all walks of life who want to reach their potential through a high-quality, affordable college education.

### **Boot Camps: Building Confidence for Success in College**

MCCC held numerous “boot camps” during summer 2019 intended for prospective and current students seeking to reduce their anxiety about college and build confidence in their abilities to be successful in higher education. All were free and open to the community.

- Math boot camp sessions held throughout the summer helped students who wished to improve their math skills.
- Health sciences boot camp sessions helped those who were interested in learning about careers in health care and the types of training and education required for jobs such as nursing, respiratory therapy, nurse assistant, phlebotomy, physical therapy, occupational therapy, speech therapy, radiation technology and others.
- The automotive technology boot camp provided participants with a basic understanding of the tools and equipment used to diagnose automotive issues and knowledge about

the importance of shop safety. Participants got a hands-on opportunity to conduct a comprehensive safety check on a vehicle. They also received information about the variety of jobs available in the field and the training required for a successful career in the automotive industry.

- In the construction management boot camp sessions, participants engaged in hands-on activities, learned about the role of a construction manager and others in the trade, and received information on construction profession qualifications and wages.
- In the computer information systems boot camp, participants learned about office and computer skills applicable to careers in areas like accounting, app development, computer science, cybersecurity, office professional, PC support and system administration.

A number of the boot camps were made possible by grant funding from the Region 2 Planning Commission and a partnership between MCCC, Monroe Learning Bank and Michigan Works.





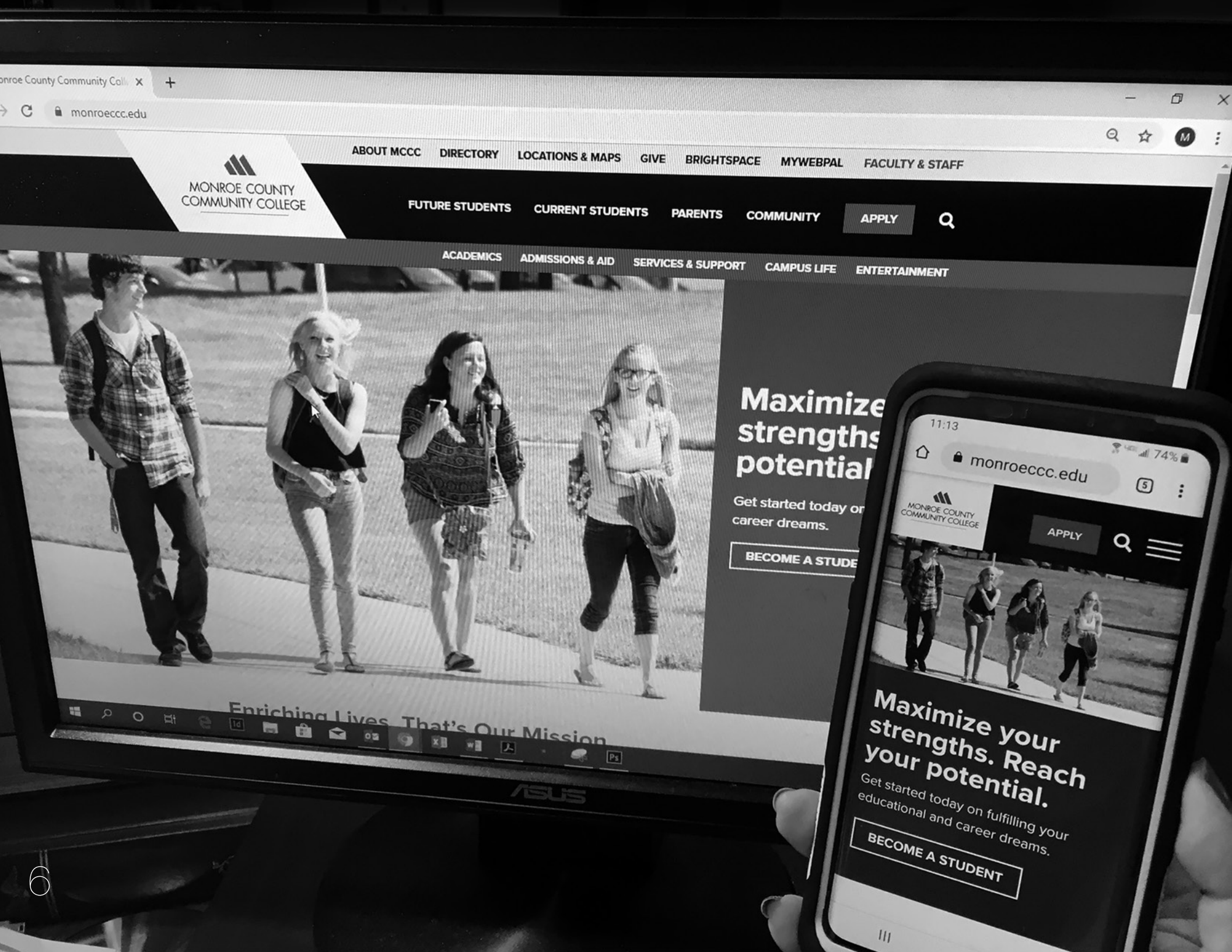

## HELPING STUDENTS REACH THEIR DREAMS

### Simplifying the Payment Process for Students

In 2019, MCCC implemented Finance Self-Service, an online tool for students that provides an expanded tuition statement, including a breakdown of all individual charges and anticipated financial aid. This allows a student to pay for tuition with anticipated financial aid factored into the payment. While students have long had the ability to make debit and credit card payments online, Finance Self-Service allows a student to initiate an electronic payment from his or her checking or savings account at no cost.

### Responsive, Accessible Website Developed with Students in Mind

MCCC completely redeveloped its website in 2018-19. The URL, [www.monroeccc.edu](http://www.monroeccc.edu), remains the same, but the look, feel and functionality are very different, with a focus on a clean design and easy navigation. The new website keeps the needs of future and current students at the forefront. The architecture and all content were developed by the college's Office of Marketing and Communications. Concentrek

Group, a digital marketing agency from Toledo, Ohio, designed and produced the site under the direction of the MCCC communications staff.

The new site is fully responsive to devices of every size – something most users are beginning to expect from websites without even realizing it. A key emphasis in the development of the new website was for audiences to be able to find information they need quickly and easily – no matter what device they use. It was designed to comply with Content Accessibility Guidelines, Level AA, technical standards as identified by W3C Web Accessibility Initiative (WAI), which provides strategies, standards and supporting resources to make the web accessible to people with disabilities.

### A Convenient, 'One-stop' Registration Saturday for New Students

MCCC held a One-stop Registration Day on a Saturday in June so new students could complete the entire admissions and registration process in just one visit. About 100 students took advantage of the services offered that day.

Students could do all or some of the following:

- Apply for admission
- Meet with an advisor
- Take the placement test (if necessary)
- Meet with a financial aid representative
- Register for Fall Semester classes

Current and re-enrolling students also took advantage of the services offered on the One-stop Registration Day.

### MCCC Event Brings 60 College and University Reps to Campus

Monroe County Community College, in partnership with high school counselors from across Monroe County, hosted admissions representatives from about 60 colleges and universities at College Night in fall 2018. The representatives were available to answer questions for high school and MCCC students and provide information about their respective institutions. Grant, loan and scholarship professionals were also in attendance.







## PRACTICAL, PERSONAL **LEARNING**

At MCCC, we provide hands-on, personal mentorship from faculty who understand the subtleties of effective student learning – both in and out of the classroom. Our focus is on curriculum that prepares students to effectively communicate, think critically, and be socially and culturally aware.

### **Dingell Scholars Internship Program Launched at Monroe's National Park**

The late Congressman John D. Dingell believed that national parks are the most important gifts that we can give future generations, and he was a driving force behind the creation of River Raisin National Battlefield Park in Monroe. To honor Congressman Dingell's legacy, MCCC partnered with the River Raisin National Battlefield Park to launch the Honorable John D. Dingell Scholars Internship in the summer of 2019. Funded through the Dingell Endowment Fund, which is administered by The Foundation at Monroe MCCC, students enrolled in a three-credit summer internship class and could also qualify for an intern stipend from the Dingell Endowment.

The inaugural group of Dingell Scholars included Caitlin Kern and Tim Goins of Monroe and Eric Ferguson of Ida. All three students are studying history at MCCC and were selected because of their interest in the National Park Service and following in the public service footsteps of Dingell, who himself once served as a park ranger. The internship experience includes a minimum of 48 hours of job shadowing, training and service at

River Raisin National Battlefield Park. Activities the interns were involved in over the summer included assisting on the interpretive tours of the park's new 12-passenger Voyageur Canoe and facilitating educational sessions for school-age children, such as lessons in period fishing and kayaking. The interns also assisted with historical research projects.

### **Honors Program Debuts**

MCCC debuted its new Honors Program in fall 2018. The program, developed and coordinated by Assistant Professor of History Edmund La Clair, provides high-achieving and highly motivated students with opportunities for service leadership, community-based civic engagement and advanced academic scholarship. Benefits for students who qualify include:

- Increased Trustee Merit Scholarship funds, including access to conference funds;
- Higher likelihood of on-time degree completion, which increases long-term earning potential in the workforce;
- Access to a priority registration window for popular courses;



- Access to honors seminars that fulfill General Education and Honors Program requirements;
- Participation in a competitive cohort of like-minded honor students;
- Mentorship in higher-levels academic endeavors and in the building of citizenship and leadership skills;
- Development of an honors portfolio that includes examples of scholarship, leadership, citizenship and a recommendation letter; and
- Graduation with an honors degree designation.

### **Student Welders Win 7 Medals at State Competition**

Monroe County Community College welding technology students took home seven medals after facing competitors from across Michigan at the 2019 SkillsUSA Leadership and Skills Conference in April in Grand Rapids. To compete in the event, MCCC students had to submit a resume, take a written exam and complete welding projects within a prescribed time limit. Award winners are listed below. These winners all competed at the post-secondary category level.

- **Dalton Benner** of Monroe, silver, Gas Tungsten Arc Welding
- **Michael Clark** of Erie, bronze, Gas Metal Arc Welding
- **Bailey Gillenkirk** of Newport, silver, Shielded Metal Arc Welding

- **Kyle Haener** of Newport, silver, Gas Metal Arc Welding
- **Thomas Jennings-Boldt** of Ida, bronze, Shielded Metal Arc Welding

Two competitors were repeat award winners from last year's competition:

- **Wyatt Liedel** of Dundee, bronze, Gas Tungsten Arc Welding
- **Tony Simko** of Monroe, bronze, Overall Welding

The welding students' participation in the SkillsUSA competition was made possible, in part, through a \$2,350 Enhancement Grant from The Foundation at MCCC. Several corporate sponsors also provided the team with support, including Alro Steel, Baker's Gas & Welding Supplies Inc., DTE Energy, Roush and Ventower Industries.

### **Drone Operation Training Courses Debut**

In February, MCCC's Office of Lifelong Learning debuted two drone operation training courses: Introduction to Unmanned Aircraft Systems and Remote Pilot Knowledge Test Prep. Both of the noncredit courses were developed in response to drones – small unmanned aircraft – becoming an emerging technology that is transforming industries and creating jobs. According to the Association for Unmanned Vehicle Systems International, more than 100,000 new jobs will be created nationally by 2025 as a result of unmanned aircraft system technology. AUVSI reports that nearly

1,500 of those jobs will be in Michigan, creating economic impact of \$11.3 million.

The courses were taught by Adam Knaggs, a law enforcement officer who holds a degree in criminal justice and an FAA small unmanned aircraft license. Knaggs has flown unmanned aircraft for missions including search and rescue, barricaded persons, crime scene photography, surveillance and accident scene mapping.

### **Respiratory Therapy Students Win Statewide Knowledge Competition**

MCCC Respiratory Therapy Program students won the Michigan Society for Respiratory Care's "Sputum Bowl" knowledge competition in April. The statewide competition, held during the MSRC Conference in Kalamazoo, operated like most college bowl competitions – in a "Jeopardy-like" format with teams of three from each college, questions about respiratory care, fast reflexes, buzzers and, in MCCC's case, plenty of correct answers. Ten teams from colleges across the state competed, including the 11-time and reigning champions, Macomb Community College. The Respiratory Therapy Program's participation in the competition was made possible by a \$1,600 Enhancement Grant from The Foundation at MCCC.



## PRACTICAL, PERSONAL **LEARNING**

### **Accounting Students Provide Basic Income Tax Preparation**

Monroe County Community College's accounting program partnered with the Internal Revenue Service to provide income tax assistance for low- to moderate-income taxpayers who generally earn \$55,000 or less and need help preparing their own tax returns. IRS-certified student volunteers provided basic income tax return preparation with electronic filing to qualified individuals. Taxpayers scheduled appointments in March and early April through the college's Volunteer Income Tax Assistance Program web page.

### **Preparing Early Childhood Education Students to Effectively Support Diverse Youngsters and Their Families**

In early 2019, MCCC was selected to participate in a five-year, \$1.25 million Department of Education grant awarded to the University of Toledo for a project to enhance the quality of preparation for future early childhood education professionals. The grant was awarded to UT by the DOE's Office of Special Education and Rehabilitative Services. UT early childhood education faculty and colleagues at MCCC, along with three other colleges, will work together on the project, which is titled "Great Start for Higher Education."

The project team will provide intensive professional development for MCCC early childhood education faculty. Participation in the project will help faculty improve teaching and learning processes to prepare MCCC graduates to effectively support diverse young children and their families. This project will also strengthen the program's national accreditation from the National Association for the Education of Young Children by focusing on the integration of inclusion and diversity practices throughout program curriculum.

### **Students Study Business and Art While Touring the British Isles**

MCCC students and community members participated in a Study Abroad Program trip in May to the British Isles. The trip, led by Professor of Business and Economics Wendy Wysocki, who coordinates Study Abroad, included visits to Ireland, Wales and England. The visit to England included London and Stratford-upon-Avon, a market town in Warwickshire that is the birthplace of William Shakespeare. While on the trip, students took coursework to earn credits toward their degree. Classes offered were Principles of Management, Principles of Marketing and Art Appreciation. Students took one, two or all three of the three-credit courses. Community members who participated enrolled in at least one of the courses.

Last year was MCCC's seventh year offering Study Abroad. Previous trips took students and community members to Spain, Western Europe, Southeast Asia, Central Europe, Austria, Hungary, Poland, the Czech Republic, Italy, Greece, England, Scotland, Sweden and Finland.

### **Agora Named Student Newspaper of the Year**

In early 2019, MCCC's student newspaper, the Agora, was named the Division 3 College Newspaper of the Year at the Michigan Press Association Awards. In addition, the paper received honorable mention for best website. A number of student journalists won individual awards:

Photographer, 1st Place: **Vanessa Ray**

Best Writer, 1st Place: **Erin Thomas**

Writer, 2nd Place: **Vanessa Ray**

Feature Photo, 2nd Place: **Carla Cohen**

Feature Photo, 3rd Place: **James Quick**

Front Page Design, Honorable Mention: **Vanessa Ray**

Investigative Reporting, 1st Place: **Erin Thomas**

News Story, 1st Place: **Vanessa Ray**

News Story, 3rd Place: **Donald Thomas**

News-Only Photo, 1st Place: **Vanessa Ray**

Original Cartoon, 2nd Place: **Cheyenne Abel**







## AN INVOLVED STUDENT BODY

MCCC students are highly involved in campus and community activities. MCCC offers plenty of activities that enhance education, and the college's leadership strongly values the opinions of students.



### The Year of the Husky

About two years ago, members of the Student Ambassador Club began pushing for the return of Monroe County Community College's mascot, the Husky. Students haven't been called Huskies since the late 1970s, when the college last fielded intercollegiate athletics. (The college does offer club sports opportunities – volleyball is currently offered.) The students believed that it was a great way to get students involved and give them an identity, so they brought it to the attention of their club advisor, Tom Ryder, who coordinates events, student activities and alumni relations for MCCC. Ryder recommended the idea of bringing back the mascot to MCCC's

Office of Marketing and Communications, which then designed a Husky logo for use in certain advertising, on clothing and in other applications.

Thanks to MCCC students, 2018-19 was the "Year of the Husky" at MCCC.

The return of the mascot – originally introduced in 1968 – was embraced by the Bookstore, which began selling MCCC Husky hats, T-shirts, sweatshirts, jackets and more. The return of the Husky has been a huge success; now, it's difficult to walk the campus – or the county – without spotting someone in Husky attire.





AN **INVOLVED** STUDENT BODY

**Students Making a Difference**

Through their involvement and volunteerism, our students make a difference on campus and in the community. MCCC is committed to providing opportunities for students to help others, exercise their voices and teach others how to do the same. They are offered plenty of such opportunities through Student Government and about 25 official student clubs and organizations.

Here are examples of the dozens of ways MCCC's Student Government members got involved in the community and on campus last year.

- New Student Orientation
- First Day Welcome events
- MCCC's Welcome Back BBQ
- College Night for Monroe County high school students
- Blood drives
- Representation on MCCC President's Advisory Group
- Seasonal campus decorating
- Trunk-or-Treat with Monroe YMCA
- Breast cancer awareness
- Halloween dance
- Noon concerts
- MCCC's Christmas in Ida booth/sponsorship
- Furry Finals
- Volunteering at Oaks Soup Kitchen

- Diversity Journey exercise
- Random Act of Kindness Cookie Drive
- Movie nights
- Sweetheart Ball
- National Student Day
- Ronald McDonald House pop tab collection
- Kiwanis Club eyeglass collection
- MCCC Talent Show
- Monroe County Earth Day events
- MCCC Antique Show
- Family Fun Night
- Strikes Spares & Scholarships





# BOARD OF TRUSTEES



**LYNETTE DOWLER**  
Chair



**MARY KAY THAYER**  
Vice Chair



**AARON N. MASON**  
Secretary



**WILLIAM T. BRUCK**  
Trustee



**FLORENCE BUCHANAN**  
Trustee



**STEVEN HILL**  
Trustee



**KRISTA K. LAMBRIX**  
Trustee

## THE FOUNDATION AT MCCC BOARD OF DIRECTORS

Victor S. Bellestri,  
Chair

Dr. Joshua W. Myers,  
Executive Director

Julie M. Edwards

Krista K. Lambrix

Lisa Schendel

Dr. Ronald Campbell,  
First Vice Chair

Alan G. Barron

Dr. Melissa Grey

Molly A. Luempert-Coy

Richard A. Sieb

Dr. Kojo A. Quartey,  
Second Vice Chair

William H. Braunlich

Jean Guyor

Aaron N. Mason

Herbert E. Smith

Marjorie McIntyre Evans,  
Secretary

H. Douglas Chaffin

Annette Johnson

Michael R. Meyer

Rosemarie Walker

William J. Bacarella, Jr.,  
Treasurer

Ignazio Cuccia

Marjorie A. Kreps

Susan R. S. Miller

Suzanne M. Wetzel

Renée Darrow

Irma "Mima" Kubiske

James Petrangelo

Laurence W. Wilson

## ALUMNI ASSOCIATION BOARD OF DIRECTORS

Emily J. Hodge,  
Chair

Wendy Abbott

Richard Greer

Anna Liparoto

Heide Setzler

Julie Edwards,  
Vice Chair

Leon Bartley

J. Penny Havekost

Mark Nieswender

Amy Jo Townsend

Jacob Boes

Theresa Howell

Terry Nisley

# GIVING TO THE FOUNDATION

Listed here are the individuals, corporations and organizations who gave annual gifts to The Foundation at Monroe County Community College between July 1, 2018 and June 30, 2019.

All gifts are recognized for this specific financial year in the appropriate giving level. Cumulative gifts – a total of all gifts given over time – are recognized separately according to giving level, beginning with the Trustee's Society.

We are pleased to recognize the support of each of our donors. We have made a great effort to ensure the accuracy of this list; therefore, we regret any omissions or errors. Please notify us in writing of any concerns.

## 2018-2019 CUMULATIVE DONORS

### PLATINUM \$1,000,000+

DTE Energy Foundation  
La-Z-Boy Foundation  
Mrs. Shirley A. Meyer

### GOLD \$500,000+

Mrs. Ethel K. Fountain

### SILVER \$100,000+

Baker's Gas & Welding Supplies Inc. and Baker's Propane Inc.  
Mr. Eugene W. Beach and Mrs. Helen M. Beach  
Mr. Leo R. Boudinet  
Ms. Donna J. Brett  
Dr. Robert T. Ewing and Mrs. Louise R. Ewing  
Fluid Equipment Development Co. (FEDCO)  
Ms. Amy Heuple  
Estate of Richard Hicks  
Hurd Property Inc.  
Edward M. and Henrietta M. Knabusch Charitable Trust #2  
Elsie M. Little Trust  
C. S. and Marion F. McIntyre Foundation  
Monroe Bank & Trust  
Mr. Patrick Norton  
ProMedica Monroe Regional Hospital

Mr. Jack Sandretto and Mrs. Rebecca M. Sandretto  
Charles E. Schell Foundation  
Mr. John F. Weaver

### BRONZE \$50,000+

Mr. and Mrs. Victor Bellestri  
The Chrysler Foundation  
The Honorable and Mrs. Joseph A. Costello, Jr.  
DTE Energy Company  
Mr. and Mrs. Ralph H. Eby  
Education Plus Credit Union  
Exchange Club of Monroe  
Floral City Beverage, Inc.  
Ms. Lynne S. Goodman  
La-Z-Boy Inc.  
MCCC Alumni Association  
Michigan Gas Utilities/  
Wisconsin Public Service Foundation  
Monroe County Community Credit Union  
Mr. and Mrs. John R. Mueller  
National Endowment for the Arts  
Nexus Gas Transmission, LLC  
Dr. David E. Nixon and Mrs. Judy Nixon  
Mr. and Mrs. Richard Sieb  
Dr. Richard Walker and Mrs. Rosemarie Walker

### MILLENNIUM SOCIETY \$30,000+

Dr. Florence Ames  
Mr. and Mrs. Marvin J. Baumann  
Hallie H. Billmire Trust  
Mr. William H. Braunlich  
Dr. and Mrs. Ronald Campbell  
Mrs. Marjorie McIntyre Evans and Mr. Gary Evans  
The Alvin L. Glick Foundation Inc.  
Gerald L. Howe, D.D.S.  
Eleanor M. Johnson Trust  
Ms. Nancy D. Kirwen and Ms. M. Jane Karau  
Mr. and Mrs. Ralph Manausso  
Mr. and Mrs. Charles S. McIntyre III  
Ms. Cheryl D. McIntyre  
Ms. Iva Mennig  
Mercy Memorial Hospital Guild  
Mr. Michael R. Meyer  
Monroe Fire Fighter Association  
Monroe Plumbing & Heating Co.  
Mr. Chad E. Nyitray  
Mr. Delton E. Osborn and Mrs. Veta V. Osborn  
Roof Family Foundation, Inc.  
Rudolph/Libbe Inc.  
Siena Heights University  
Estate of Flora Mae Younglove Wolf

### LEGACY SOCIETY \$20,000+

Mr. William J. Bacarella and Mrs. Jennie E. Bacarella  
Ms. Francys A. Ballenger  
Mrs. Hildreth C. Braunlich  
Community Foundation of Monroe County  
Consumers Energy Foundation  
Mr. and Mrs. Kurt L. Darrow  
Mr. Noel H. Dentner and Mrs. Elizabeth R. Dentner  
Mr. and Mrs. David K. Hehl  
Mr. and Mrs. Edward P. Kehoe  
Mr. and Mrs. Ronald D. LaBeau  
The Monroe Publishing Company  
Mr. Roger Olson and Mrs. Lela Wadlin  
Mrs. Audrey Perry  
Mr. John E. Raymond and Mrs. Marilyn K. Raymond  
Mr. C. Ernest Read  
Mr. LaVerne W. and Mrs. Ann Rothman  
Mrs. Doris Russell  
Jacob G. Schmidlapp Trusts  
Mr. Herb E. Smith  
Mr. Gerald D. Welch and Dr. Joyce Haver  
Mr. Robert Wetzel and Mrs. Suzanne Wetzel  
Mr. Laurence W. Wilson and Mrs. Florence J. Wilson

### TRUSTEE'S SOCIETY \$10,000+

Ameritech  
AT&T Foundation  
AXA Foundation  
Former Bedford Rotarians and Friends  
The Honorable Joseph N. Bellino, Jr. and Mrs. Peggy Bellino  
Mr. John Billmaier and Mrs. Julie A. Billmaier  
Mr. Lonnie Brunswick and Mrs. Janice Brunswick  
Community Foundation of Southeast Michigan  
Cooley, Hehl, Sabo and Calkins  
Dana Center of Technology  
Dana Corporation Foundation  
Dr. Randell Daniels and Mrs. Deanna Daniels  
Ms. Angela Evangelinos  
Mrs. Lewis E. Fleuelling  
Ford Motor Company Fund  
Herman and Irene Gertz Foundation  
Mr. and Mrs. Gratton Gray  
Ms. Harriet T. Gray  
Great Lakes Commission  
Ms. Sharon L. Grodi  
Mr. Fred J. Gruber  
Mr. and Mrs. Charles G. Harrington, Jr.  
Mrs. Esther L. Hartzell  
Mr. Robert and Mrs. Ann M. Harwood  
Jones Transfer Company  
Mr. Earl A. Karau  
Mr. Donald M. and Mrs. Lorna M. Lieto  
B. D. and Jane E. McIntyre Foundation  
Mr. Joseph McIntyre and Mrs. Genevieve McIntyre  
Mr. and Mrs. David C. Meyer  
Midway Products Group, Inc.  
Monroe Art League  
Ms. JoAnn O. Naida  
PPG Industries Foundation  
Dr. Kojo A. Quartey  
Dr. Mary T. Roberti  
Rupp Funeral Home  
The James Schmidt and Lynne Clark Family Foundation  
Mr. Alan R. Schroeder  
B. W. Smith Family and Friends  
The Chad Stoner Foundation  
Ms. Ursula J. Crenshaw Terrasi  
Mr. Bert Warrick and Mrs. Audrey Warrick  
The Honorable Michael A. Weipert and Mrs. Joyce Weipert  
Dr. Grace Yackee and Mr. Tim Yackee

## 2018-2019 ANNUAL DONORS

### SILVER \$100,000+

DTE Energy Foundation  
Ethel K. Fountain Estate  
La-Z-Boy Foundation

### MILLENNIUM SOCIETY \$30,000+

Knabusch Scholarship Foundation

### LEGACY SOCIETY \$20,000+

Mrs. Marjorie McIntyre Evans and  
Mr. Gary Evans  
Mr. Roger Olson and Mrs. Lela Wadlin

### TRUSTEE'S SOCIETY \$10,000+

Ms. Francys A. Ballenger  
Mr. Donald M. and  
Mrs. Lorna M. Lieto  
Dr. Richard Walker and  
Mrs. Rosemarie Walker

### CHAIRMAN'S SOCIETY \$5,000+

Martha A. Bitz Trust  
Consumers Energy Foundation  
Mr. Noel H. Dentner  
The Alvin L. Glick Foundation Inc.  
Ms. Sharon L. Grodi  
La-Z-Boy Inc.  
Mr. Alan K. Okada  
Roof Family Foundation Inc.

### PRESIDENT'S SOCIETY \$2,500+

Mr. Kevin and Mrs. Alice J. Campbell  
Mr. and Mrs. Kurt L. Darrow  
Exchange Club of Monroe  
Ms. Lynne S. Goodman  
Mr. Mark V. Hall and Mrs. Kelli Hall  
Midway Products Group, Inc.  
Rupp Funeral Home  
The Chad L. Stoner Foundation

### LEADERSHIP SOCIETY \$1,000+

Mr. and Mrs. Victor Bellestri  
Dr. Ronald Campbell  
Ms. Alyce S. Castellese  
Mr. Parmeshwar Coomar  
Dr. Randell Daniels and  
Mrs. Deanna Daniels  
Disabled American Veterans  
Chapter 137  
Mrs. Lynette Dowler  
First Solar, Inc.  
Mr. and Mrs. David K. Hehl  
Mr. David Johnson and  
Mrs. Annette S. Johnson  
Ms. Jane Karau  
Ms. Nancy D. Kirwen  
Laibe Electric/Technology  
Marathon Petroleum Corporation  
Mr. Ralph B. and  
Mrs. Marris Manausso  
Mr. Michael R. Meyer  
Michigan Gas Utilities/Wisconsin  
Public Service Foundation  
Monroe Aging Consortium  
Monroe County Library System  
MTS Seating  
Mr. Josh Myers and  
Mrs. Sheila Myers  
Ms. Joann Naida  
PDS Plastics Inc.  
Dr. Kojo A. Quartey  
Mr. John E. Raymond and  
Mrs. Marilyn K. Raymond  
Siena Heights University  
SOK Venture, LLC  
Mr. Mark H. Steward  
Visiting Angels Monroe  
WAN Foundation  
The Honorable Michael A. Weipert  
and Mrs. Joyce Weipert  
Mr. Gerald D. Welch and  
Dr. Joyce Haver  
Mr. Robert Wetzel and  
Mrs. Suzanne M. Wetzel

### PARTNERS \$500+

Altrusa Club of Monroe  
Artiflex Manufacturing LLC  
Honorable Joseph N. Bellino, Jr. and  
Mrs. Peggy Bellino  
Mr. William H. Braunlich  
Canadian Engineering and  
Tool Co., Ltd.  
Mr. H. Douglas Chaffin and  
Mrs. Diane Chaffin  
Competition Engineering, Inc.  
DASI Solutions, LLC  
DTE Energy Company  
DTE Energy Monroe Power Plant  
Fisher Unitech, LLC  
Greektown Casino - Hotel  
Ms. Joanne L. Guyton-Simmons  
Jefferson High School -  
Class of 1968  
K & L Ready Mix  
Mr. Edmund La Clair  
Monroe Art League  
PPG Industries Foundation  
Roush Allen Park  
Smooth Logics  
Tenneco - Ride Control Systems  
Tooling Systems Group, Inc.  
Mrs. Audrey M. Warrick  
Williams Insurance Agency

### STARS \$100+

Allore Funeral Homes  
AmazonSmile Foundation  
American Heating, Cooling &  
Refrigeration  
American Real Estate Appraisal Co.  
Mr. Andrew T. Assenmacher  
Mr. Dennis Au  
Mr. and Mrs. Thomas J. Banachowski  
Barton Malow Company  
Mr. Gerald and  
Mrs. Louise Bauerschmidt  
Ms. Sheree Beaudry  
Mr. Chad and Mrs. Natalie Blakeley  
Mr. Peter J. and Mrs. Janel L. Boss  
Mr. Ilah M. Brancheau  
Ms. Suzanne Brown

BSM, Inc.  
Ms. Florence M. Buchanan  
Mr. Jack R. Burns Jr.  
Mr. Barry Buschmann  
Mr. Nick Carlton  
Mr. Peter Carlton and  
Mrs. Carol Lenox-Carlton  
Cengage Learning  
Centria  
Circolo Italiano Club  
Cooley Hehl Sabo & Calkins P.L.L.C.  
Creative Promotions  
Mr. Ignazio Cuccia and  
Mrs. Barbara Cuccia  
Mr. Kevin and Dr. Valerie R. Culler  
Mr. Daniel C. and  
Mrs. Deborah S. Davis  
Delta Kappa Gamma - Beta Rho  
Chapter  
Mr. Timothy J. Dillon  
Ms. Luann M. Diroff and Mr. Tom  
Souva  
Ms. Elizabeth Durell  
Durocher's TV & Appliance, Inc.  
Ms. Joan H. Dushane  
Eastern Michigan University  
Mr. William &  
Mrs. Bonnie Finzel-Doster  
Mr. AJ Fischer  
Floral City Beverage, Inc.  
Friendly Ford  
Arthur J. Gallagher & Co.  
Mr. Todd and Mrs. Michelle R. Gaynier  
Ms. Ann M. Gerweck  
Mr. Richard D. Greer  
Mr. and Mrs. Gary J. Gudes  
Ms. Beverly Hammerstrom  
Heidtman Steel Products, Inc.  
Ms. Crystal A. Heft  
Mr. William L. Henning, Jr.  
Mr. Donald F. Hyatt  
Jansen & Associates  
Ms. Kari R. Jenkins  
Mr. Howard A. and  
Mrs. Joan M. Johnson  
Mr. Jack Johnston and  
Mrs. Cheryl A. Johnston  
Mr. Ronald Keever  
Mr. Gary Kiebler and  
Mrs. Annette Kiebler  
Mr. Thomas R. Klemm

Knabusch Insurance  
Kohler Architecture, Inc.  
Mr. D. Gary Benore and  
Dr. Terri Kovach  
Mr. Donald J. Kroeger  
The Honorable William J. LaVoy  
Mr. and Mrs. Gregory C. Leinbach  
Mr. Robert Leski and  
Mrs. Elizabeth Leski  
Lindquist Appliance Parts & Service  
Mr. Richard Loonis  
Mr. Royce R. and  
Mrs. Rose Ann Maniko  
The Mannik & Smith Group  
Mr. Steve Mapes  
Mr. Aaron N. Mason  
Mr. Steve McCollum and  
Mrs. Christine McCollum  
Ms. Barbara E. McCoy  
McGraw-Hill Global Education, LLC  
Ms. Cheryl D. McIntyre  
Merkle Funeral Service Inc.  
Mr. Kenneth W. Miller and  
Mrs. Susan R. S. Miller  
Monroe Bank & Trust  
Monroe County Community Credit  
Union  
Monroe Dodge Chrysler Jeep Ram  
Superstore  
Monroe Environmental Corporation  
Muchmore Harrington Smalley &  
Associates  
Dr. Barnett Kantz and  
Dr. Carrie Nartker  
National Galvanizing LP  
Mr. Paul Nelson  
Dr. David E. Nixon and  
Mrs. Judy Nixon  
Nolan Law, LLC  
Mr. Robert and Mrs. Beverly Nutt  
Mr. Chad E. Nyitray  
OmniSource  
Ms. Ann L. Orwin  
Paul's Quality Collision, LLC  
Mrs. Christina R. Payne  
Dr. Joel L. Pelavin and  
Dr. Patricia A. Pelavin  
Mr. Jeffrey D. Peters  
Mr. James G. Petrangelo and  
Mrs. Kathy L. Petrangelo

Mr. David Pillarelli and  
Mrs. Tina Pillarelli  
Mrs. Maria Pool  
Mr. Nicholas Prush and  
Mrs. Angela Prush  
Mr. Gaylord Bayer and  
Mrs. Susan D. Rafko-Bayer  
Mrs. Rachelle L. Reed  
Mr. and Mrs. Michael W. Regnier  
Mr. David A. Reiman  
Mr. James A. Ross and  
Mrs. Gail A. Ross  
Mr. LaVerne W. and  
Mrs. Ann Rothman  
Ms. Catherine L. Rykse  
Mr. Michael Sawyer -  
Universal Metals  
Ms. Lisa Schaller  
Schena Roofing & Sheet Metal  
Mr. Paul C. Schmidt  
Mr. Daniel J. Schwab  
Mr. and Mrs. Richard A. Sieb  
Seizert Capital Partners, LLC  
The Honorable Jason M. Sheppard  
Mr. Mark Spenoso and  
Mrs. Linda Spenoso  
Stantec Architecture Inc.  
Mr. Bayard K. and  
Mrs. Anne M. Sweeney  
Mr. Robert Stephenson  
Thirty-Sixth Church of Christ  
Mrs. Katherine L. Thomas  
Mr. Kevin L. Thomas  
Ms. Rose M. Thompson  
Mr. Russell K. Tillman  
Tri State Filter Company  
Ms. Linda M. Tyree  
Mr. and Mrs. Joseph T. Verkennes Jr.  
Walker Financial Services Corp.  
Mr. Jim and Mrs. Diane Werner  
Mr. Charles and Mrs. Carol Wilson  
Mr. David J. and  
Mrs. Michele A. Weipert-Winter  
Ms. Cindy L. Yonovich  
Mrs. Tracy Youngblood  
Mr. and Mrs. John A. Zarb

## 2018-2019 ANNUAL DONORS

### FRIENDS \$1+

Dr. Busharat Ahmad  
Amer Awad  
Bacarella & Associates, PLLC  
Mr. Dan and Mrs. Patricia Batista  
Ms. Terri Berns  
Ms. Lori Biggs  
Mr. Duane E. Bosenbark  
Mrs. Sally J. Bosenbark  
Mr. Timothy D. and  
Mrs. Lisa E. Brakel  
Mrs. Mary Bullard  
Ms. Madonna Burkit  
Ms. Katie Burroughs  
Mrs. Sherry L. Bussell  
Cake Bites LLC  
Ms. Catharine Calder  
Mr. Timothy A. Cartwright  
Ms. Donna J. Cherba  
Mr. Kevin A. Cooper  
Mr. James A. Coyne and  
Mrs. June E. Coyne  
Mr. William Cross  
Ms. Julia A. Domick  
Ms. Penny R. Dorcey  
Ms. Renee Drouillard  
Ms. Sadie E. Duncan  
Mr. Stephen A. and  
Mrs. Rachel A. Eagle  
Ms. Julie M. Edwards  
Mr. Barry E. Egen  
Mr. Allan N. Engler  
Mr. Eric M. English  
Ms. Allison Gallardo  
Ms. Wendy K. Godfroy  
Ms. Carol M. Gorney  
Mr. Timothy D. and  
Mrs. Jamie R. Gossiaux  
Ms. Betty J. Gray  
Mrs. Joanna L. Grodi  
Mr. Michael D. Grodi  
Mr. Michael W. Grodi  
Ms. Jill R. Grzywinski  
Mr. Bryan T. and Mrs. Carolyn Hanlon  
Mr. Scott T. and Mrs. Julie K. Harman  
Ms. Beverly M. Heck  
Dr. Paul M. Hedeon

Hermiller Engineering Service LLC  
Ms. Emily J. Hodge  
Dr. John M. Holladay  
Ms. Carin V. Hopps  
Mr. Rick A. Hubbert  
Ida Branch Library Book Club  
Ms. Sherri Idbeis  
Ms. JoAnn Jackson  
Mrs. Sally J. Jaynes  
Ms. Wendy Kalfayan  
Mr. Hermann and Mrs. Mary Kaluzny  
Mrs. Hedi Kaufman  
Ms. Barbara Kelb  
Ms. Chelsey R. Keller  
Ms. Marilyn L. Kemmerling  
Mr. and Mrs. Paul L. Knollman  
Ms. Amy Kollar  
Mr. James E. Korte  
Mr. Randall Krueger and  
Mrs. Suzanne Krueger  
Ms. Karen F. Kuhl  
Mr. Brett and Mrs. Kellie S. Kull  
Mr. Lawrence and  
Mrs. Antoinette Kuzich  
Mr. Matthew LaBeau  
The Honorable Michael and  
Mrs. Delores M. LaBeau  
Ms. Barbara J. Laing  
Ms. Mckayela K. Lambert  
Mr. Brian Lay and Mrs. Lori Lay  
Ms. Kimberly Lemanski  
Ms. Denice J. Lewis  
Mrs. Susan E. Lopez  
Mr. Dale Loveland and  
Mrs. Laura Loveland  
Ms. Deserae Lukowski  
Mary and Michael Lyons  
Ms. Joanna MacKinnon  
Mrs. Dana Marshall  
Dr. William E. McCloskey  
Mr. Joseph McCormick and  
Mrs. Cathy McCormick  
Ms. Molly M. McCutchan and  
Mr. Robert Bollenberg  
Mr. Timothy E. and  
Mrs. Rosemary McGorey  
Ms. Karen D. McLaughlin  
Ms. Ardith A. McNew  
Ms. Linda Meoak  
Ms. Leona I. Mignano

Mr. Richard A. Montcalm and  
Mrs. Ruth A. Montcalm  
Ms. Rachel Myers  
Ms. Wilma Nartker  
Mr. Harold F. and Mrs. Caryl J. Nelson  
Mr. L.C. and Mrs. Rose A. Nisley  
Mr. Terry A. Nisley  
Mr. Keith S. Obey  
Ms. Jessica E. Otto  
Mr. Gary and Mrs. Cathy Pareyt  
Ms. Lauren Pillarelli  
Ms. Katelyn N. Pluff  
Mr. Aaron and Mrs. Patty Poley  
Mr. Anthony and Mrs. Theresa Polzzie  
ProMedica Monroe Regional Hospital  
Dr. Anthony and Mrs. Brandi Quinn  
Ms. Gloria Rafko  
Ms. Laticia Rankins  
Ms. Jennifer Ratcliffe  
Mr. Randy L. Redmond  
Mr. Ryan Reisig  
Mr. Douglas W. Richter  
Ms. Liesel A. Riggs  
Dr. Andrea R. Rinker  
Ms. Linda M. Roberts  
Mr. Kelly Robbins  
Ms. Patricia M. Sager  
Mr. Thomas E. Scheer and  
Mrs. Kelly B. Scheer  
Ms. Patricia L. Schooley  
Mr. Jack C. Schwab  
Ms. Deanna Sexton  
Mr. Robert and Mrs. Debbie Sieb  
Ms. M. Chris Sims  
Mrs. Courtney J. Slater  
Mr. Eric M. Slough and  
Mrs. Heather Slough  
Mrs. Christy A. Smith  
Mr. James A. Smith  
Mr. Phillip R. and  
Mrs. Melissa J. Smith  
Ms. Nicki Sorter  
Mrs. Jacquelyn M. Steinman  
Ms. Carley A. Stranyak  
Mr. and Mrs. Kenneth M. Swinkey  
Ms. Mary A. Swinkey  
Mr. Matthew C. and  
Mrs. Viola G. Switlik  
Ms. Mary Tansey  
Mr. Kevin L. Thomas

Ms. Michele Toll  
Ms. Amy Jo Townsend  
Mrs. Joann Van Aken  
Mr. and Mrs. Bill VanDaele  
Mr. Richard Vanisacker and  
Mrs. Susan J. Vanisacker  
Ms. Jane A. Vankirk  
Mr. Clifford M. Venier  
Ms. Christine Vining  
VM Systems  
Ms. Lori Walker  
Mr. Eugene G. and  
Mrs. Rita A. Wambaugh  
Mrs. Susan Warren  
Mr. Kenneth J. and  
Mrs. Cheryl F. Wassus  
Ms. Lindsay M. Weaver  
Mr. Carl W. Williams  
Mr. John D. Wright  
Mr. John Wyrabkiewicz  
Mr. Ronald and Mrs. Lynne E. Zabawa  
Ms. Maria Zagorski  
Mrs. Amy Zarend

### GIFT-IN-KIND DONORS

Accessorizzz-It Boutique  
African Safari Wildlife Park  
Agua Dulce Coffee & Tea Room  
Alive Naturally  
AM Skin Health & Plastic Surgery  
Amaya's Fresh Mexican Grill  
Angelo's Northwood Villa  
Beek's Bar & Grille, Senor Cactus, &  
129 Lounge  
Belle Tire  
Mr. and Mrs. Victor Bellestri  
Blu Water Medi Spa Salon  
Book Nook  
Mr. Peter J. and Mrs. Janel L. Boss  
Ms. Jessica L. Boss  
C'est La Vie  
Cadillac Ink  
Clamdigger Lounge & Pizzeria  
Danny's Fine Foods  
Deb's Flowers & Gifts  
The Detroit Pistons  
Detroit Red Wings  
DTE Energy Monroe Power Plant  
Dundee Therapeutic Massage

Engraved Image  
Floral City Tree & Landscape  
Forest View Lanes  
Frenchie's Fine Jewelry Coins &  
Stamps Inc.  
Friendly Ford  
Great Lakes Vision Care  
Green Meadows Golf Club, Inc.  
Guardian Industries (Carleton)  
Harbor Inn & Ale  
Dr. Dawlat Hasso  
Heidtman Steel Products  
Holistic Physical Therapy LLC  
Hotel Sterling  
Imagination Station  
Joe's French-Italian Inn  
Jones for Men, Inc.  
KeyBank  
Koraleski Greenhouse  
Kosch Catering  
La Fiesta Mexican Restaurant  
Ms. Alisha M. LaRoy  
Larson's Bar  
Ms. Betzi Lievens  
Mary Sacco's Pizza  
Masserant's Landscape Supply  
McGeady's Town Pub  
Milkins Jewelers  
Monroe Family YMCA  
Monroe Feeds  
Monroe Florist  
Monroe Golf and Country Club  
Monroe Sport Center  
Moulton Group  
Mugsy's Sports Grille & Bar  
Nick & Nino's Coal Fired Grill  
North Monroe Floral Boutique  
Par 2 Golf Courses  
Perkins Chimney Cleaning  
Phoenix Theatres - Frenchtown  
Public House Food + Drink  
Mr. Douglas W. Richter  
St. Pierre Ace Hardware  
Salute Special Events  
Sauer Furniture & Antiques  
The Honorable Jason M. Sheppard  
Splash Universe Water Park Resorts  
Stahl's Greenhouse  
Staples

Stonoco - Denniston  
Susie's Sweets & Eats  
Tiffany's Pizza  
Tirami Su'  
Toledo Mud Hens  
The Toledo Symphony  
Toledo Walleye Hockey Club  
Toledo Zoo & Aquarium  
Tre's Chic Salon and Spa  
Vince's West Elm Drive-In  
Dr. Richard Walker and Mrs.  
Rosemarie Walker  
Wesburn Golf & Country Club  
Wiard's Orchard and Country Fair  
The Honorable Dale W. Zorn

### MEMORIAL GIFTS

In 2018-19, memorial gifts to  
The Foundation at MCCC were  
made in recognition of:  
Dr. James DeVries  
Fort Lidia  
Mike Newman  
Willis Porter  
Selma Rankins, Jr.  
Amara, Sophie &  
Cecelia Schaffhausen  
Robert Stephenson  
Stacy Wain  
Arden Westover  
Janet Yonovich

### GIFTS TO HONOR INDIVIDUALS

This individual was honored by  
gifts to The Foundation at MCCC in  
2018-19:

Cheryl & Jack Johnston



## REVENUES AND EXPENDITURES

MCCC REVENUES AND EXPENDITURES  
Fiscal Year Ended June 30, 2019

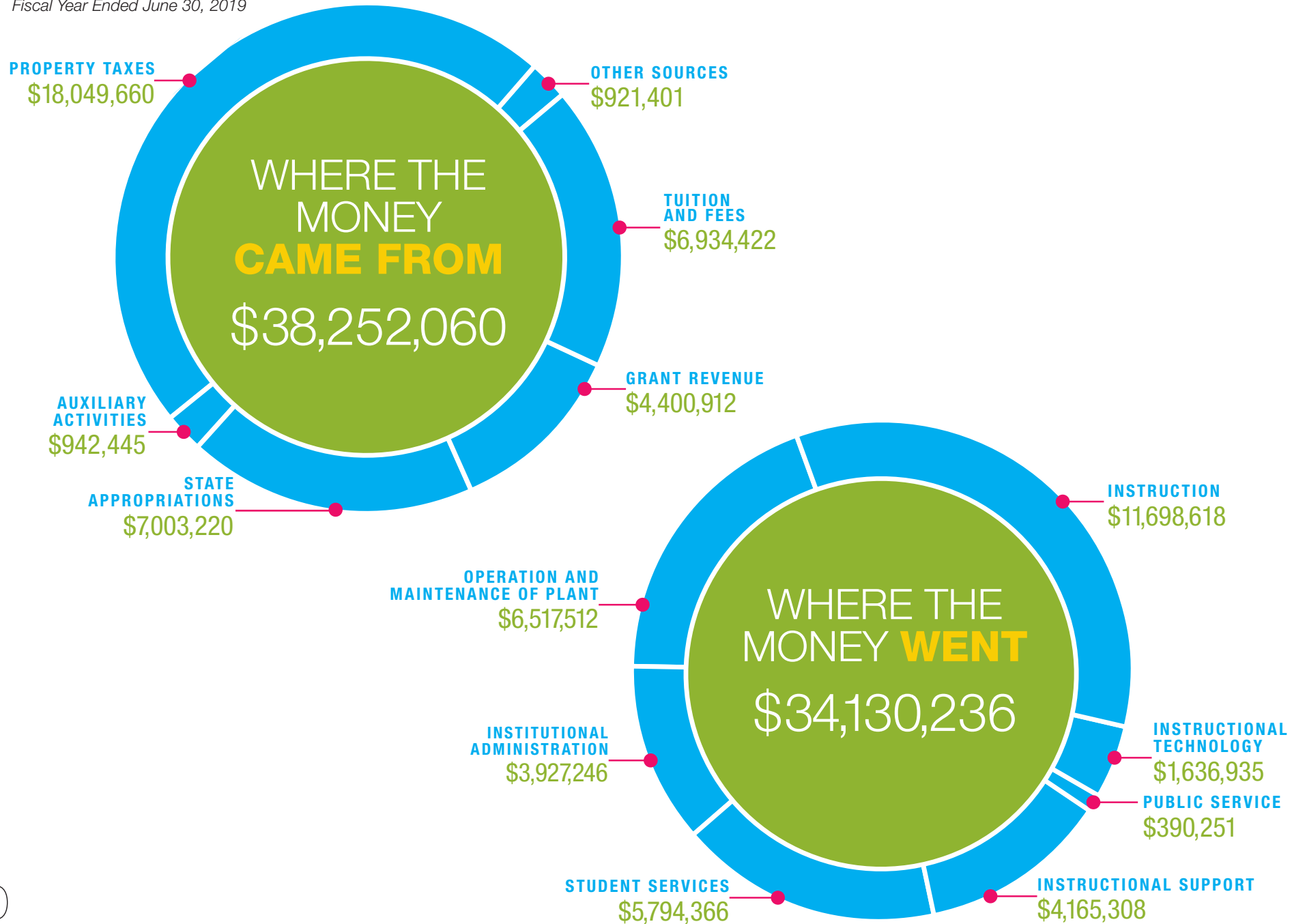

## MAKE A **DIFFERENCE** WITH A GIFT TO MCCC

Our work would not be possible without donors like you. From scholarships to cultural arts, **100 percent of your gift** directly supports students and programming at Monroe County Community College.

**Share your love** of education with a tax-deductible gift that will strengthen MCCC's ability to serve our students and the greater community.

Learn more about the work we do and how your support can **help us enhance** the educational and cultural experience of our students and community by visiting us online at [www.monroeccc.edu/foundation](http://www.monroeccc.edu/foundation).

## THE FOUNDATION at MCCC

Fiscal Year Ended June 30, 2019

### DURING THE FISCAL YEAR ENDED JUNE 30, 2019

|  |                    |
|--|--------------------|
| We received contributions totaling   | \$457,213          |
| Investment gains of  | \$413,135          |
| Special event revenues of  | \$36,881           |
| We received in-kind contributions for administrative services from MCCC and other in-kind support of | \$267,578          |
| <b>Which resulted in total revenues of</b>   | <b>\$1,174,807</b> |

|   |             |
|---|-------------|
| We distributed to MCCC for scholarships and program funds | (\$488,298) |
| And had administrative and fund raising expenses of       | (\$267,578) |
| And had other expenses of                                 | (\$6,620)   |
| Which resulted in total expenditures of                   | (\$762,496) |
| Resulting in a total net asset increase of                | \$412,311   |
| When combined with our net assets at June 30, 2018 of     | \$6,760,389 |

**Resulted in new net assets at June 30, 2019** **\$7,172,700**

|  |                    |
|--|--------------------|
| The June 30, 2019 net assets are represented by            |                    |
| Cash of  | \$853,614          |
| Investments of   | \$6,295,908        |
| Accounts and pledges receivable of                         | \$69,875           |
| Our total assets as of June 30, 2019 were                  | \$7,219,397        |
| Our total liabilities as of June 30, 2019 were             | (\$46,697)         |
| <b>Our net assets, therefore, as of June 30, 2019 were</b> | <b>\$7,172,700</b> |

## MCCC'S MISSION

Monroe County Community College enriches lives in our community by providing opportunity through student-focused, affordable, quality higher education and other learning experiences.

MCCC accomplishes its mission through:

- Post-secondary pathways for students who plan to pursue further education
- Occupational programs and certificates for students preparing for immediate employment upon completion
- Curriculum that prepares students to effectively communicate, think critically, and be socially and culturally aware
- Comprehensive student support services
- A wealth of opportunities for intellectual, cultural, personal and career enhancement
- Training and retraining to meet the needs of an evolving economy
- Key partnerships to enhance educational services and opportunities



MONROE COUNTY  
COMMUNITY COLLEGE

*enriching lives*

### MAIN CAMPUS

1555 S. Raisinville Rd.  
Monroe, MI 48161-9746  
734-242-7300  
877-YES-MCCC

### WHITMAN CENTER

7777 Lewis Ave.  
Temperance, MI 48182  
734-847-0559

[www.monroecc.edu](http://www.monroecc.edu)

Monroe County Community College is accredited by the Higher Learning Commission.  
For more information, visit [www.hlcommission.org](http://www.hlcommission.org) or call 800-621-7440.

Monroe County Community College is an equal opportunity institution and adheres to a policy that no qualified person shall be discriminated against because of race, color, religion, national origin or ancestry, age, gender, marital status, disability, genetic information, sexual orientation, gender identity/expression, height, weight or veteran's status in any program or activity for which it is responsible.

The college's Equal Opportunity Officer and Title IX and Section 504/ADA Coordinator and Compliance Officer for discrimination and sexual harassment is the Director of Human Resources,  
Monroe County Community College, 1555 S. Raisinville Road, Monroe, MI 48161, phone 734-384-4245.

Monroe County Community College

Enrollment Statistics

Fall 1998-2020

| Semester  | Headcount | Credit | Billable | Career | Transfer | Mean | %  | %  | %  | %  | %      | % Out of<br>County In<br>State | %            |
|-----------|-----------|--------|----------|--------|----------|------|----|----|----|----|--------|--------------------------------|--------------|
|           |           | Hours  | Hours    |        |          | Age  | PT | FT | M  | F  | County |                                | Out of State |
| Fall 1998 | 3,629     | 27,988 |          | 1,551  | 2,078    | 25.7 | 71 | 29 | 40 | 60 | 84.5   | 11.6                           | 3.9          |
| Fall 1999 | 3,568     | 27,873 |          | 1,487  | 2,081    | 25.7 | 71 | 29 | 40 | 60 | 85.3   | 10.5                           | 4.2          |
| Fall 2000 | 3,555     | 27,501 |          | 1,421  | 2,134    | 25.9 | 71 | 29 | 39 | 61 | 86.4   | 9.7                            | 3.9          |
| Fall 2001 | 3,649     | 29,190 |          | 1,553  | 2,096    | 25.4 | 67 | 33 | 39 | 61 | 87.7   | 9                              | 3.3          |
| Fall 2002 | 3,828     | 32,056 |          | 1,702  | 2,126    | 25.2 | 64 | 36 | 40 | 60 | 87.1   | 10                             | 2.9          |
| Fall 2003 | 3,943     | 33,743 |          | 1,788  | 2,155    | 24.9 | 62 | 38 | 41 | 59 | 85     | 11                             | 4            |
| Fall 2004 | 4,177     | 36,509 |          | 1,960  | 2,217    | 24.8 | 59 | 41 | 41 | 59 | 84.5   | 11.6                           | 3.9          |
| Fall 2005 | 4,193     | 37,137 |          | 1,906  | 2,287    | 24.4 | 58 | 42 | 42 | 58 | 86.2   | 10.4                           | 3.4          |
| Fall 2006 | 4,368     | 37,527 |          | 1,928  | 2,440    | 24.5 | 61 | 39 | 41 | 59 | 86.5   | 10.1                           | 3.4          |
| Fall 2007 | 4,433     | 38,123 |          | 2,144  | 2,289    | 24.9 | 61 | 39 | 41 | 59 | 85.6   | 10.4                           | 4            |
| Fall 2008 | 4,514     | 39,225 |          | 2,139  | 2,375    | 25.2 | 60 | 40 | 41 | 59 | 88     | 9                              | 3            |
| Fall 2009 | 4,624     | 41,839 | 46,866   | 2,244  | 2,380    | 25   | 56 | 44 | 42 | 58 | 87     | 9                              | 4            |
| Fall 2010 | 4,723     | 42,809 | 47,804   | 2,317  | 2,406    | 26   | 57 | 43 | 40 | 60 | 85     | 11                             | 4            |
| Fall 2011 | 4,440     | 39,621 | 44,205   | 2,210  | 2,230    | 25   | 61 | 39 | 40 | 60 | 84     | 12                             | 4            |
| Fall 2012 | 4,071     | 35,574 | 40,006   | 1,928  | 2,143    | 24.9 | 65 | 35 | 41 | 59 | 82     | 13                             | 5            |
| Fall 2013 | 3,777     | 32,814 | 36,982   | 1,777  | 2,000    | 24.6 | 65 | 35 | 43 | 57 | 82     | 14                             | 4            |
| Fall 2014 | 3,482     | 29,571 | 33,555   | 1,601  | 1,881    | 23.8 | 67 | 33 | 44 | 56 | 84     | 12                             | 4            |
| Fall 2015 | 3,192     | 27,011 | 30,957   | 1,508  | 1,684    | 23.4 | 68 | 32 | 43 | 57 | 85     | 12                             | 3            |
| Fall 2016 | 3,144     | 26,005 | 29,798   | 1,405  | 1,739    | 23.0 | 70 | 30 | 43 | 57 | 85     | 12                             | 3            |
| Fall 2017 | 3,122     | 25,404 | 29,033   | 1,240  | 1,882    | 22.9 | 73 | 27 | 42 | 58 | 86     | 11                             | 3            |
| Fall 2018 | 2,943     | 23,942 | 27,715   | 1,201  | 1,742    | 22.9 | 72 | 28 | 41 | 59 | 87     | 11                             | 2            |
| Fall 2019 | 2,630     | 21,853 | 25,368   | 1,110  | 1,520    | 22.7 | 71 | 29 | 42 | 58 | 88     | 10                             | 2            |
| Fall 2020 | 2,312     | 19,240 | 21,998   | 916    | 1,396    | 22.3 | 70 | 30 | 38 | 62 | 88     | 10                             | 2            |

# FALL 2020

# Student Profile Information

## Gender:

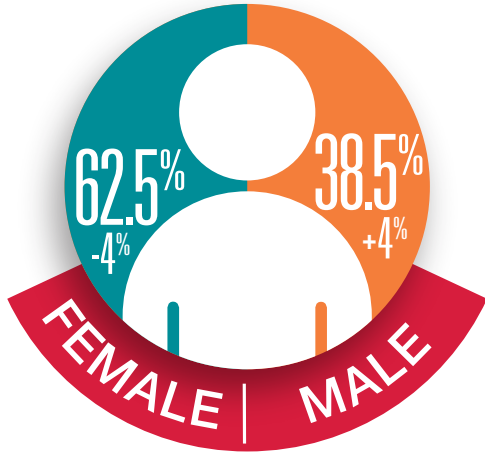

## Gender and Credit Status:

(Excluding Dual-Enrolled Students)

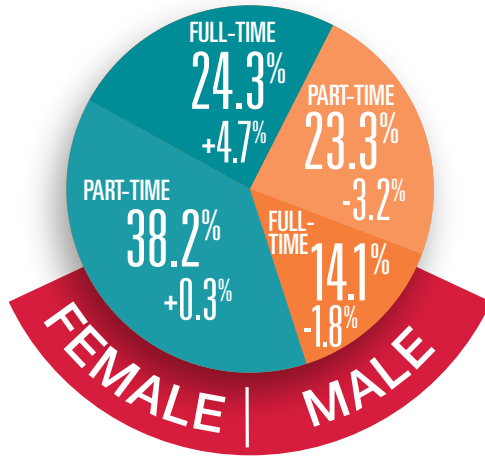

## Residency:

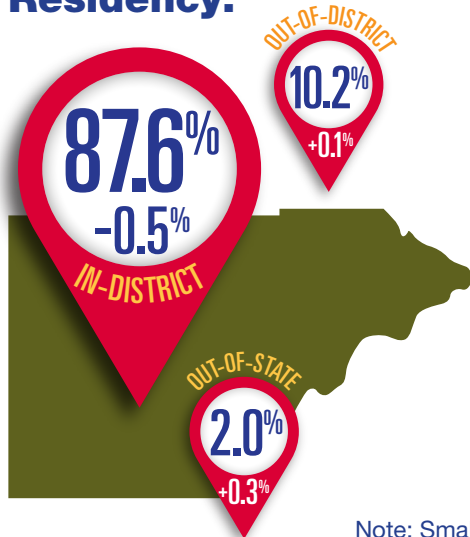

## AGE

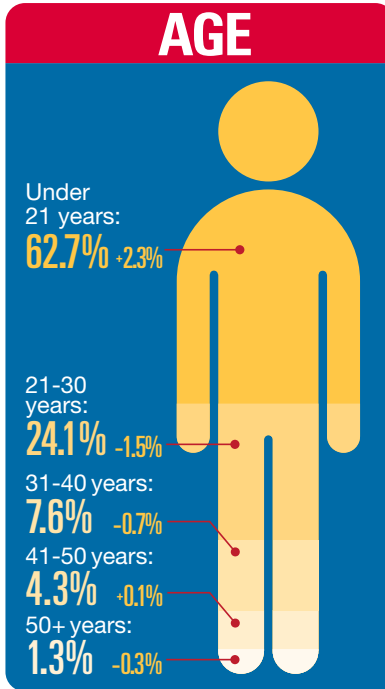

## Race/Ethnicity:



## Enrollment by Key Group:

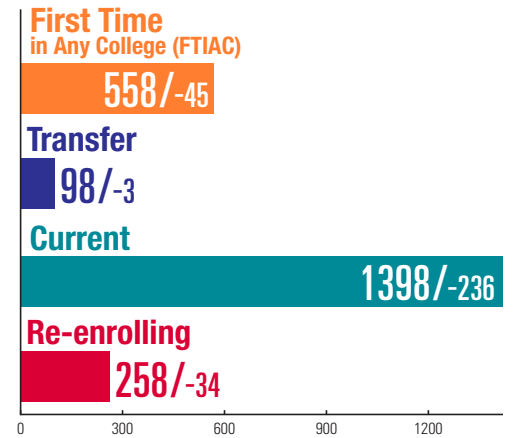

## Enrollment by Credit Status

(Excluding Dual-Enrolled Students)

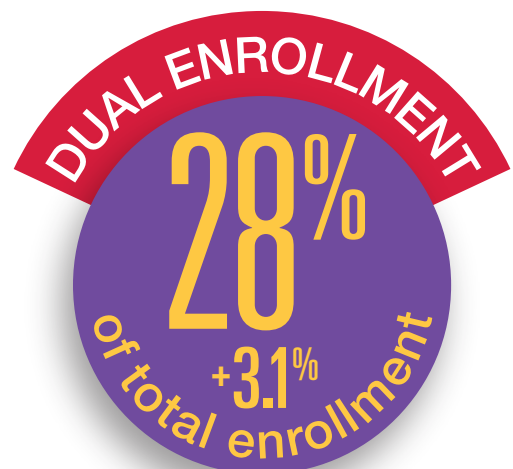

Note: Smaller numbers indicate the differences are from Fall 2019 to Fall 2020

# FALL 2020

# Student Profile Information

## Fall 2020 Cities with Enrollment 10+:

|                |     |
|----------------|-----|
| Monroe         | 893 |
| Temperance     | 210 |
| Newport        | 196 |
| Dundee         | 148 |
| Carleton       | 106 |
| Lambertville   | 92  |
| Petersburg     | 82  |
| Ida            | 63  |
| Erie           | 62  |
| La Salle       | 39  |
| Flat Rock      | 38  |
| Maybee         | 34  |
| Toledo         | 32  |
| South Rockwood | 28  |
| Ottawa Lake    | 28  |
| Trenton        | 24  |
| Brownstown     | 24  |
| Rockwood       | 19  |
| Lasalle        | 14  |
| Luna Pier      | 13  |
| Britton        | 12  |
| Milan          | 10  |
| Deerfield      | 10  |
| New Boston     | 10  |
| Southgate      | 10  |
| Taylor         | 10  |

## Fall 2020 Enrollment by Monroe County High School Graduates:



| High School               | % of 2020 Graduating Class Enrolled at MCCC | +/- Fall 2019 | % of Class Former or Current MCCC Student | +/- Fall 2019 | Former Duals Not Enrolled | +/- Fall 2019 |
|---------------------------|---|---------------|---|---------------|---------------------------|---------------|
| Airport                   | 16%   | 0%            | 21%                                       | -7%           | 11                        | -12           |
| Bedford                   | 10%   | 1%            | 29%                                       | 2%            | 65                        | 1             |
| Dundee                    | 18%   | 3%            | 54%                                       | -20%          | 39                        | -28           |
| Ida                       | 28%   | 3%            | 59%                                       | -10%          | 31                        | -15           |
| Jefferson                 | 20%   | -5%           | 43%                                       | -4%           | 29                        | 1             |
| Mason                     | 14%   | -4%           | 41%                                       | -9%           | 19                        | -4            |
| Monroe                    | 20%   | -5%           | 35%                                       | -9%           | 44                        | -26           |
| St. Mary Catholic Central | 17%   | 0%            | 33%                                       | 9%            | 14                        | 9             |
| Summerfield               | 39%   | 15%           | 59%                                       | 11%           | 9                         | -5            |
| Whiteford                 | 11%   | -6%           | 32%                                       | -21%          | 10                        | -8            |

## Fall 2020 Transfer and Occupational Programs:

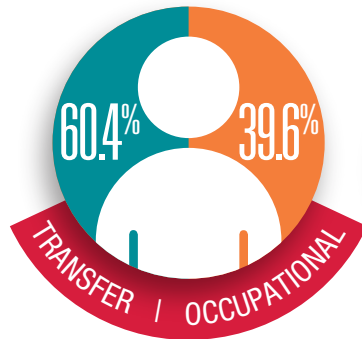

## Fall 2020 Occupational Program Division Total Enrollment:

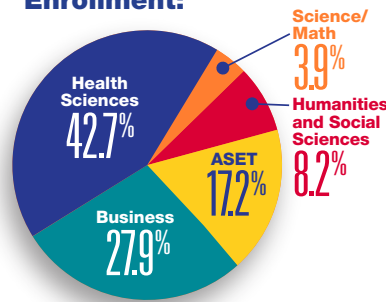

## Fall 2020 Transfer Program Enrollment:

|                             |     |
|-----------------------------|-----|
| Dual Enrollment             | 648 |
| Associate of Science        | 640 |
| Post Graduate Enrollment    | 45  |
| Liberal Arts                | 31  |
| Guest Enrollment            | 23  |
| Associate of Arts           | 6   |
| Pre Biology                 | 1   |
| Pre Business Administration | 1   |
| Pre Secondary Education     | 1   |

## Fall 2020 Occupational Program Enrollment:

### Business

|   |     |
|---|-----|
| Business Management                                   | 102 |
| Accounting  | 44  |
| CIS: Cybersecurity and Information Assurance          | 23  |
| CIS: Computer Science                                 | 23  |
| Graphic Design - Digital Media                        | 15  |
| Agriculture Operations                                | 8   |
| CIS: PC Support Technician                            | 7   |
| CIS: System Administration Specialist                 | 6   |
| Culinary Skills and Management                        | 5   |
| Administrative Professional-Administrative            | 5   |
| CIS: App Development                                  | 4   |
| CIS: Office Professional                              | 4   |
| Graphic Design-Web Design                             | 2   |
| Office Administration Software Specialist Certificate | 1   |

|  |   |
|--|---|
| CIS: Accounting/CIS Administrative Office Specialist Certificate | 1 |
| Liberal Arts-Pre-Culinary Skills and Management                  | 1 |
| Game Design and Development                                      | 1 |
| Office Specialist Certificate                                    | 1 |
| Administrative Office Assistant Certificate                      | 1 |
| Graphic Design - Digital Media Certificate                       | 1 |

### Health Sciences

|  |     |
|--|-----|
| Liberal Arts-Pre Nursing               | 181 |
| Nursing                                | 100 |
| Respiratory Therapy                    | 40  |
| Liberal Arts - Pre Respiratory Therapy | 21  |
| Liberal Arts - Pre Nursing             | 16  |
| Bridge LPN to RN                       | 15  |
| Practical Nursing Certificate          | 15  |

|                                      |    |
|--------------------------------------|----|
| Liberal Arts - Pre Practical Nursing | 14 |
| Phlebotomy Technician Certificate    | 4  |
| Criminal Justice                     | 60 |
| Associate of Fine Arts               | 8  |
| Fine Arts (AFA)                      | 2  |
| Teacher Paraprofessional             | 2  |
| Criminal Justice Certificate         | 2  |
| Law Enforcement                      | 1  |

### ASET

|                                   |    |
|-----------------------------------|----|
| Welding Technology                | 25 |
| Electrical Engineering Technology | 25 |
| Mechanical Engineering Technology | 17 |
| General Technology                | 17 |
| Mechanical Design Technology      | 15 |
| Construction Management           | 14 |

|  |    |
|--|----|
| Nuclear Engineering Technology                     | 14 |
| Associate of Applied Science                       | 9  |
| Manufacturing Technology                           | 7  |
| Automotive Service Technology                      | 4  |
| Automotive Engineering Technology                  | 3  |
| Welding Technology:                                |    |
| Basic Certificate                                  | 3  |
| Mechanical Design Technology Certificate           | 2  |
| Wind Turbine Technician Certificate                | 1  |
| Electronics and Computer Technology                | 1  |
| Residential and Light Commercial Construction Cert | 1  |
| Science and Math                                   |    |
| Early Childhood Development                        | 32 |
| Early Childhood Development Certificate            | 4  |



APPRAISAL OF

MONROE COUNTY COMMUNITY COLLEGE

1555 SOUTH RAISINVILLE ROAD

MONROE, MICHIGAN 48161

# R.A. Schettler, Inc.

24634 W. FIVE MILE RD.  
REDFORD, MI. 48239

Certified  
Appraisal Service

(248) 705-5801

Industrial - Commercial

RAS

Residential - Institutional

NOVEMBER 1, 2019

ASSOCIATED RISK MANAGEMENT, INC.  
39111 W. SIX MILE ROAD  
LIVONIA, MICHIGAN 48152

TO WHOM IT MAY CONCERN:

WE SUBMIT HERewith OUR CERTIFIED APPRAISAL OF ASSETS BELONGING TO MONROE COUNTY COMMUNITY COLLEGE, 1555 SOUTH RAISINVILLE ROAD, MONROE, MICHIGAN. THIS APPRAISAL INCLUDES BUILDINGS ONLY.

THIS APPRAISAL IS ARRANGED UNDER SEVERAL PROPERTY CLASSIFICATIONS AND FURNISHES AN UNBIASED STATEMENT OF VALUES.

THE "REPLACEMENT VALUE NEW" THE COST THAT WOULD BE INCURRED IN ACQUIRING AN EQUALLY DESIRABLE SUBSTITUTE FOR PROPERTY, WHICH IS DETERMINED IN ACCORDANCE WITH MARKET PRICES PREVAILING AT THE DATE OF THIS APPRAISAL AND REPRESENTS THE COST TO REPLACE NEW, THE PROPERTY IN LIKE KIND.

THE "SOUND OR INSURABLE VALUE" INDICATING PRESENT PHYSICAL SOUND VALUES OF THE PROPERTY OF AN OPERATING ENTERPRISE BASED UPON THE COST OF REPRODUCTION NEW, LESS AN ALLOWANCE FOR ACCRUED DEPRECIATION RESULTING FROM ITS AGE, CONDITION AND DEGREE OF OBSOLESCENCE.

A SUMMARY IMMEDIATELY FOLLOWING THIS LETTER SHOWS THE REPLACEMENT VALUE NEW AND SOUND INSURABLE VALUES SEGREGATED ACCORDING TO ACCOUNTS ESTABLISHED BY OUR COMPANY.

IN ORDER THAT YOU MAY FULLY UNDERSTAND THE SERVICES WE HAVE RENDERED, WE PRESENT THE IMPORTANT POINTS AS FOLLOWS:

FIRST: ALL PHYSICAL CHANGES OF THEIR PROPERTY (ADDITIONS, REMOVALS, REPLACEMENTS, ALTERATIONS AND CHANGES IN LOCATION) AS FURNISHED BY THEIR MANAGERIAL STAFF AND/OR RECORDS HAVE BEEN INCORPORATED IN THE APPRAISAL.

SECOND: WE HAVE CHECKED AND VERIFIED BY PERSONAL INVESTIGATION ALL CHANGES SUBMITTED BY THEIR STAFF.

A RECOGNIZED AUTHORITY SINCE 1935

THIRD: WITH THE INFORMATION OBTAINED FROM THEIR RECORDS,  
WE HAVE DEDUCTED IN DOLLARS ALL RETIREMENTS AND  
ABANDONMENTS THAT HAVE TRANSPIRED SINCE THE DATE  
OF THEIR LAST APPRAISAL.

ECONOMIC CONDITIONS AFFECTING THE CONSTRUCTION, EQUIPMENT AND LABOR  
MARKETS, VALUES SHOWN ARE SUBJECT TO ADJUSTMENT, AS REQUIRED, AFTER  
THE DATE SPECIFIED IN CERTIFICATES.

WE HAVE NOT EXAMINED THE LEGAL TITLES OF PROPERTY; THEREFORE WE DO  
NOT ASSUME RESPONSIBILITY REGARDING THE OWNERSHIP OF PROPERTY IN  
THIS APPRAISAL.

VERY TRULY YOURS,

R. A. SCHETTLER, INC.

RAS/RMK

# R.A. Schettler, Inc.

24634 W. FIVE MILE RD.  
REDFORD, MI. 48239

Certified  
Appraisal Service

(248) 705-5801

Industrial - Commercial

RAS

Residential - Institutional

NOVEMBER 1, 2019

MONROE COUNTY COMMUNITY COLLEGE  
1555 SOUTH RAISINVILLE ROAD  
MONROE, MICHIGAN 48161

TO WHOM IT MAY CONCERN:

WE SUBMIT HERewith OUR CERTIFIED APPRAISAL OF ASSETS BELONGING TO MONROE COUNTY COMMUNITY COLLEGE, 1555 SOUTH RAISINVILLE ROAD, MONROE, MICHIGAN. THIS APPRAISAL INCLUDES BUILDINGS ONLY.

THIS APPRAISAL IS ARRANGED UNDER SEVERAL PROPERTY CLASSIFICATIONS AND FURNISHES AN UNBIASED STATEMENT OF VALUES.

THE "REPLACEMENT VALUE NEW" THE COST THAT WOULD BE INCURRED IN ACQUIRING AN EQUALLY DESIRABLE SUBSTITUTE FOR PROPERTY, WHICH IS DETERMINED IN ACCORDANCE WITH MARKET PRICES PREVAILING AT THE DATE OF THIS APPRAISAL AND REPRESENTS THE COST TO REPLACE NEW, THE PROPERTY IN LIKE KIND.

THE "SOUND OR INSURABLE VALUE" INDICATING PRESENT PHYSICAL SOUND VALUES OF THE PROPERTY OF AN OPERATING ENTERPRISE BASED UPON THE COST OF REPRODUCTION NEW, LESS AN ALLOWANCE FOR ACCRUED DEPRECIATION RESULTING FROM ITS AGE, CONDITION AND DEGREE OF OBSOLESCENCE.

A SUMMARY IMMEDIATELY FOLLOWING THIS LETTER SHOWS THE REPLACEMENT VALUE NEW AND SOUND INSURABLE VALUES SEGREGATED ACCORDING TO ACCOUNTS ESTABLISHED BY OUR COMPANY.

IN ORDER THAT YOU MAY FULLY UNDERSTAND THE SERVICES WE HAVE RENDERED, WE PRESENT THE IMPORTANT POINTS AS FOLLOWS:

FIRST: ALL PHYSICAL CHANGES OF YOUR PROPERTY (ADDITIONS, REMOVALS, REPLACEMENTS, ALTERATIONS AND CHANGES IN LOCATION) AS FURNISHED BY YOUR MANAGERIAL STAFF AND/OR RECORDS HAVE BEEN INCORPORATED IN THE APPRAISAL.

SECOND: WE HAVE CHECKED AND VERIFIED BY PERSONAL INVESTIGATION ALL CHANGES SUBMITTED BY YOUR STAFF.

A RECOGNIZED AUTHORITY SINCE 1935

THIRD: WITH THE INFORMATION OBTAINED FROM YOUR RECORDS,  
WE HAVE DEDUCTED IN DOLLARS ALL RETIREMENTS AND  
ABANDONMENTS THAT HAVE TRANSPIRED SINCE THE DATE  
OF YOUR LAST APPRAISAL.

ECONOMIC CONDITIONS AFFECTING THE CONSTRUCTION, EQUIPMENT AND LABOR  
MARKETS, VALUES SHOWN ARE SUBJECT TO ADJUSTMENT, AS REQUIRED, AFTER  
THE DATE SPECIFIED IN CERTIFICATES.

WE HAVE NOT EXAMINED THE LEGAL TITLES OF PROPERTY; THEREFORE WE DO  
NOT ASSUME RESPONSIBILITY REGARDING THE OWNERSHIP OF PROPERTY IN  
THIS APPRAISAL.

VERY TRULY YOURS,

R. A. SCHETTLER, INC.

RAS/RMK

R.A SCHETTLER, INC.  
REGISTERED APPRAISERS

-CERTIFY-

THAT ON THE DATE GIVEN IN THIS CERTIFICATE, THE PROPERTY OF  
MONROE COUNTY COMMUNITY COLLEGE  
LOCATED AT 1555 SOUTH RAISINVILLE ROAD  
MONROE, MICHIGAN 48161

WAS WELL AND REASONABLY WORTH:

- ONE HUNDRED THIRTY-FIVE MILLION,  
FORTY-THREE THOUSAND AND NINE HUNDRED DOLLARS.

ON THE BASIS OF ITS REPLACEMENT VALUE NEW

---

DISTRIBUTION OF VALUES ARE AS FOLLOWS:

REAL ESTATE - BUILDINGS . . . . \$135,043,900.00

---

DATE: NOVEMBER FIRST, TWO THOUSAND NINETEEN

R.A. SCHETTLER, INC.

PROJECT NO: 2180

BY \_\_\_\_\_

R.A SCHETTLER, INC.

REGISTERED APPRAISERS

-CERTIFY-

THAT ON THE DATE GIVEN IN THIS CERTIFICATE, THE PROPERTY OF

MONROE COUNTY COMMUNITY COLLEGE

LOCATED AT 1555 SOUTH RAISINVILLE ROAD

MONROE, MICHIGAN 48161

WAS WELL AND REASONABLY WORTH:

- NINETY-NINE MILLION, SEVEN HUNDRED SIXTY-SEVEN THOUSAND,  
EIGHT HUNDRED DOLLARS

ON THE BASIS OF ITS SOUND VALUATION

---

DISTRIBUTION OF VALUES ARE AS FOLLOWS:

REAL ESTATE - BUILDINGS . . . . \$99,767,800.00

\_\_\_\_\_

DATE: NOVEMBER FIRST, TWO THOUSAND NINETEEN

R.A. SCHETTLER, INC.

PROJECT NO: 2180

BY \_\_\_\_\_

R.A. SCHETTLER, INC  
SUMMATION

Asset Acct: MONROE COUNTY COMMUNITY COLLEGE  
REAL ESTATE - BUILDING -

As of 11/1/19

| Summary<br>by:                   | Replacement<br>Value New | Sound or<br>Depr. Value |
|----------------------------------|--------------------------|-------------------------|
| HEALTH EDUCATION BUILDING        | 13,499,200.00            | 10,529,400.00           |
| CAMPBELL LEARNING RESOURCES CTR. | 14,418,500.00            | 7,786,000.00            |
| EAST WEST TECHNOLOGY             | 15,831,700.00            | 11,873,800.00           |
| LIBRARY/TECHNOLOGY BOILER HOUSE  | 3,297,700.00             | 2,967,900.00            |
| LIFE SCIENCE BUILDING            | 20,430,600.00            | 12,871,300.00           |
| LIFE SCIENCE BOILER              | 2,240,000.00             | 1,993,600.00            |
| MAINTENANCE BUTLER BUILDING      | 66,500.00                | 31,900.00               |
| POWER PLANT                      | 1,808,500.00             | 1,012,700.00            |
| STUDENT SERVICES/ADMINISTRATION  | 22,170,500.00            | 14,032,500.00           |
| TECHNICAL BUTLER BUILDING        | 81,400.00                | 39,100.00               |
| WHITMAN CENTER                   | 4,581,000.00             | 3,389,900.00            |
| WHITMAN CENTER GARAGE            | 30,200.00                | 22,000.00               |
| SALT STORAGE                     | 20,200.00                | 16,000.00               |
| SAE/CONSTRUCTION LAB             | 203,400.00               | 168,800.00              |
| LA-Z-BOY CENTER                  | 19,677,800.00            | 16,914,300.00           |
| CAREER TECHNOLOGY CENTER         | 16,686,700.00            | 15,518,600.00           |
| ASSET ACCOUNT GRAND TOTAL        | 135,043,900.00           | 99,767,800.00           |
| PERCENT DEPRECIATION             | X                        |                         |



R. A. SCHESSLER, INC.  
Appraisal Engineers

Asset Acct.: MONROE COUNTY COMMUNITY COLLEGE Bldg.: HEALTH EDUCATION  
REAL ESTATE - BUILDING BUILDING

| Description                       | 11/1/19       |
|-----------------------------------|---------------|
| FOUNDATION:                       | 327,100.00    |
| SUPERSTRUCTURE:                   |               |
| FRAME                             | 780,200.00    |
| FLOORS                            | 486,900.00    |
| FLOOR COVERINGS                   | 386,000.00    |
| CEILINGS                          | 110,600.00    |
| ROOF STRUCTURE                    | 771,800.00    |
| ROOF COVER                        | 528,500.00    |
| INTERIOR CONSTRUCTION             | 2,399,600.00  |
| BUILT-IN FIXTURES                 | 367,200.00    |
| ELECTRICAL                        | 1,341,800.00  |
| PLUMBING                          | 874,000.00    |
| HEATING AND AIR CONDITIONING      | 1,866,200.00  |
| MISCELLANEOUS                     | 667,300.00    |
| EXTERIOR WALLS                    | 1,709,200.00  |
| TOTAL LABOR AND MATERIALS         | 12,616,100.00 |
| ARCHITECT'S PLANS AND SUPERVISION | 7%            |

|                       |               |
|-----------------------|---------------|
| Replacement Value New | 13,499,200.00 |
| Depreciation %        | 22%           |
| Sound Valuation       | 10,529,400.00 |

R. A. SCHETTLER, INC.  
Appraisal Engineers

---

REAL ESTATE - BUILDING - MONROE COUNTY COMMUNITY COLLEGE

---

NAME OF BUILDING: HEALTH EDUCATION BUILDING

QUALITY OF CONSTRUCTION: VERY GOOD

TYPE OF BUILDING: CLASS C

NO. OF STORIES: ONE, WITH MECHANICAL PENTHOUSE

DIMENSIONS: MAIN LEVEL - 46,850 SQUARE FEET  
PENTHOUSE - 3,850 SQUARE FEET

TOTAL SQUARE FEET - 50,700

FOUNDATION: POURED REINFORCED CONCRETE

SUPERSTRUCTURE:

FRAME - STRUCTURAL STEEL

FLOORS - CONCRETE SLAB, 5", STEEL JOIST, CORRUGATED DECK AND CONCRETE;  
PENTHOUSE

FLOOR COVERINGS - HARDWOOD IN GYM, DANCE STUDIO  
CERAMIC TILE IN LOCKER ROOM, SHOWERS  
CARPETING IN OFFICES, CHILD CARE  
RESILIENT FLOORING IN CLASSROOMS  
PORCELAIN TILE IN CORRIDOR  
RUBBER FLOOR IN WEIGHT AREA

CEILINGS - SUSPENDED ACOUSTICAL THROUGHOUT EXCEPT GYM

ROOF STRUCTURE - WOODEN DECKING ON GLUED LAMINATE TRUSSES OVER  
MULTI-PURPOSE GYM, SKYLIGHT, TRANSLUCENT STEEL  
DECK ON I-BEAM JOISTS THROUGHOUT

ROOF COVER - SINGLE PLY MEMBRANE ROOF WITH INSULATION  
THERMOPLASTIC POLYOLEFIN (T.P.O.) WITH INSULATION

INTERIOR CONSTRUCTION - CONCRETE MASONRY PARTITIONS  
GYPSUM BOARD PARTITIONS IN OFFICES AND  
CLASSROOMS

BUILT-IN FIXTURES - CHALKBOARDS, TACKBOARDS, AS REQUIRED.  
- METAL TOILET PARTITIONS  
6 - BASKETBALL BACKSTOPS - MOTORIZED  
2 - TELESCOPING BLEACHERS, HUSSEY - 35' LENGTH  
118 - MEDART METAL LOCKERS, SINGLE TIER  
2 - STEEL STAIRWAYS TO PENTHOUSE

R. A. SCHETTLER, INC.  
Appraisal Engineers

---

REAL ESTATE - BUILDING - MONROE COUNTY COMMUNITY COLLEGE page 2

---

HEALTH EDUCATION BUILDING: continued

SUPERSTRUCTURE: continued

BUILT-IN FIXTURES - continued

- LAMINATED CLASSROOM CABINERY INCLUDING:  
NURSING LAB COUNTER WITH STAINLESS STEEL SINK  
CHILD CARE KITCHENETT COUNTER WITH SINK
- CASEWORK IN ROOMS 157 - 159 INCLUDING OXYGEN  
LINES, STATIONS
- CASEWORK IN ROOMS 164 AND 165

ELECTRICAL - AN APPROVED SYSTEM OF WIRING ALL IN CONDUIT WITH  
NECESSARY WALL PLUGS AND SWITCH BOXES, FLUORESCENT  
TUBE FIXTURES, TRANSFORMER

- GEO THERMAL CONTROL
- 80 KW/100 KVA EMERGENCY GENERATOR

PLUMBING - AN APPROVED SYSTEM OF MODERN SANITARY FIXTURES  
CONSISTING OF:

- 27 - LAVATORIES
- 26 - WATER CLOSETS
- 10 - URINALS
- 6 - STALL SHOWERS
- 4 - COLUMN SHOWERS
- 6 - DRINKING FOUNTAINS
- 1 - JANITORS SINK
- 4 - HANDICAPPED STALL SHOWERS

HEATING AND AIR CONDITIONING -

- 1 - MCQUAY MODEL LSL150DH AIR HANDLER, #35M0075304
- 1 - MCQUAY MODEL LSL141DH AIR HANDLER, #35M0075404
- 1 - MCQUAY MODEL LSL122DH AIR HANDLER, #35M0122904
- 2 - COOK MODEL 225 CPV FAN UNITS
- 3 - COOK MODEL 445 CA-SWSI RETURN FAN UNITS
- 2 - STERLING MODEL HS-118A HOT WATER UNIT HEATERS
- 1 - STERLING MODEL HS-72 HOT WATER UNIT HEATER
- 1 - STERLING MODEL HS-36 HOT WATER UNIT HEATER
- 1 - PATTERSON-KELLY MODEL PK404-20 DOMESTIC WATER HEATER
- 3 - ARMSTRONG KELLY MODEL HEM 93 STEAM HUMIDIFIER
- 1 - ENERGY MANAGEMENT SYSTEM
- 1 - CHILLER STANDBY PUMP
- 1 - STEAM FLOW METER
- 2 - WEIL-MCLANE MODEL 1078 GAS/OIL COMBINATION BOILERS
- 2 - LOCHINVAR MODEL 150-CHP-36 AUTOMATIC ELECTRIC  
STORAGE WATER HEATER, 150 GALLON CAPACITY
- 2 - MCQUAY AIR COMPRESSORS
- 1 - DAIKIN MODEL AGZ150EDSEMNN0, AIR COOLED SCROLL CHILLER  
#STNU170300226

R. A. SCHETTLER, INC.

Appraisal Engineers

---

REAL ESTATE - BUILDING - MONROE COUNTY COMMUNITY COLLEGE      page 3

---

HEALTH EDUCATION BUILDING: continued

EXTERIOR WALLS - BRICK ON CONCRETE BLOCK  
METAL WALL PANELS  
WINDOWS IN ALUMINUM SASH

MISCELLANEOUS - MIRRORED GLASS IN DANCE STUDIO, 14 - 4' X 8' PANELS  
- FIRE ALARM CONTROL SYSTEM WITH SPRINKLERS THROUGHOUT  
- SOUND SYSTEM IN FITNESS CENTER, MULTI-PURPOSE,  
DANCE STUDIO EACH INCLUDING: EQUIPMENT RACK WITH  
AMPLIFIER, TUNER, DECK, MIXER, SPEAKERS AS REQUIRED  
- CORRIDOR PAGING SYSTEM, PEAVEY AMPLIFIER  
- TELEPHONE WIRING AS REQUIRED  
1 - GYMNASIUM DIVIDER CURTAIN  
2 - ELECTRONIC SCOREBOARDS - DAKTRONICS  
- PLASTIC VERTICAL BLINDS - OFFICES  
1 - METAL ROLLIN ACCESS DOOR, 20' X 12' WITH OPENER  
- MEDICAL GAS DISTRIBUTION SYSTEM  
- PROJECTION SCREENS  
- SIGNAGE  
- FIRE EXTINGUISHER CABINETS

R. A. SCHETTLER, INC.  
Appraisal Engineers

Asset Acct.: MONROE COUNTY COMMUNITY COLLEGE Bldg.: CAMPBELL LEARNING  
REAL ESTATE - BUILDING RESOURCES CENTER

| Description                              | 11/1/19              |
|--|----------------------|
| <b>BASEMENT:</b>                         |                      |
| FRAME                                    | 436,700.00           |
| FLOOR                                    | 147,600.00           |
| CEILING                                  | 125,000.00           |
| EXTERIOR WALLS                           | 307,200.00           |
| INTERIOR PARTITION                       | 858,100.00           |
| ELECTRICAL                               | 428,000.00           |
| <b>FOUNDATION:</b>                       | 366,500.00           |
| <b>SUPERSTRUCTURE:</b>                   |                      |
| FRAME                                    | 1,119,300.00         |
| FLOORS                                   | 798,000.00           |
| FLOOR COVERINGS                          | 313,600.00           |
| CEILINGS                                 | 339,300.00           |
| ROOF STRUCTURE                           | 356,300.00           |
| ROOF COVER                               | 220,700.00           |
| INTERIOR CONSTRUCTION                    | 1,970,900.00         |
| BUILT-IN FIXTURES                        | 207,900.00           |
| ELECTRICAL                               | 1,338,000.00         |
| PLUMBING                                 | 882,700.00           |
| HEATING AND AIR CONDITIONING             | 1,913,700.00         |
| EXTERIOR WALLS                           | 1,153,300.00         |
| ELEVATORS                                | 192,400.00           |
| <b>TOTAL LABOR AND MATERIALS</b>         | <b>13,475,200.00</b> |
| <b>ARCHITECT'S PLANS AND SUPERVISION</b> | <b>7%</b>            |
| <hr/>                                    |                      |
| Replacement Value New                    | 14,418,500.00        |
| Depreciation %                           | 46%                  |
| Sound Valuation                          | 7,786,000.00         |

R. A. SCHETTLER, INC.

Appraisal Engineers

---

REAL ESTATE - BUILDING - MONROE COUNTY COMMUNITY COLLEGE

---

NAME OF BUILDING: CAMPBELL LEARNING RESOURCES CENTER

QUALITY OF CONSTRUCTION: GOOD

TYPE OF BUILDING: CLASS B

NO. OF STORIES: TWO WITH BASEMENT

DIMENSIONS: BASEMENT - 14,400 SQUARE FEET  
1ST FLOOR - 14,400 SQUARE FEET  
2ND FLOOR - 19,600 SQUARE FEET  
PENTHOUSE - 3,969 SQUARE FEET

TOTAL SQUARE FEET - 52,369

BASEMENT:

FLOOR - CONCRETE ON GROUND

EXTERIOR WALLS - REINFORCED CONCRETE

CEILINGS - SUSPENDED ACOUSTICAL TILE

FLOOR COVERINGS - VINYL TILE

FOUNDATION: CONCRETE

SUPERSTRUCTURE:

FRAME - CONCRETE  
- STEEL, PENTHOUSE

FLOORS - PRECAST CONCRETE

FLOOR COVERINGS - VINYL TILE; CARPET; CERAMIC TILE

CEILINGS - SUSPENDED ACOUSTICAL TILE

ROOF STRUCTURE - STEEL JOISTS, GYPSUM ON FORM BOARD,  
- PRECAST CONCRETE JOISTS AND DECK

ROOF COVER - BUILT-UP COMPOSITION WITH INSULATION

INTERIOR CONSTRUCTION - FRAME AND MASONRY PARTITIONS

BUILT-IN FIXTURES - CHALKBOARDS, CABINETS AS REQUIRED  
CIRCULATION DESK

R. A. SCHETTLER, INC.

Appraisal Engineers

---

REAL ESTATE - BUILDING - MONROE COUNTY COMMUNITY COLLEGE      page 2

---

CAMPBELL LEARNING RESOURCES CENTER: continued

SUPERSTRUCTURE: continued

BUILT-IN FIXTURES - continued

ROOMS: C223-C224-C225-C229-C230

1 - EACH INSTRUCTOR'S MULTI-MEDIA WORK STATION  
LAMINATE, 96 X 30 X 34" HEIGHT

ROOMS: C226-C228-C232

1 - EACH INSTRUCTOR'S MULTI-MEDIA WORK STATION  
' L ' SHAPE LAMINATE, 66 X 30" - 54 X 30"

ELECTRICAL - AN APPROVED SYSTEM OF WIRING ALL IN CONDUIT WITH  
NECESSARY RECEPTACLES, OUTLETS, ETC.

- FIRE ALARM SYSTEM
- GEOTHERMAL POWER DISTRIBUTION

PLUMBING - AN APPROVED SYSTEM OF SANITARY FIXTURES CONSISTING OF:

- 15 - LAVATORIES
- 15 - WATER CLOSETS
- 5 - URINALS
- 3 - SERVICE SINKS
- 3 - DRINKING FOUNTAINS

HEATING - 1 - GREEN HECK MODEL AFDW, RETURN FAN, 10 HP

1 - GEOTHERMAL CONTROL

1 - DAIKIN MCQUAY MODEL CAC120GBAM, AIR HANDLING UNIT,  
#AHU-10

- GEOTHERMAL SYSTEM FROM BOILER HOUSE, #200 AND #277  
WELL FIELD

1 - CARRIER EM10 CEILING MOUNT 3.5 TON AIR CONDITIONING  
UNIT - ROOM C12

1 - TRANE 2TTR1042 CONDENSING UNIT

EXTERIOR WALLS - GLASS AND INSULATED PANELS, ALUMINUM FRAME

- FACE BRICK, BLOCK BACKUP
- PRECAST CONCRETE PANELS
- SUSPENDED METAL LATH AND CEMENT PLASTER WITH  
INSULATION

ELEVATOR - PASSENGER ELEVATOR, WITH 3-STOPS, 6,000 LB. CAPACITY

BUILT: 1968

R. A. SCHESSLER, INC.  
Appraisal Engineers

Asset Acct.: MONROE COUNTY COMMUNITY COLLEGE Bldg.: LIBRARY/TECHNOLOGY  
REAL ESTATE - BUILDING BOILER HOUSE

| Description                       | 11/1/19      |
|-----------------------------------|--------------|
| TUNNEL:                           |              |
| FLOOR                             | 5,800.00     |
| EXTERIOR WALLS                    | 66,800.00    |
| ELECTRICAL                        | 18,200.00    |
| FOUNDATION:                       | 14,300.00    |
| SUPERSTRUCTURE:                   |              |
| FRAME                             | 33,700.00    |
| FLOORS                            | 22,800.00    |
| ROOF STRUCTURE                    | 37,400.00    |
| ROOF COVER                        | 60,900.00    |
| ELECTRICAL                        | 628,500.00   |
| HEATING AND AIR CONDITIONING      | 2,002,900.00 |
| EXTERIOR WALLS                    | 187,100.00   |
| TOTAL LABOR AND MATERIALS         | 3,082,000.00 |
| ARCHITECT'S PLANS AND SUPERVISION | 7%           |

|                       |              |
|-----------------------|--------------|
| Replacement Value New | 3,297,700.00 |
| Depreciation %        | 10%          |
| Sound Valuation       | 2,967,900.00 |



R. A. SCHETTLER, INC.

Appraisal Engineers

---

REAL ESTATE - BUILDING - MONROE COUNTY COMMUNITY COLLEGE

---

NAME OF BUILDING: LIBRARY/TECHNICAL BUILDING BOILER HOUSE, NO. 200

QUALITY OF CONSTRUCTION: GOOD

TYPE OF BUILDING: CLASS C

NO. OF STORIES: ONE

TOTAL SQUARE FEET = 2,184

PIPE TUNNEL:

FLOORS - CONCRETE

EXTERIOR WALLS - REINFORCED CONCRETE, 8"

ROOF STRUCTURE - REINFORCED CONCRETE, 8" WITH INSULATION

FOUNDATION: CONCRETE

SUPERSTRUCTURE:

FRAME - STEEL

FLOORS - CONCRETE ON GROUND

ROOF STRUCTURE - STEEL JOIST, METAL DECK

ROOF COVER - STANDING SEAM METAL ROOF WITH INSULATION

ELECTRICAL - AN APPROVED SYSTEM OF WIRING ALL IN CONDUIT WITH  
NECESSARY RECEPTACLES AND OUTLETS

- FIRE ALARM SYSTEM

- GEOTHERMAL POWER DISTRIBUTION

1 - 125 KW/150 KVA EMERGENCY GENERATOR

HEATING - 7 - CLIMACOOL MODEL UCH085, HEAT RECOVERY CHILLER  
MODULES, #CHLR-1

2 - LIBRARY/TECH BUILDINGS CHILLED WATER PUMPS, 20 HP

2 - LIBRARY/TECH BUILDINGS HEATING HOT WATER PUMPS, 25 HP

1 - CHILLED WATER BUFFER TANK, 58" X 96"

1 - HEATING HOT WATER VERTICAL EXPANSION TANK, 24" X 78"

1 - CHILLED WATER HORIZONTAL EXPANSION TANK, 16" X 57"

- GEOTHERMAL SYSTEM FROM 277 WELL FIELD

EXTERIOR WALLS - FACE BRICK, BLOCK BACKUP, 12"

- BLOCK, 12"

BUILT: 1978

R. A. SCHELLER, INC.  
Appraisal Engineers

Asset Acct.: MONROE COUNTY COMMUNITY COLLEGE Bldg.: LIFE SCIENCE  
REAL ESTATE - BUILDING

| Description                       | 11/1/19       |
|-----------------------------------|---------------|
| BASEMENT:                         |               |
| FLOOR                             | 33,800.00     |
| EXTERIOR WALLS                    | 122,000.00    |
| INTERIOR PARTITION                | 148,500.00    |
| ELECTRICAL                        | 123,900.00    |
| FOUNDATION:                       | 450,700.00    |
| SUPERSTRUCTURE:                   |               |
| FRAME                             | 2,315,800.00  |
| FLOORS                            | 867,900.00    |
| FLOOR COVERINGS                   | 370,800.00    |
| CEILINGS                          | 762,600.00    |
| ROOF STRUCTURE                    | 527,300.00    |
| ROOF COVER                        | 351,300.00    |
| INTERIOR CONSTRUCTION             | 2,410,600.00  |
| BUILT-IN FIXTURES                 | 1,905,500.00  |
| ELECTRICAL                        | 2,249,300.00  |
| PLUMBING                          | 1,326,600.00  |
| HEATING AND AIR CONDITIONING      | 2,518,500.00  |
| EXTERIOR WALLS                    | 2,435,400.00  |
| ELEVATORS                         | 173,500.00    |
| TOTAL LABOR AND MATERIALS         | 19,094,000.00 |
| ARCHITECT'S PLANS AND SUPERVISION | 7%            |
| Replacement Value New             | 20,430,600.00 |
| Depreciation %                    | 37%           |
| Sound Valuation                   | 12,871,300.00 |

R. A. SCHETTLER, INC.  
Appraisal Engineers

---

REAL ESTATE - BUILDING - MONROE COUNTY COMMUNITY COLLEGE

---

NAME OF BUILDING: LIFE SCIENCE

QUALITY OF CONSTRUCTION: GOOD

TYPE OF BUILDING: CLASS A

NO. OF STORIES: TWO WITH PARTIAL BASEMENT

|                |   |              |             |
|----------------|---|--------------|-------------|
| SIZE: BASEMENT | - | 3,200        | SQUARE FEET |
| 1ST FLOOR      | - | 32,993       | SQUARE FEET |
| 2ND FLOOR      | - | 21,437       | SQUARE FEET |
| PENTHOUSE      | - | <u>5,776</u> | SQUARE FEET |
| TOTAL          |   | 63,488       | SQUARE FEET |

BASEMENT:

FLOOR - CONCRETE ON GROUND

EXTERIOR WALLS - REINFORCED CONCRETE

INTERIOR WALLS - MASONRY PARTITIONS

FOUNDATION: CONCRETE, REINFORCED PIER AND FOOTING

SUPERSTRUCTURE:

FRAME - STEEL, FIREPROOFED

FLOORS - CONCRETE ON GROUND; STEEL JOISTS, CONCRETE DECK  
REINFORCED

FLOOR COVERINGS - TERRAZZO; VINYL TILE; CARPET; CERAMIC TILE

CEILINGS - SUSPENDED ACOUSTICAL TILE;  
- SUSPENDED METAL ACOUSTICAL TILE

ROOF STRUCTURE - STEEL JOISTS, GYPSUM ON FORM BOARD  
- STEEL JOISTS, CONCRETE ON METAL DECK

ROOF COVER - BUILT-UP COMPOSITION WITH INSULATION  
- MODIFIED BITUMANOUS MEMBRANE WITH INSULATION

INTERIOR CONSTRUCTION - MASONRY PARTITIONS

BUILT-IN FIXTURES - CHALKBOARDS, CABINETS, FIXED SEATING AS  
REQUIRED, WOODEN LAB CASEWORK

1 - DOVER PASSENGER ELEVATOR, SERIAL NO. 14410  
WITH 2-STOPS, 6,000 LB. CAPACITY

1 - FISHER HAMILTON DOUBLE FACE SAFEAIRE FUME HOOD  
ROOM 206/207

2 - FISHER HAMILTON SAFEAIRE HORIZON FUME HOODS, RM207

9 - FISHER HAMILTON CONCEPT FUME HOODS, RM 205

REAL ESTATE - BUILDING

MONROE COMMUNITY COLLEGE

---

LIFE SCIENCE: continued

BUILT-IN FIXTURES - continued

- 2 - FUME HOODS, RM 203
- 1 - FUME HOOD, RM 204
- 7 - NUAIRE CLASS II TYPE A2 MODEL NU425-500 FUME HOODS, 66" WIDE  
STAINLESS STEEL - RM 110
- 2 - NUAIRE CLASS II TYPE A2 MODEL NU425-500 FUME HOODS, 66" WIDE  
STAINLESS STEEL - RM 109
- 6 - STUDENT BENCHES, WOOD BASE, RESIN TP, 96 X 50" - RM 110
- 2 - ISLAND SCIENCE BENCHES, WOOD WITH SINK, AIR, GAS, RESIN TOP  
102 X 38 X 36" - RM 110
- 2 - ISLAND SCIENCE BENCHES, WOOD WITH SINK, AIR, GAS, RESIN TOP  
102 X 38 X 36" - RM 108
- 1 - INSTRUCTORS BENCH, WOOD BASE, COMPUTER WINDOW, RESIN TOP  
114 X 31 X 34" - RM 110
- 1 - EMERGENCY SHOWER, WOOD PANEL, RM 110
- 1 - EMERGENCY SHOWER, WOOD PANEL, RM 108
- 3 - CABINETS, WOOD BASE, SINK, RESIN TOP, 48" - RM 110
- 1 - CABINET, WOOD BASE, SINK, RESIN TOP, 48" - RM 109
- 1 - ADA ACCESSIBLE BASE SINK CABINET - RM 110
- 1 - ADA ACCESSIBLE BASE SINK CABINET - RM 108
- 1 - CABINET, WOOD BASE, RESIN TOP, SINK, 42" - RM 110
- 2 - CABINETS, WOOD BASE, RESIN TOP, SINK, 42" - RM 108
- 2 - TALL CABINETS, WOOD, GLASS FRONT, 35" - RM 110
- 2 - TALL CABINETS, WOOD, GLASS UPPER DOOR, 47" - RM 110
- 1 - TALL CABINET, WOOD, GLASS UPPER DOOR, 35" - RM 110
- 1 - TALL MICROSCOPE CABINET, WOOD, 35" - RM 110
- 4 - CABINETS, WOOD BASE, RESIN TOP, 35" - RM 108
- 1 - CABINET, WOOD BASE, RESIN TOP, 35" - RM 109
- 3 - CABINETS, WOOD BASE, RESIN TOP, 47" - RM 108
- 1 - CABINET, WOOD BASE, RESIN TOP, 47" - RM 109
- 4 - CABINETS, WOOD BASE, RESIN TOP, 47" - RM 108
- 1 - CABINET, WOOD BASE, RESIN TOP, 47" - RM 109
- 2 - WALL CABINETS, WOOD, GLASS FRONT, 47" - RM 108
- 2 - WALL CABINETS, WOOD, GLASS FRONT, 47" - RM 108
- 1 - WALL CABINET, WOOD, GLASS FRONT, 42" - RM 108
- 2 - WALL CABINETS, WOOD, GLASS FRONT, 24" - RM 108
- 1 - WALL CABINET, WOOD, GLASS FRONT, 30" - RM 108
- 1 - WALL CABINET, WOOD, GLASS FRONT, 36" - RM 108
- 2 - CABINETS, WOOD BASE, RESIN TOP, 18" - RM 108
- 1 - CABINET, WOOD BASE, RESIN TOP, 24" - RM 109
- 1 - CABINET, WOOD BASE, SINK, RESIN TOP, 35" - RM 109
- 2 - CABINETS, WOOD BASE, SINK, RESIN TOP, 48" - RM 108
- 1 - SCIENCE TABLE, WOOD LEGS, RESIN TOP, 96 X 48 X 38" - RM 109
- 1 - SCIENCE BENCH, WOOD BASE, DOUBLE FACE, RESIN TOP  
114 X 50 X 36" - RM 109
- 1 - LABCONCO FUME EXHAUST HOOD, METAL - RM 109
- WOOD WALL CABINETS, DOORS, 5.5 LINEAR FT. - ROOM 113

R. A. SCHETTLER, INC.  
Appraisal Engineers

PAGE 3

REAL ESTATE - BUILDING -

MONROE COUNTY COMMUNITY COLLEGE

LIFE SCIENCE: continued

BUILT-IN FIXTURES - continued

- WOOD WALL CABINET, OPEN, 12 LINEAR FT. - ROOM 209
- WOOD WALL CABINET, DOORS, 10 LINEAR FT. - ROOM 209
- WOOD WALL CABINET, DOORS, 21.5 LINEAR FT. - ROOM 208
- WOOD WALL CABINET, GLASS DOORS, 6 LINEAR FT. - ROOM 209
- WOOD WALL CABINET, DOORS, 36.5 LINEAR FT. - ROOM 210
- WOOD WALL CABINET, BIFOLD DOORS, 8 LINEAR FT. - ROOM 209
- HIGH DENSITY STORAGE UNITS WITH RAIL SYSTEM INCLUDING  
3 - 108 X 24 X 72" RACKS, 1 - 108 X 12 X 72" RACK - ROOM 112-1
- TALL DISPLAY CASE, WOOD, 35 X 22 X 82" - ROOM 113
- 6 - STUDENT PENINSULA WORK STATIONS, WOOD PEDESTAL BASE, OCTAGON  
RESIN TOP - ROOM 210
- 6 - STUDENT LAB WORK STATIONS, WOOD BASE, RESIN TOP, 8' - ROOM 113
- 2 - STUDENT LAB WORK STATIONS, WOOD BASE, WITH SINK, RESIN TOP, 8'  
ROOM 113
- 1 - ISLAND LAB BENCH, WOOD BASE, RESIN TOP, 12 X 4 X 3' - ROOM 209
- 3 - INSTRUCTORS WORK STATIONS, WOOD, RESIN TOP, 12'
- 1 - BUTCHER BLOCK COUNTER WITH WOOD BASE, 14'
- 1 - WOOD BASE CABINETS, RESIN TOP, 32 LINEAR FT. - ROOM 210
- 2 - ADA WOOD BASE CABINETS, RESIN TOP, 3' - ROOM 210
- WOOD BASE CABINET, RESIN TOP, 27.5 LINEAR FT. - ROOM 208
- WOOD BASE CABINET, RESIN TOP, 31.5 LINEAR FT. - ROOM 209
- WOOD BASE CABINET, RESIN TOP, 16.5 LINEAR FT. - ROOM 113
- WOOD BASE CABINET, RESIN TOP, 13.5 LINEAR FT. - ROOM 112-1
- 2 - TALL CABINETS, GLASS FRONT DOORS, 47" - ROOM 113
- 2 - TALL CABINETS, SOLID DOORS WITH TUBS, 47" - ROOM 113
- 1 - TALL CABINET, UPPER/LOWER DOORS, 36" - ROOM 209
- 1 - TALL CABINET, SOLID DOOR, RAILS, 47" - ROOM 112-1
- 1 - TALL CABINET, OPEN SHELVES, 42" - ROOM 112-1
- 1 - TALL CABINET, SOLID DOORS, 42" - ROOM 113
- 2 - TALL CABINETS, SOLID DOORS, 42" - ROOM 112
- 4 - TALL CABINETS, SOLID DOORS, 42" - ROOM 209
- 7 - TALL CABINETS, SOLID DOORS, 36" - ROOM 210
- 3 - SINK CABINETS, 42" - ROOM 113
- 1 - SINK CABINET, 35" - ROOM 112-1
- 1 - SINK CABINET, 35" - ROOM 209
- 1 - SINK CABINET, 30" - ROOM 208
- 1 - SINK CABINET, 48" - ROOM 113
- 1 - SINK CABINET, 30" - ROOM 210
- 7 - DRAWER CABINET, RESIN TOP, 24" - ROOM 113
- 1 - DRAWER CABINET, RESIN TOP, 24" - ROOM 112-1
- 1 - STAINLESS STEEL WORK TABLE, SHELF UNDER, 2'10" - ROOM 105
- 1 - TALL CABINET, WOOD, 4 DOOR 1 DRAWER, GLASS UPPER, 36" - ROOM 102
- 1 - STAINLESS STEEL WORK TABLE, 108" - ROOM 105
- 7 - ADA CLASSROOM DOORS
- 2 - TALL CABINETS, WOOD, 4 DOOR, GLASS UPPER, 48" - ROOM 102
- 2 - TALL CABINETS, WOOD, 4 DOOR, GLASS UPPER, 36" - ROOM 102
- 4 - TALL CABINETS, WOOD, 2 DOOR, 26" - ROOM 103

LIFE SCIENCE: CONTINUED

BUILT-IN FIXTURES - CONTINUED

- 1 - WALL CABINET, WOOD, GLASS FRONT, 24" - ROOM 102
- 2 - WALL CABINETS, WOOD, GLASS FRONT, 48" - ROOM 102
- 1 - WALL CABINET, WOOD, GLASS FRONT, 54" - ROOM 102
- 1 - WALL CABINET, WOOD, GLASS FRONT, 36" - ROOM 102
- 5 - WALL CABINETS, WOOD, GLASS FRONT, 36" - ROOM 103
- 1 - WALL CABINET, WOOD, GLASS FRONT, 48" - ROOM 104
- 1 - WALL CABINET, WOOD, GLASS FRONT, 54" - ROOM 104
- 5 - WALL CABINETS, WOOD, GLASS FRONT, 30" - ROOM 104
- 1 - TALL CABINET, WOOD, 4 DOOR, GLASS UPPER, 36" - ROOM 104
- 1 - BASE CABINET, WOOD, 2 DOOR, EPOXY TOP, 48" - ROOM 104
- 1 - BASE CABINET, WOOD, 3 DRAWER, EPOXY TOP, 27" - ROOM 104
- 1 - BASE CABINET, WOOD, 2 DOOR, EPOXY TOP, 54" - ROOM 102
- 1 - BASE CABINET, WOOD, 2 DOOR, EPOXY TOP, 48" - ROOM 102
- 2 - BASE CABINETS, WOOD, 3 DRAWER, EPOXY TOP, 36" - ROOM 103
- 7 - BASE CABINETS, WOOD, 2 DOOR, 1 DRAWER, EPOXY TOP, 36" - ROOM 104
- 2 - BASE CABINETS, WOOD, 2 DOOR, EPOXY TOP, 48" - ROOM 104
- 1 - BASE CABINET, WOOD, 2 DOOR, 1 DRAWER, EPOXY TOP, 36" - ROOM 104
- 3 - BASE CABINETS, WOOD, 2 DOOR, SINK, EPOXY TOP, 36" - ROOM 104
- 3 - BASE CABINETS, WOOD, 2 DOOR, SINK, EPOXY TOP, 36" - ROOM 102
- 1 - BASE CABINET, WOOD, 3 DRAWER, EPOXY TOP, 36" - ROOM 104
- 1 - BASE CABINET, WOOD, 3 DRAWER, EPOXY TOP, 36" - ROOM 102
- 6 - BASE CABINETS, WOOD, 2 DOOR, 1 DRAWER, EPOXY TOP, 36" - ROOM 102
- 1 - STAINLESS STEEL WORK TABLE, LOWER SHELF, 2 DRAWER, ADJUSTABLE LEGS, 96" - ROOM 105
- 1 - AMS FUME HOOD, METAL BASE, 2 DOOR, EPOXY TOP, 60" - ROOM 102
- 1 - AMS FUME HOOD, METAL BASE, 2 DOOR, EPOXY TOP, 60" - ROOM 104
- 1 - EMERGENCY EYEWASH/SHOWER STATION - ROOM 104
- 1 - EMERGENCY EYEWASH/SHOWER STATION - ROOM 102
- 1 - ADA SINK BASE WITH SINK, 36" - ROOM 102
- 1 - ADA SINK BASE WITH SINK, 36" - ROOM 104
- 1 - TALL CABINET, WOOD, 2 DOOR, 48" - ROOM 104
- 4 - WALL CABINETS, STAINLESS STEEL, SLIDING 2 DOOR, 36" - ROOM 105
- 3 - WALL CABINETS, STAINLESS STEEL, SLIDING 2 DOOR, 48" - ROOM 105
- 1 - FREE STANDING STAINLESS STEEL SINK, 30" - ROOM 105
- 1 - WALL MOUNTED ADA STAINLESS STEEL SINK, 19" - ROOM 105
- 6 - STUDENT LAB WORK STATIONS, WOOD BASE, 6 DOORS, EPOXY TOP, 108"-102
- 6 - STUDENT LAB WORK STATIONS, WOOD BASE, 6 DOORS, EPOXY TOP, 108"-104
- 1 - SINK STATION, WOOD, 6 DOORS, EPOXY TOP, 72 X 36" - ROOM 102
- 1 - SINK STATION, WOOD, 6 DOORS, EPOXY TOP, 72 X 36" - ROOM 104
- 1 - ADA STUDENT LAB WORK STATION, WOOD, 2 DOORS, EPOXY TOP, 60 X 36" ROOM 102
- 1 - ADA STUDENT LAB WORK STATION, WOOD, 2 DOORS, EPOXY TOP, 60 X 36" ROOM 104
- 1 - INSTRUCTORS LAB WORK STATION, WOOD, 3 DOORS, NOVA MONITOR CRADLE, KEYBOARD MOUSE TRAY, GLARE SHIELD, EPOXY TOP, 130 X 33" - RM 102
- 1 - INSTRUCTORS LAB WORK STATION, WOOD, 3 DOORS, NOVA MONITOR CRADLE, KEYBOARD MOUSE TRAY, GLARE SHIELD, EPOXY TOP, 130 X 33" -ROOM 104
- 1 - STAINLESS STEEL WORK TABLE, LOWER SHELF, 2 DOOR, ADJUSTABLE LEGS, 132 X 30" - ROOM 105

R. A. SCHETTLER, INC.  
Appraisal Engineers

---

REAL ESTATE - BUILDING - MONROE COUNTY COMMUNITY COLLEGE page 5

---

LIFE SCIENCE BUILDING: continued

SUPERSTRUCTURE: continued

ELECTRICAL - AN APPROVED SYSTEM OF WIRING ALL IN CONDUIT WITH  
NECESSARY RECEPTACLES, OUTLETS, ETC. AND UNIT  
SUBSTATION  
- FIRE ALARM SYSTEM  
- GEOTHERMAL POWER DISTRIBUTION

PLUMBING - AN APPROVED SYSTEM OF SANITARY FIXTURES CONSISTING OF:  
18 - WATER CLOSETS  
12 - LAVATORIES  
11 - URINALS  
2 - SERVICE SINKS  
2 - DRINKING FOUNTAINS

HEATING - 1 - DAIKIN MCQUAY MODEL CAH025GDGM, AIR HANDLING UNIT  
#AHU-7  
1 - DAIKIN MCQUAY MODEL CAH042GDGM, AIR HANDLING UNIT  
#AHU-8  
1 - DAIKIN MCQUAY MODEL CAH042GDGM, AIR HANDLING UNIT  
#AHU-9  
- GEOTHERMAL SYSTEM FROM BOILER HOUSE, #100 AND #277  
WELL FIELD  
- GEOTHERMAL CONTROL  
1 - TRANE MODEL 4TYK1612, DUCTLESS SPLIT HEATING AND  
AIR CONDITIONING SYSTEM  
1 - REZNOR PREEVA AIR HANDLING UNIT - GREENHOUSE

EXTERIOR WALLS - FACE BRICK, BLOCK BACKUP, 12"  
- SINGLE HEAT REDUCING GLASS, ALUMINUM FRAME,  
BLOCK BACKUP, 12"  
- CENTRIA CORRAGATED METAL PANEL  
- PEWMAUFACTURED SUN SHADES

BUILT: 1972

R. A. SCHELLER, INC.  
Appraisal Engineers

Asset Acct.: MONROE COUNTY COMMUNITY COLLEGE Bldg.: LIFE SCIENCE  
REAL ESTATE - BUILDING BOILER HOUSE

| Description                       | 11/1/19             |
|-----------------------------------|---------------------|
| FOUNDATION:                       | 14,300.00           |
| SUPERSTRUCTURE:                   |                     |
| FRAME                             | 33,700.00           |
| FLOORS                            | 22,800.00           |
| ROOF STRUCTURE                    | 37,400.00           |
| ROOF COVER                        | 60,900.00           |
| ELECTRICAL                        | 241,200.00          |
| HEATING AND AIR CONDITIONING      | 1,496,000.00        |
| EXTERIOR WALLS                    | 187,100.00          |
| TOTAL LABOR AND MATERIALS         | <u>2,093,400.00</u> |
| ARCHITECT'S PLANS AND SUPERVISION | 7%                  |

|                       |                     |
|-----------------------|---------------------|
| Replacement Value New | <u>2,240,000.00</u> |
| Depreciation %        | 11%                 |
| Sound Valuation       | <u>1,993,600.00</u> |



R. A. SCHETTLER, INC.

Appraisal Engineers

---

REAL ESTATE - BUILDING - MONROE COUNTY COMMUNITY COLLEGE

---

NAME OF BUILDING: LIFE SCIENCE BOILER HOUSE #100

QUALITY OF CONSTRUCTION: GOOD

TYPE OF BUILDING: CLASS C

NO. OF STORIES: ONE

TOTAL SQUARE FEET = 2,184

FOUNDATION: CONCRETE

SUPERSTRUCTURE:

FRAME - STEEL

FLOORS - CONCRETE ON GROUND

ROOF STRUCTURE - STEEL JOISTS, METAL DECK

ROOF COVER - STANDING SEAM METAL ROOF WITH INSULATION

ELECTRICAL - AN APPROVED SYSTEM OF WIRING ALL IN CONDUIT WITH  
NECESSARY RECEPTACLES AND OUTLETS, ETC.

- FIRE ALARM SYSTEM

- GEOTHERMAL POWER DISTRIBUTION

1 - 80 KW/100 KVA EMERGENCY GENERATOR

HEATING - 5 - CLIMACOOL MODEL UCH070, HEAT RECOVERY CHILLER MODULES  
#CHLR-3

2 - CHILLER WATER PUMPS, 15 HP

2 - HOT WATER HEATING PUMPS, 15 HP

1 - CHILLED WATER BUFFER TANK, 58" X 96"

1 - HEATING HOT WATER HORIZONTAL EXPANSION TANK,  
30" X 58"

1 - CHILLED WATER HORIZONTAL EXPANSION TANK, 16" X 57"

- GEOTHERMAL SYSTEM FROM 277 WELL FIELD

EXTERIOR WALLS - FACE BRICK, BLOCK BACKUP, 12"

- BLOCK, 12"

BUILT: 1978

R. A. SCHELLER, INC.  
Appraisal Engineers

Asset Acct.: MONROE COUNTY COMMUNITY COLLEGE Bldg.: MAINTENANCE  
REAL ESTATE - BUILDING BUTLER BUILDING

| Description                       | 11/1/19          |
|-----------------------------------|------------------|
| FOUNDATION:                       | 4,500.00         |
| SUPERSTRUCTURE:                   |                  |
| FRAME                             | 11,600.00        |
| FLOORS                            | 9,100.00         |
| ROOF STRUCTURE                    | 7,800.00         |
| ROOF COVER                        | 5,700.00         |
| EXTERIOR WALLS                    | 24,000.00        |
| TOTAL LABOR AND MATERIALS         | <u>62,700.00</u> |
| ARCHITECT'S PLANS AND SUPERVISION | 6%               |

|                       |                  |
|-----------------------|------------------|
| Replacement Value New | 66,500.00        |
| Depreciation %        | 52%              |
| Sound Valuation       | <u>31,900.00</u> |

R. A. SCHESSLER, INC.

Appraisal Engineers

---

REAL ESTATE - BUILDING - MONROE COUNTY COMMUNITY COLLEGE

---

NAME OF BUILDING: MAINTENANCE BUTLER BUILDING

QUALITY OF CONSTRUCTION: AVERAGE

TYPE OF BUILDING: CLASS S

NO. OF STORIES: ONE

TOTAL SQUARE FEET = 1,500

FOUNDATION: CONCRETE

SUPERSTRUCTURE:

FRAME - STEEL

FLOORS - CONCRETE ON GROUND

ROOF STRUCTURE - STEEL

ROOF COVER - STEEL

EXTERIOR WALLS - STEEL ON STEEL FRAME, SINGLE WALL;  
2 - OVERHEAD DOORS, STEEL, 16 X 10'

R. A. SCHESSLER, INC.  
Appraisal Engineers

Asset Acct.: MONROE COUNTY COMMUNITY COLLEGE Bldg.: POWER PLANT  
REAL ESTATE - BUILDING

| Description                       | 11/1/19             |
|-----------------------------------|---------------------|
| FOUNDATION:                       | 58,600.00           |
| SUPERSTRUCTURE:                   |                     |
| FRAME                             | 134,600.00          |
| FLOORS                            | 105,000.00          |
| ROOF STRUCTURE                    | 146,800.00          |
| ROOF COVER                        | 103,600.00          |
| INTERIOR CONSTRUCTION             | 92,800.00           |
| ELECTRICAL                        | 619,600.00          |
| PLUMBING                          | 56,500.00           |
| HEATING                           | 28,600.00           |
| EXTERIOR WALLS                    | 328,400.00          |
| TOTAL LABOR AND MATERIALS         | <u>1,674,500.00</u> |
| ARCHITECT'S PLANS AND SUPERVISION | 8%                  |

|                       |                     |
|-----------------------|---------------------|
| Replacement Value New | <u>1,808,500.00</u> |
| Depreciation %        | <u>44%</u>          |
| Sound Valuation       | <u>1,012,700.00</u> |

R. A. SCHETTLER, INC.

Appraisal Engineers

---

REAL ESTATE - BUILDING - MONROE COUNTY COMMUNITY COLLEGE

---

NAME OF BUILDING: POWER PLANT

QUALITY OF CONSTRUCTION: GOOD

TYPE OF BUILDING: CLASS C

NO. OF STORIES: PARTIAL TWO

TOTAL SQUARE FEET = 9,394

FOUNDATION: CONCRETE

SUPERSTRUCTURE:

FRAME - STEEL

FLOORS - CONCRETE ON GROUND; WOOD JOIST; WOOD DECK

ROOF STRUCTURE - STEEL JOIST, GYPSUM ON FORM BOARD

ROOF COVER - MODIFIED BITUMEN, SINGLE PLY WITH INSULATION

ELECTRICAL - AN APPROVED SYSTEM OF WIRING ALL IN CONDUIT WITH  
NECESSARY RECEPTACLES AND OUTLETS, ETC.

- I.T.E. UNIPower SWITCHBOARD, 1,000 AMPERE
- 6 - PRIMARY SWITCH UNITS, 600 AMP
- NIAGARA 500 KVA TRANSFORMER
- FIRE ALARM SYSTEM
- 1 - KOHLER 45 KW EMERGENCY GENERATOR

PLUMBING - AN APPROVED SYSTEM OF SANITARY FIXTURES CONSISTING OF:

- 2 - LAVATORIES
- 2 - WATER CLOSETS
- 1 - URINAL
- 1 - SHOWER STALL
- 1 - SERVICE SINK
- 1 - DRINKING FOUNTAIN

HEATING - 5 - TRANE GAS FIRED UNIT HEATERS, SUSPENDED

- 1 - DAIKIN ROOM AIR CONDITIONER WITH CONDENSING UNIT

EXTERIOR WALLS - FACE BRICK, BLOCK BACKUP, 12"

- PRECAST CONCRETE PANEL
- GLASS AND INSULATED PANELS
- 2 - ALUMINUM OVERHEAD DOORS, 12 X 12'
- 1 - ALUMINUM OVERHEAD DOOR, 8 X 8'

BUILT: 1968

R. A. SCHETTLER, INC.  
Appraisal Engineers

Asset Acct.: MONROE COUNTY COMMUNITY COLLEGE Bldg.: STUDENT SERVICES/  
REAL ESTATE - BUILDING ADMINISTRATION/  
BOILER/MECHANICAL RM

| Description                              | 11/1/19              |
|--|----------------------|
| <b>BASEMENT:</b>                         |                      |
| FRAME                                    | 348,800.00           |
| FLOOR                                    | 252,900.00           |
| CEILING                                  | 62,100.00            |
| EXTERIOR WALLS                           | 330,500.00           |
| INTERIOR PARTITION                       | 1,287,700.00         |
| ELECTRICAL                               | 789,800.00           |
| <b>FOUNDATION:</b>                       | 500,200.00           |
| <b>SUPERSTRUCTURE:</b>                   |                      |
| FRAME                                    | 696,700.00           |
| FLOORS                                   | 845,500.00           |
| FLOOR COVERINGS                          | 409,100.00           |
| CEILINGS                                 | 356,300.00           |
| ROOF STRUCTURE                           | 1,122,100.00         |
| ROOF COVER                               | 606,300.00           |
| INTERIOR CONSTRUCTION                    | 2,966,800.00         |
| BUILT-IN FIXTURES                        | 781,000.00           |
| ELECTRICAL                               | 1,971,100.00         |
| PLUMBING                                 | 1,228,900.00         |
| HEATING AND AIR CONDITIONING             | 4,293,400.00         |
| EXTERIOR WALLS                           | 1,424,400.00         |
| ELEVATORS                                | 173,500.00           |
| <b>TOTAL LABOR AND MATERIALS</b>         | <b>20,720,100.00</b> |
| <b>ARCHITECT'S PLANS AND SUPERVISION</b> | <b>7%</b>            |
| <hr/>                                    |                      |
| Replacement Value New                    | 22,170,500.00        |
| Depreciation %                           | 34%                  |
| Sound Valuation                          | 14,632,500.00        |

R. A. SCHETTLER, INC.  
Appraisal Engineers

---

REAL ESTATE - BUILDING - MONROE COUNTY COMMUNITY COLLEGE

---

NAME OF BUILDING: STUDENT SERVICES/ADMINISTRATION/BOILER 300/MECHANICAL

QUALITY OF CONSTRUCTION: GOOD

TYPE OF BUILDING: CLASS C

NO. OF STORIES: ONE WITH BASEMENT

DIMENSIONS: BASEMENT - 24,186 SQUARE FEET  
1ST FLOOR- 49,957 SQUARE FEET  
TOTAL SQUARE FEET = 74,143

BASEMENT:

FRAME - REINFORCED CONCRETE

FLOORS - CONCRETE

FLOOR COVERINGS - VINYL TILE, CARPET

EXTERIOR WALLS - REINFORCED CONCRETE

CEILINGS - SUSPENDED ACOUSTICAL TILE

INTERIOR WALLS - MASONRY PARTITIONS

FOUNDATION: CONCRETE

SUPERSTRUCTURE:

FRAME - STEEL

FLOORS - CONCRETE ON GROUND; PRECAST CONCRETE DECK

FLOOR COVERINGS - VINYL TILE; CARPET; CERAMIC TILE; TERRAZZO;  
QUARRY TILE

CEILINGS - SUSPENDED ACOUSTICAL TILE; ACOUSTICAL TILE; GYPSUM BOARD  
PAINTED

ROOF STRUCTURE - STEEL JOISTS, METAL DECK  
- STEEL JOISTS, GYPSUM ON FORM BOARD  
- WALKWAY COVER, 1/4" LIGHT GRAY ACRYLIC SHEETS,  
ALUMINUM FRAME

ROOF COVER - STANDING SEAM METAL ROOF WITH INSULATION;  
MODIFIED BITUMEN, SINGLE PLY, WITH INSULATION

INTERIOR CONSTRUCTION - MASONRY PARTITIONS  
- METAL FRAME PARTITIONS  
- DRYWALL PARTITIONS IN ADDITION AND  
RENOVATED OFFICES

R. A. SCHETTLER, INC.  
Appraisal Engineers

---

REAL ESTATE - BUILDING - MONROE COUNTY COMMUNITY COLLEGE page 2

---

STUDENT SERVICES/ADMINISTRATION/BOILER/MECHANICAL: continued

SUPERSTRUCTURE: continued

ELECTRICAL - AN APPROVED SYSTEM OF WIRING ALL IN CONDUIT WITH  
NECESSARY RECEPTACLES, OUTLETS, ETC. FIRE ALARM SYSTEM  
- GEOTHERMAL POWER DISTRIBUTION  
1 - 180 KW/225 KVA EMERGENCY GENERATOR

BUILT-IN FIXTURES -

- 3 - COOLERS
- 1 - WALK-IN FREEZER
  - CABINETS AS REQUIRED
- 1 - DELI COUNTER, 8 WELLS, REFRIGERATED, 4 DRAWER STAINLESS STEEL BASE WITH BREATH PROTECTOR, 76" WIDE
- 1 - GRILL STAND, STAINLESS STEEL 2 DRAWER 1 DOOR FREEZER BASE, 80" WIDE
- 1 - HOT FOOD COUNTER, 5 WELLS, STAINLESS STEEL WITH DUKE 2-DOOR THERMOTAINER, BREATH PROTECTOR, 132" WIDE
- 2 - AVTEC EXHAUST HOOD, STAINLESS STEEL, 132 X 67"
- 1 - FOOD PREP COUNTER, REFRIGERATED, 2 DOOR BASE, STAINLESS STEEL 138 X 44"
- 1 - STAINLESS STEEL SINK WITH TABLE, 102=3 X 30"
- 1 - 2 COMPARTMENT SINK, STAINLESS STEEL WITH TABLE, 185 X 30"
- 1 - STAINLESS STEEL WORK COUNTER, 84 X 30"
- 1 - 3 COMPARTMENT SINK WITH DRAIN TABLE
- 1 - SALAD BAR COUNTER, REFRIGERATED, 7 WELL, LAMINATE WITH BREATH PROTECTOR, 15.5 LINEAR FEET
- 1 - BEVERAGE COUNTER 'L' SHAPED LAMINATE WITH STAINLESS STEEL SINK 13 LINEAR FEET
- 1 - ISLAND COUNTER, LAMINATE WITH HOT FOOD WELL, 108 X 58 X 34"
- 1 - DELFIELD CHEF STATION, STAINLESS STEEL, 3 DOOR REFRIGERATED BASE SINK, 2 SHELVES OVER, 15' X 33" X 36"
- 1 - BAKERS STAINLESS STEEL SINK
- 1 - WALL CABINET, 2-DOOR, STAINLESS STEEL, 48 X 15 X 30"
- 1 - WALL CABINET, 4-DOOR, STAINLESS STEEL, 96 X 15 X 30"
- 1 - RANDELL EXHAUST HOOD, STAINLESS STEEL WITH FIRE SUPPRESSION SYSTEM, 119 X 72"
- 1 - RANDELL EXHAUST HOOD, STAINLESS STEEL WITH FIRE SUPPRESSION SYSTEM, 101 X 72"
- 1 - RANDELL EXHAUST HOOD, STAINLESS STEEL WITH FIRE SUPPRESSION SYSTEM, 120 X 72"
- 1 - RANDELL EXHAUST HOOD, STAINLESS STEEL WITH FIRE SUPPRESSION SYSTEM, 115 X 72"
- 1 - RANDELL EXHAUST HOOD, STAINLESS STEEL WITH FIRE SUPPRESSION SYSTEM, 125 X 72"
- 1 - HALTON KVE EXHAUST HOOD/WALL PANEL, STAINLESS STEEL WITH FIRE SUPPRESSION SYSTEM, 84 X 54"
- 4 - STAINLESS STEEL HAND SINKS
- 1 - 3 COMPARTMENT POT AND PAN SINK WITH DISPOSAL



REAL ESTATE - BUILDING

MONROE COUNTY COMMUNITY COLLEGE

STUDENT SERVICES/ADMINISTRATION/BOILER/MECHANICAL: continued

SUPERSTRUCTURE: continued

BUILT-IN FIXTURES: continued

- 1 - FOOD PREPARATION TABLE, STAINLESS STEEL, REFRIGERATED, 2 DOOR BASE, 132 X 33 X 36"
- 1 - HOBART CRS66A DISH WASHER, STAINLESS STEEL WITH DRAIN TABLE BOOSTER HEATER, DISPOSAL, RACK SHELF
- 1 - BOOKSTORE CHECK-OUT COUNTER, LAMINATE, 16 LINEAR FT.
- MAIL BOXES

PLUMBING - AN APPROVED SYSTEM OF SANITARY FIXTURES CONSISTING OF:

- 19 - LAVATORIES
- 24 - WATER CLOSETS
- 7 - URINALS
- 4 - SERVICE SINKS
- 3 - DRINKING FOUNTAINS

HEATING -

- 1 - DAIKIN MCQUAY MODEL CAH050GDDM, AIR HANDLING UNIT, #AHU-1
- 1 - DAIKIN MCQUAY MODEL CAH049GDDM, AIR HANDLING UNIT, #AHU-2
- 1 - DAIKIN MCQUAY MODEL CAH039GDDM, AIR HANDLING UNIT, #AHU-3
- 1 - LOCHINVAR MODEL FBN5000, CREST CONDENSING GAS GEOTHERMAL WATER BOILER, #1619102940713
- 5 - CLIMACOOOL MODEL UCH070, HEAT RECOVERY CHILLER MODULES, #CHLR-2
- 2 - ADMINISTRATION BUILDING CHILLED WATER PUMPS, 20 HP
- 3 - BOREFIELD GEOTHERMAL WATER PUMPS, 25 HP
- 3 - CAMPUS DISTRIBUTION GEOTHERMAL WATER PUMPS, 40 HP
- 2 - ADMINISTRATION BUILDING HEATING HOT WATER PUMPS, 15 HP
- 1 - GEOTHERMAL VERTICAL EXPANSION TANK, 54" X 124"
- 1 - CHILLED WATER HORIZONTAL EXPANSION TANK, 16" X 57"
- 1 - HEATING HOT WATER VERTICAL EXPANSION TANK, 24" X 65"
- GEOTHERMAL SYSTEM FROM BOILER HOUSE, #300 AND #277 WELL FIELD
- GEOTHERMAL CONTROL
- 1 - LENNOX LGA-240HSIY PACKAGED ROOFTOP AIR CONDITIONING UNIT (DX COIL)
- 1 - STERLING RT35C3 INDIRECT GAS FIRED ROOFTOP MAKEUP AIR UNIT
- 1 - STERLING RT30A3 INDIRECT GAS FIRED ROOFTOP MAKEUP AIR UNIT
- 4 - ACME 1-1/2 HORSEPOWER EXHAUST FANS
- 1 - ACME 1 HORSEPOWER EXHAUST FAN
- 1 - ACME 1/4 HORSEPOWER EXHAUST FAN
- 1 - ACME 3/4 HORSEPOWER EXHAUST FAN

REAL ESTATE - BUILDING

MONROE COUNTY COMMUNITY COLLEGE

STUDENT SERVICES/ADMINISTRATION/BOILER/MECHANICAL: continued

SUPERSTRUCTURE: continued

EXTERIOR WALLS - FACE BRICK, BLOCK BACKUP, 12";  
- PRECAST CONCRETE PANELS ON STEEL OR BLOCK  
- H.R.G. TYPE GLASS  
- PIERCED BRICK

ELEVATOR - DOVER PASSENGER ELEVATOR, SERIAL NO. 12857, 6,000 LB.  
CAPACITY, WITH 2-STOPS

BUILT: 1968 - 1978 - 1988

R. A. SCHESSLER, INC.  
Appraisal Engineers

Asset Acct.: MONROE COUNTY COMMUNITY COLLEGE Bldg.: TECHNOLOGY  
REAL ESTATE - BUILDING BUTLER BLDG.

| Description                       | 11/1/19          |
|-----------------------------------|------------------|
| FOUNDATION:                       | 5,400.00         |
| SUPERSTRUCTURE:                   |                  |
| FRAME                             | 14,900.00        |
| FLOORS                            | 11,100.00        |
| ROOF STRUCTURE                    | 9,800.00         |
| ROOF COVER                        | 10,000.00        |
| EXTERIOR WALLS                    | 25,600.00        |
| TOTAL LABOR AND MATERIALS         | <u>76,800.00</u> |
| ARCHITECT'S PLANS AND SUPERVISION | 6%               |

|                       |                  |
|-----------------------|------------------|
| Replacement Value New | 81,400.00        |
| Depreciation %        | 52%              |
| Sound Valuation       | <u>39,100.00</u> |

R. A. SCHETTLER, INC.

Appraisal Engineers

---

REAL ESTATE - BUILDING - MONROE COUNTY COMMUNITY COLLEGE

---

NAME OF BUILDING: TECHNOLOGY BUTLER BUILDING

QUALITY OF CONSTRUCTION: AVERAGE

TYPE OF BUILDING: CLASS S

NO. OF STORIES: ONE

TOTAL SQUARE FEET = 1,830

FOUNDATION: CONCRETE

SUPERSTRUCTURE:

FRAME - STEEL

FLOORS - CONCRETE ON GROUND

ROOF STRUCTURE - STEEL

ROOF COVER - STEEL WITH INSULATION

EXTERIOR WALLS - STEEL - 1 - STEEL OVERHEAD DOOR, 12 X 12'

R. A. SCHESSLER, INC.  
Appraisal Engineers

Asset Acct.: MONROE COUNTY COMMUNITY COLLEGE Bldg.: EAST WEST TECH.  
REAL ESTATE - BUILDING

| Description                       | 11/1/19              |
|-----------------------------------|----------------------|
| <b>BASEMENT:</b>                  |                      |
| FLOOR                             | 134,100.00           |
| EXTERIOR WALLS                    | 623,200.00           |
| ELECTRICAL                        | 279,200.00           |
| FOUNDATION:                       | 407,600.00           |
| <b>SUPERSTRUCTURE:</b>            |                      |
| FRAME                             | 1,109,800.00         |
| FLOORS                            | 722,100.00           |
| FLOOR COVERINGS                   | 440,600.00           |
| CEILINGS                          | 332,900.00           |
| ROOF STRUCTURE                    | 927,100.00           |
| ROOF COVER                        | 668,400.00           |
| INTERIOR CONSTRUCTION             | 3,108,200.00         |
| BUILT-IN FIXTURES                 | 40,500.00            |
| ELECTRICAL                        | 1,546,300.00         |
| PLUMBING                          | 710,400.00           |
| HEATING AND AIR CONDITIONING      | 2,044,700.00         |
| EXTERIOR WALLS                    | 1,493,200.00         |
| MISCELLANEOUS CONSTRUCTION        | <u>207,700.00</u>    |
| TOTAL LABOR AND MATERIALS         | 14,796,000.00        |
| ARCHITECT'S PLANS AND SUPERVISION | 7%                   |
| <hr/>                             |                      |
| Replacement Value New             | 15,831,700.00        |
| Depreciation %                    | 25%                  |
| Sound Valuation                   | <u>11,873,800.00</u> |

R. A. SCHETTLER, INC.  
Appraisal Engineers

---

REAL ESTATE - BUILDING - MONROE COUNTY COMMUNITY COLLEGE

---

NAME OF BUILDING: EAST WEST TECHNOLOGY

QUALITY OF CONSTRUCTION: GOOD

TYPE OF BUILDING: CLASS C

NO. OF STORIES: ONE WITH PARTIAL BASEMENT

SIZE: BASEMENT - 14,492 SQUARE FEET  
1ST FLOOR - 52,204 SQUARE FEET

TOTAL 66,700 SQUARE FEET

BASEMENT:

FLOORS - CONCRETE  
EXTERIOR WALLS - REINFORCED CONCRETE

FOUNDATION: CONCRETE

SUPERSTRUCTURE:

FRAME - STEEL

FLOORS - CONCRETE ON GROUND; PRECAST CONCRETE

FLOOR COVERINGS - TERRAZZO; VINYL TILE; CERAMIC TILE; CARPET

CEILINGS - SUSPENDED ACOUSTICAL TILE

ROOF STRUCTURE - STEEL JOISTS, GYPSUM ON FORM BOARD

ROOF COVER - BUILT-UP COMPOSITION WITH INSULATION

INTERIOR CONSTRUCTION - MASONRY PARTITIONS

BUILT-IN FIXTURES - RAISED FLOORING IN DATA PROCESSING  
- KILN VENTILATION,

ELECTRICAL - AN APPROVED SYSTEM OF WIRING ALL IN CONDUIT WITH  
NECESSARY RECEPTACLES AND OUTLETS, ETC.  
- WIRING FOR COMPUTER LABS  
- FIRE ALARM SYSTEM  
- GEOTHERMAL POWER DISTRIBUTION



---

REAL ESTATE - BUILDING - MONROE COMMUNITY COLLEGE

---

SUPERSTRUCTURE: continued

EAST TECHNOLOGY: continued

PLUMBING - AN APPROVED SYSTEM OF SANITARY FIXTURES CONSISTING OF:

- 12 - WATER CLOSETS
- 10 - LAVATORIES
- 4 - URINALS
- 2 - SERVICE SINK
- 2 - DRINKING FOUNTAIN

- HEATING -
- 1 - DAIKIN MCQUAY MODEL CAH052GDDM, AIR HANDLING UNIT #AHU-6
  - 1 - DAIKIN MCQUAY MODEL CAH052GDDM, AIR HANDLING UNIT #AHU-6
  - 1 - GEOTHERMAL CONTROL
  - 1 - DAIKIN MCQUAY MODEL CAH039GDDM, AIR HANDLING UNIT #AHU-4
  - 1 - TRANE AIR HANDLING UNIT, #AHU-5
  - 2 - GEOTHERMAL SYSTEM FROM BOILER ROOM, #200 AND #277 WELL FIELD
  - 2 - TRANE MODEL VSWE I III VAV FAN POWERED VARIABLE VOLUME TERMINALS
  - 2 - TRANE MODEL VSWE 2430 VAV FAN POWERED VARIABLE VOLUME TERMINALS
  - 1 - DATA AIRE SERVICE ROOM AIR CONDITIONER

EXTERIOR WALLS - FACE BRICK, BLOCK BACKUP; PRECAST CONCRETE PANEL  
- PRE-FINISHED ALUMINUM STORE FRONT

MISCELLANEOUS CONSTRUCTION - FIRE SUPPRESSION SYSTEM

BUILT: 1968, ADDITION AND RENOVATION 2019

R. A. SCHESSLER, INC.  
Appraisal Engineers

Asset Acct.: MONROE COUNTY COMMUNITY COLLEGE Bldg.: WHITMAN CENTER  
REAL ESTATE - BUILDING

| Description                       | 11/1/19      |
|-----------------------------------|--------------|
| FOUNDATION:                       | 109,200.00   |
| SUPERSTRUCTURE:                   |              |
| FRAME                             | 324,600.00   |
| FLOORS                            | 187,200.00   |
| FLOOR COVERINGS                   | 87,800.00    |
| CEILINGS                          | 193,500.00   |
| ROOF STRUCTURE                    | 252,500.00   |
| ROOF COVER                        | 107,100.00   |
| INTERIOR CONSTRUCTION             | 1,054,300.00 |
| BUILT-IN FIXTURES                 | 43,000.00    |
| ELECTRICAL                        | 547,200.00   |
| PLUMBING                          | 397,300.00   |
| HEATING AND AIR CONDITIONING      | 560,800.00   |
| EXTERIOR WALLS                    | 416,800.00   |
| TOTAL LABOR AND MATERIALS         | 4,281,300.00 |
| ARCHITECT'S PLANS AND SUPERVISION | 7%           |
| Replacement Value New             | 4,581,000.00 |
| Depreciation %                    | 26%          |
| Sound Valuation                   | 3,389,900.00 |

R. A. SCHETTLER, INC.

Appraisal Engineers

---

REAL ESTATE - BUILDING - MONROE COUNTY COMMUNITY COLLEGE

---

NAME OF BUILDING: WHITMAN CENTER

TYPE OF BUILDING: CLASS C

NO. OF STORIES: ONE

TOTAL SQUARE FEET = 17,650, MORE OR LESS

FOUNDATION: CONCRETE

SUPERSTRUCTURE:

FRAME - STEEL

FLOORS - CONCRETE ON GROUND; VAPOR BARRIER

FLOOR COVERINGS - VINYL COMPOSITION TILE; CARPET; CERAMIC TILE;

CEILINGS - GYPSUM WALL BOARD, 12" R-30 BATT INSULATION  
- 2 X 2 ACOUSTICAL LAY-IN TILE SUSPENDED

ROOF STRUCTURE - STEEL JOISTS/BEAMS, METAL DECK  
- WOOD TRUSS, WOOD DECK, GABLE

ROOF COVER - COMPOSITION SHINGLES, FELT, SINGLE PLY MEMBRANE  
WITH INSULATION

INTERIOR CONSTRUCTION - MASONRY PARTITIONS  
- FRAME PARTITIONS

BUILT-IN FIXTURES - LAB LAMINATE CASEWORK  
- LAMINATE CASEWORK IN OFFICES  
11 - ALUMINUM FRAME MARKER BOARDS, 20' X 4'  
- VERTICAL BLINDS IN WINDOW OPENINGS  
1 - 17 LINEAR FEET LAMINATE SCIENCE COUNTER, WITH  
2-STAINLESS STEEL SINKS, UPPER CUPBOARD,  
DOORS AND DRAWERS IN BASE  
2 - 10 LINEAR FEET LAMINATE SCIENCE COUNTERS,  
DOORS AND DRAWERS IN BASE  
1 - 14 LINEAR FEET LAMINATE SCIENCE COUNTER WITH  
1-STAINLESS STEEL SINK  
1 - FOLDING PARTITION WALL, 27' X 9'

ROOM 2 - 1 - INSTRUCTOR MEDIA WORK STATION, LAMINATE  
96" X 30" X 34"

R. A. SCHETTLER, INC.

Appraisal Engineers

---

REAL ESTATE - BUILDING - MONROE COUNTY COMMUNITY COLLEGE

page 2

---

WHITMAN CENTER: continued

ELECTRICAL - AN APPROVED SYSTEM OF WIRING ALL IN CONDUIT WITH  
NECESSARY WALL PLUGS AND SWITCH BOXES

1 - SIMPLEX FIRE ALARM SYSTEM

- CONTROL

1 - 53 KW/60 KVA EMERGENCY GENERATOR

PLUMBING - AN APPROVED SYSTEM OF SANITARY FIXTURES CONSISTING OF:

8 - LAVATORIES

8 - WATER CLOSETS

2 - URINALS

2 - SANITARY SINKS

2 - DRINKING FOUNTAINS

1 - WATER HEATER, GAS FIRED, 75 GALLON

HEATING -

1 - TRANE MODEL SLHLF75E4B56 PACKAGED ROOFTOP AIR  
CONDITIONING UNIT, #C10E02338

2 - WEIL-McLAIN 776 GAS FIRED HOT WATER BOILERS

- PUMPS AS REQUIRED

1 - DAIKIN ROOM AIR CONDITIONER

EXTERIOR WALLS - STEEL STUD WALLS, FACE BLOCK

- WINDOWS IN ALUMINUM SASH

MISCELLANEOUS -

1 - WELDED STEEL DECORATIVE CUPOLA

1 - CONCRETE BLOCK TRANSFORMER ENCLOSURE

BUILT: 1991

QUALITY OF CONSTRUCTION: GOOD

R. A. SCHESSLER, INC.  
Appraisal Engineers

Asset Acct.: MONROE COUNTY COMMUNITY COLLEGE Bldg.: WHITMAN CENTER GARAGE  
REAL ESTATE - BUILDING

| Description                | 11/1/19   |
|----------------------------|-----------|
| FOUNDATION:                | 1,350.00  |
| SUPERSTRUCTURE:            |           |
| FLOORS                     | 3,200.00  |
| CEILINGS                   | 1,900.00  |
| ROOF STRUCTURE             | 3,900.00  |
| ROOF COVER                 | 1,800.00  |
| ELECTRICAL                 | 1,550.00  |
| HEATING                    | 1,300.00  |
| EXTERIOR WALLS             | 10,800.00 |
| MISCELLANEOUS CONSTRUCTION | 4,400.00  |
| Replacement Value New      | 30,200.00 |
| Depreciation %             | 27%       |
| Sound Valuation            | 22,000.00 |

R. A. SCHETTLER, INC.  
Appraisal Engineers

REAL ESTATE - BUILDING MONROE COUNTY COMMUNITY COLLEGE

NAME OF BUILDING: WHITMAN CENTER GARAGE

TYPE OF BUILDING: CLASS D

NO. OF STORIES: ONE

TOTAL SQUARE FEET: 540, MORE OR LESS

FOUNDATION: CONCRETE

SUPERSTRUCTURE:

FLOORS - CONCRETE ON GROUND

ROOF STRUCTURE - WOOD JOISTS, WOOD DECK

ROOF COVER - ASPHALT SHINGLES

CEILINGS - GYPSUM BOARD WITH INSULATION

ELECTRICAL - AN APPROVED SYSTEM OF WIRING WITH NECESSARY WALL PLUGS  
AND SWITCH BOXES, FLOURESCENT TUBE FIXTURES

HEATING - 2 - TPI ELECTRIC WALL HEATERS

EXTERIOR WALLS - WOOD STUD, INSULATION WOOD SIDING, CLOPAY  
OVERHEAD ROLLING DOOR

MISCELLANEOUS CONSTRUCTION: SHED, WOOD CONSTRUCTION, AMISH STYLE ROOF,  
18 X 12 X 4 - 8'

YEAR BUILT: 1991

QUALITY OF CONSTRUCTION: AVERAGE

R. A. SCETTLER, INC.  
Appraisal Engineers

Asset Acct.: MONROE COUNTY COMMUNITY COLLEGE Bldg.: SALT STORAGE  
REAL ESTATE - BUILDING

| Description           | 11/1/19   |
|-----------------------|-----------|
| FOUNDATION:           | 1,150.00  |
| SUPERSTRUCTURE:       |           |
| FLOORS                | 2,375.00  |
| ROOF STRUCTURE        | 3,450.00  |
| ROOF COVER            | 1,625.00  |
| ELECTRICAL            | 1,900.00  |
| EXTERIOR WALLS        | 9,700.00  |
| Replacement Value New | 20,200.00 |
| Depreciation %        | 21%       |
| Sound Valuation       | 16,000.00 |



R. A. SCHETTLER, INC.  
Appraisal Engineers

REAL ESTATE - BUILDING

MONROE COUNTY COMMUNITY COLLEGE

---

NAME OF BUILDING: SALT STORAGE

TYPE OF BUILDING: CLASS D

NO. OF STORIES: ONE

DIMENSIONS: SECTION A WIDTH 20', LENGTH 20', HEIGHT 9/14'  
TOTAL SQUARE FEET = 400

FOUNDATION: CONCRETE

SUPERSTRUCTURE:

FLOORS - CONCRETE ON GROUND

ROOF STRUCTURE - WOOD RAFTERS, WOOD DECK

ROOF COVER - ASPHALT SHINGLES

CEILINGS - GYPSUM BOARD

ELECTRICAL - AN APPROVED SYSTEM OF WIRING ALL IN CONDUIT

EXTERIOR WALLS - PLYWOOD ON WOOD FRAME  
- METAL OVERHEAD DOOR, 16 X 8'

YEAR BUILT: 1999

QUALITY OF CONSTRUCTION: AVERAGE

R. A. SCHESSLER, INC.  
Appraisal Engineers

Asset Acct.: MONROE COUNTY COMMUNITY COLLEGE Bldg.: SAE/CONSTRUCTION LAB  
REAL ESTATE - BUILDING

| Description           | 11/1/19    |
|-----------------------|------------|
| FOUNDATION:           | 6,250.00   |
| SUPERSTRUCTURE:       |            |
| FLOORS                | 11,200.00  |
| CEILINGS              | 8,500.00   |
| ROOF STRUCTURE        | 13,000.00  |
| ROOF COVER            | 5,650.00   |
| INTERIOR CONSTRUCTION | 8,200.00   |
| ELECTRICAL            | 34,100.00  |
| HEATING               | 37,400.00  |
| EXTERIOR WALLS        | 79,100.00  |
| Replacement Value New | 203,400.00 |
| Depreciation %        | 17%        |
| Sound Valuation       | 168,800.00 |

R. A. SCHETTLER, INC.

Appraisal Engineers

---

REAL ESTATE - BUILDING - MONROE COUNTY COMMUNITY COLLEGE

---

NAME OF BUILDING: SAE/CONSTRUCTION LAB

TYPE OF BUILDING: CLASS C

NO. OF STORIES: ONE

SIZE: WIDTH 26'8", LENGTH 40', HEIGHT 10'

TOTAL SQUARE FEET = 1,067

FOUNDATION: CONCRETE

SUPERSTRUCTURE:

FLOORS - CONCRETE ON SAND FILL; WITH VAPOR BARRIER

ROOF STRUCTURE - WOOD TRUSSES, WOOD DECK

ROOF COVER - ASPHALT SHINGLES

CEILINGS - PLYWOOD WITH INSULATION

INTERIOR CONSTRUCTION - MASONRY PARTITIONS

ELECTRICAL - AN APPROVED SYSTEM OF WIRING ALL IN CONDUIT WITH  
NECESSARY WALL PLUGS AND SWITCHES.  
- FIRE ALARM SYSTEM

HEATING - 2 - REZNOR, GAS, SUSPENDED

EXTERIOR WALLS - COMPOSITE REINFORCED SPLIT FACE BLOCK, 8" WITH  
FOAM INSULATION

2 - OVERHEAD SECTIONAL METAL DOORS WITH ELECTRIC OPERATOR, 8 X 10'

YEAR BUILT: 2001

QUALITY OF CONSTRUCTION: GOOD

R. A. SCETTTLER, INC.  
Appraisal Engineers

Asset Acct.: MONROE COUNTY COMMUNITY COLLEGE Bldg.: LA-Z-BOY CENTER  
REAL ESTATE - BUILDING

| Description                              | 11/1/19              |
|--|----------------------|
| <b>BASEMENT:</b>                         |                      |
| FLOOR                                    | 11,100.00            |
| EXTERIOR WALLS                           | 72,200.00            |
| INTERIOR PARTITION                       | 22,300.00            |
| <b>FOUNDATION:</b>                       | <b>772,000.00</b>    |
| <b>SUPERSTRUCTURE:</b>                   |                      |
| FRAME                                    | 936,400.00           |
| FLOORS                                   | 760,300.00           |
| FLOOR COVERINGS                          | 537,500.00           |
| CEILINGS                                 | 106,100.00           |
| ROOF STRUCTURE                           | 745,500.00           |
| ROOF COVER                               | 449,000.00           |
| INTERIOR CONSTRUCTION                    | 3,150,000.00         |
| BUILT-IN FIXTURES                        | 986,700.00           |
| ELECTRICAL                               | 2,961,100.00         |
| PLUMBING                                 | 966,300.00           |
| HEATING AND AIR CONDITIONING             | 3,812,600.00         |
| MISCELLANEOUS CONSTRUCTION               | 290,500.00           |
| EXTERIOR WALLS                           | 1,855,900.00         |
| <b>TOTAL LABOR AND MATERIALS</b>         | <b>18,390,500.00</b> |
| <b>ARCHITECT'S PLANS AND SUPERVISION</b> | <b>7%</b>            |
| <hr/>                                    |                      |
| Replacement Value New                    | 19,677,800.00        |
| Depreciation %                           | 14%                  |
| Sound Valuation                          | 16,914,300.00        |

R. A. SCHETTLER, INC.  
Appraisal Engineers

REAL ESTATE - BUILDING

MONROE COUNTY COMMUNITY COLLEGE

NAME OF BUILDING: LA-Z-BOY CENTER

TYPE OF BUILDING: CLASS C

NO. OF STORIES: TWO

SIZE: BASEMENT - 1,225 SQUARE FEET  
1ST FLOOR - 41,420 SQUARE FEET  
2ND FLOOR - 10,684 SQUARE FEET

TOTAL SQUARE FEET + 53,329

FOUNDATION: CONCRETE

SUPERSTRUCTURE:

FRAME - STEEL

FLOORS - 5" CONCRETE SLAB ON VAPOR BARRIER, 2' PERIMETER  
INSULATION  
- 2" CONCRETE TOPPING ON 10" PRECAST CONCRETE PLANK  
- 5-1/2" CONCRETE SLAB ON STEEL FRAMING  
- CATWALK, STEEL, 625 LINEAR FEET

FLOOR COVER - CARPET  
- CERAMIC TILE  
- VCT, VIYL COMPOSITION TILE

ROOF STRUCTURE - STEEL TRUSS, CONCRETE ON METAL DECK, STEEL  
JOISTS, METAL DECK

ROOF COVER - SINGLE PLY MEMBRANE ROOF WITH INSULATION

CEILINGS - LAY-IN CEILING SUSPENDED; SUSPENDED GYPSUM BOARD

INTERIOR CONSTRUCTION - MASONRY AND FRAME PARTITIONS

BUILT-IN FIXTURES -

- AUDITORIUM SEATING
- 1 - OPERABLE PARTITION, 53 X 8'
- 1 - OPERABLE PARTITION, 64 X 8'
- 1 - OPERABLE PARTITION, 30 X 8'
- 1 - OPERABLE PARTITION. 14 X 8'
- PIT COVER
- PROJECTION SCREENS
- TOILET PARTITIONS
- DIRECTORIES
- EXTINGUISHERS

- DISPLAY BOARDS

R. A. SCHETTLER, INC.  
Appraisal Engineers

page 2

REAL ESTATE - BUILDING

MONROE COUNTY COMMUNITY COLLEGE

---

LA-Z-BOY CENTER: continued

BUILT-IN FIXTURES - continued

- 1 - COUNTER TOP, LAMINATE, 16 LINEAR FEET
- 1 - COUNTER TOP, LAMINATE, STAINLESS STEEL SINK, . 16 LINEAR FEET
- 2 - ROLLING DOORS WITH ELECTRIC OPERATOR
- 1 - COUNTER TOP, LAMINATE, 11 LINEAR FEET
- 1 - WALL CABINET, 8'
- 1 - BASE CABINET, STAINLESS STEEL SINK, 8'
- 1 - BASE CABINET, 9'
- 1 - BASE CABINET, STAINLESS STEEL SINK, 4'
- 1 - OTIS PASSENGER ELEVATOR, 2 STOPS, 2,100 LB. CAPACITY, SERIAL NO. 41036
- 1 - ROLLING DOOR, 84 X 48"
- 1 - ROLLING DOOR, 84 X 48" WITH ELECTRIC OPERATOR
- 1 - 3-COMPARTMENT STAINLESS STEEL SINK
- 3 - HAND SINKS, STAINLESS STEEL
- 1 - BEVERAGE SERVER COUNTER, STAINLESS STEEL SINK, 144"
- 3 - SHELVES, WALL MOUNTED, STAINLESS STEEL, 102 X 14"
- 1 - EVS EXHAUST HOOD, STAINLESS STEEL, LIGHTS, FIRE SUPPRESSION SYSTEM, 96 X 60"
- 1 - WORK TABLE, STAINLESS STEEL, SHELF OVER, 120 X 36"
- 1 - BFLD WHEELCHAIR ELEVATOR, 2 STOPS, 700 LB. CAPACITY SERIAL NO. 41256
- 26 - LOCKERS, 1 DOOR
- 7 - DISPLAY CASES, 72 X 17 X 62"

PLUMBING - AN APPROVED SYSTEM OF SANITARY FIXTURES CONSISTING OF:

- 26 - WATER CLOSETS
- 16 - LAVATORIES
- 5 - URINALS
- 6 - SANITARY SINKS
- 5 - DRINKING FOUNTAINS
- 1 - SHOWER
- 1 - WATER HEATER
- 1 - UTILITY SINK

ELECTRICAL - AN APPROVED SYSTEM OF WIRING ALL IN CONDUIT WITH NECESSARY WALL PLUGS AND SWITCH BOXES

- THEATRICAL LIGHTING AND DIMMING
- 1 - 80 KW/ 100 KVA EMERGENCY GENERATOR
- GEOTHERMAL CONTROL

REAL ESTATE - BUILDING

MONROE COUNTY COMMUNITY COLLEGE

LA-Z-BOY CENTER: continued

ELECTRICAL - continued

- LIGHTING
- FIRE ALARM
- DATA CABLING
- AUDIO VISUAL
- SOUND SYSTEM

HEATING AND AIR CONDITIONING -

- 1 - TRANE MODEL MCCB021 AIR HANDLING UNIT, #AHU-2
- 1 - TRANE MODEL MCCB050 AIR HANDLING UNIT, #AHU-1
- 1 - TRANE MODEL MCCB030 AIR HANDLING UNIT, #AHU-3
- 1 - CLEAVER BROOKS FLX-700-600-160HW GAS FIRED BOILER, SERIAL NO. BT-8798
- 1 - CLEAVER BROOKS FLX-700-600-160HW GAS FIRED BOILER, SERIAL NO. BT-8797
- PUMPS AS REQUIRED
- 1 - TRANE MODEL TSCA040 ROOFTOP AIR HANDLING UNIT, SERIAL NO. K03K52935A, RTU-2
- 1 - TRANE TSCA035 ROOFTOP AIR HANDLING UNIT, SERIAL NO. K03K52949A, RTU-3
- 1 - TRANE RTAC1404UHON CHILLER, #U04004541
- 1 - TRANE RTAC1404UHON 133 TON CHILLER, #U04004540
- 1 - LIEBERT AIR CONDITIONER WITH ROOFTOP UNIT
- 1 - TRANE TSCA014 ROOFTOP AIR HANDLING UNIT, SERIAL NO. K03K52921A, RTU-1

EXTERIOR WALLS - SPLIT-FACE MASONRY VENEER BLOCK BACKUP, 12"

- UTILITY BRICK, BLOCK BACKUP, 12"
- PREFINISHED ALUMINUM PANELS
- ALUMINUM AND GLASS CURTAIN WALL FRAMING
- 1" PREFINISHED INSULATED ALUMINUM PANELS GLAZED IN ALUMINUM FRAMING
- 1 - ROLLING DOOR, METAL, ELECTRIC OPERATOR, 12 X 14'

MISCELLANEOUS: FULLY AUTOMATIC FIRE SUPPRESSION SPRINKLERS

- STAGE RIGGING
- CURTAINS
- ORCHESTRA ENCLOSURE

YEAR BUILT: 2004

QUALITY OF CONSTRUCTION: GOOD



R. A. SCHESSLER, INC.  
Appraisal Engineers

Asset Acct.: MONROE COUNTY COMMUNITY COLLEGE Bldg.: CAREER TECHNOLOGY  
REAL ESTATE - BUILDING CENTER

| Description                       | 11/1/19       |
|-----------------------------------|---------------|
| FOUNDATION:                       | 273,900.00    |
| SUPERSTRUCTURE:                   |               |
| FRAME                             | 427,100.00    |
| FLOORS                            | 600,700.00    |
| FLOOR COVERINGS                   | 146,500.00    |
| CEILINGS                          | 317,200.00    |
| ROOF STRUCTURE                    | 676,200.00    |
| ROOF COVER                        | 731,100.00    |
| INTERIOR CONSTRUCTION             | 1,781,200.00  |
| BUILT-IN FIXTURES                 | 634,700.00    |
| ELECTRICAL                        | 3,010,200.00  |
| PLUMBING                          | 700,300.00    |
| HEATING AND AIR CONDITIONING      | 4,740,900.00  |
| FIRE PROTECTION                   | 156,800.00    |
| EXTERIOR WALLS                    | 1,349,800.00  |
| MISCELLANEOUS CONSTRUCTION        | 48,400.00     |
| TOTAL LABOR AND MATERIALS         | 15,595,000.00 |
| ARCHITECT'S PLANS AND SUPERVISION | 7%            |
| Replacement Value New             | 16,686,700.00 |
| Depreciation %                    | 7%            |
| Sound Valuation                   | 15,518,600.00 |

R. A. SCHETTLER, INC.  
Appraisal Engineers

---

REAL ESTATE - BUILDING - MONROE COUNTY COMMUNITY COLLEGE

---

NAME OF BUILDING: CAREER TECHNOLOGY CENTER

TYPE OF BUILDING: CLASS C

NO. OF STORIES: ONE

TOTAL SQUARE FEET - 60,377

FOUNDATION: CONCRETE

SUPERSTRUCTURE:

FRAME - STEEL

FLOORS - CONCRETE ON GROUND 4"-6" OVER 2X4' PERIMETER INSULATION,  
VAPOR BARRIER  
- 3" CONCRETE TOPPING ON PRECAST HOLLOW CORE PLANKS

FLOOR COVERINGS - SEALED CONCRETE, CARPORT, WOOD TRIM

CEILINGS - SUSPENDED ACOUSTICAL TILE, GYPSUM BOARD, ACOUSTIC CLOUDS

ROOF STRUCTURE - STEEL JOISTS, METAL DECK

ROOF COVER - SINGLE PLYMEMBRANE ROOF SYSTEM OVER INSULATION  
- STANDING SEAM METAL WITH SNOW GUARDS OVER SELF PEDHERING  
UNDERLAYMENT OVERINSULATION, METAL DECK OVER CURVED  
STEEL BEAM

INTERIOR CONSTRUCTION - MASONRY AND FRAME PARTITIONS

BUILT-IN FIXTURES -

LOBBY - 3 - DISPLAY CASES, 10' WIDE X 6' 10" HEIGHT

ROOM 115 - 1 - BASE CABINET, LAMINATE WITH SINK, 9'  
1 - BASE CABINET, LAMINATE, 4.5'  
1 - BASE CABINET, LAMINATE, 4.5'  
1 - WALL CABINET, LAMINATE, 18'

ROOM 116 - 1 - INSTRUCTORS BENCH, WOOD, 9'  
1 - BENCH, WOOD, 2.5'  
1 - WALL CABINET, WOOD, 6'  
1 - MOTOR BENCH, 3.5'  
4 - TALL CABINETS, WOOD, 3' WIDE  
1 - TALL CABINET, WOOD, 4' WIDE  
6 - STUDENT WORK STATIONS, WOOD, EPOXY RESIN  
TOP, 9'

R. A. SCHETTLER, INC.  
Appraisal Engineers

---

REAL ESTATE - BUILDING - MONROE COUNTY COMMUNITY COLLEGE page 2

---

CAREER TECHNOLOGY CENTER: continued

SUPERSTRUCTURE: continued

BUILT IN FIXTURES: continued

- ROOM 210 - 1 - WALL CABINET, WOOD, 3.4'  
2 - TALL CABINETS, WOOD, 30" WIDE  
1 - EPOXY COUNTER TOP, 14'
- ROOM 122 - 1 - INSTRUCTORS BENCH, WOOD, 9'  
1 - BASE CABINET, WOOD, 12'  
4 - TALL CABINETS, WOOD, 3' WIDE  
1 - TALL CABINET, WOOD, 4' WIDE  
6 - STUDENT WORK STATIONS, WOOD, EPOXY RESIN  
TOP, 9'
- ROOM 145 - 1 - BASE CABINET, LAMINATE, 11'  
1 - WALL CABINET, LAMINATE, 11'
- ROOM 152 - 1 - INSTRUCTORS WORK STATION, LAMINATE, 108" X 30"
- ROOM 156A - 1 - BASE CABINET, LAMINATE WITH SINK, 12'  
1 - WALL CABINET, LAMINATE, 12'
- ROOM 157 - 1 - INSTRUCTORS WORK STATION, LAMINATE, 108" X 30"
- ROOM 158 - 1 - INSTRUCTORS WORK STATION, LAMINATE, 108" X 30"
- ROOM 159 - 1 - OPEN BASE CABINET, LAMINATE, 12'
- ROOM 160 - 1 - INSTRUCTORS WORK STATION, LAMINATE, 108" X 30"  
1 - BASE CABINET, METAL, EPOXY TOP, 9'  
1 - WALL CABINET, METAL  
1 - BASE CABINET, METAL, EPOXY TOP, 15'  
1 - BASE CABINET, METAL, EPOXY TOP, 9'  
- ACOUSTIC PANELS, WALL MOUNTED
- ROOM 161 - 1 - BASE CABINET, METAL, MAPLE TOP, 16.5'  
1 - WIRE PARTITION WITH DOOR, 30 LINEAR FEET  
1 - BASE CABINET, METAL, MAPLE TOP, 18'

R. A. SCHETTLER, INC.  
Appraisal Engineers

---

REAL ESTATE - BUILDING - MONROE COUNTY COMMUNITY COLLEGE page 3

---

CAREER TECHNOLOGY CENTER: continued

SUPERSTRUCTURE: continued

BUILT IN FIXTURES: CONTINUED

ROOM 163 - 1 - INSTRUCTORS WORK STATION, LAMINATE, 108" X 30"

ROOM 164 - 1 - INSTRUCTORS WORK STATION, LAMINATE, 108" X 30"  
- ACOUSTIC PANELS, WALL MOUNTER

ROOM 165 - 1 - INSTRUCTORS WORK STATION, LAMINATE, 108" X 30"

ROOM 166 - 1 - INSTRUCTORS WORK STATION, LAMINATE, 108" X 30"  
- ACOUSTIC PANELS, WALL MOUNTED

ROOM 167 - 1 - MICROSCOPE BENCH, DOUBLE FACE, METAL, EPOXY  
TOP, 24'  
2 - MICROSCOPE BENCH, DOUBLE FACE, METAL, EPOXY  
TOP, 18'  
1 - HARDNESS TEST BENCH, METAL, EPOXY TOP, 12'  
1 - HARDNESS TEST BENCH, METAL, EPOXY TOP, 18'  
1 - METAL GRAPHIC BENCH, METAL, EPOXY TOP, 19.5'  
1 - SAMPLE PREP BENCH WITH 2 SINKS, METAL, EPOXY  
TOP, 18'  
1 - SAMPLE PREP BENCH, METAL, EPOXY TOP, 15'  
1 - LARKIN EXHAUST FUME HOOD, 12' X 3'

ROOM 168B - 1 - BASE CABINET, METAL, WOOD TOP, 16'  
1 - WOOD COUNTER TOP, 9'

ROOM 169 - 30 - LOCKERS, DOUBLE TIER  
1 - LARKIN EXHAUST FUME HOOD, 2' X 2'  
28 - WELDING BOOTHS, 6' WITH EXHAUST SYSTEM  
2 - WELDING BOOTHS, 10' WITH EXHAUST SYSTEM  
1 - LARKIN EXHAUST FUME HOOD, 6' X 6'  
1 - LARKIN EXHAUST FUME HOOD, 8' X 6'

ROOM 173 - 1 - WIRE MESH PARTITION, 14' X 10' HEIGHT

ROOM 175 - 1 - INSTRUCTORS WORK STATION, LAMINATE, 108" X 30"

ROOM 178 - 1 - COUNTER TOP, LAMINATE, 20'  
1 - INSTRUCTORS WORK STATION, LAMINATE, 108" X 30"

R. A. SCHETTLER, INC.  
Appraisal Engineers

---

REAL ESTATE - BUILDING - MONROE COUNTY COMMUNITY COLLEGE page 4

---

CAREER TECHNOLOGY CENTER: continued

SUPERSTRUCTURE: continued

BUILT IN FIXTURES: CONTINUED

RESTROOMS

- 16 - TOILET PARTITIONS
- 4 - URINAL PARTITIONS

ELECTRICAL - AN APPROVED SYSTEM OF WIRING ALL IN CONDUIT WITH NECESSARY WALL PLUGS AND SWITCH BOXES

- 1 - CUMMINS MODEL GGHF-1207536, NATURAL GAS STANDBY GENERATOR, 47 KW, #G120367183
- LIGHTING
- FIRE ALARM SYSTEM
- DATA WIRING
- GEOTHERMAL CONTROL

PLUMBING - AN APPROVED SYSTEM OF MODERN SANITARY FIXTURES CONSISTING OF:

- 20 - LAVATORIES
- 19 - WATER CLOSETS
- 7 - URINALS
- 1 - SANITARY SINK
- 4 - DRINKING FOUNTAINS
- 3 - HAND WASH SINKS, STAINLESS STEEL
- 2 - LOCHINVAR WATER HEATERS

HEATING AND AIR CONDITIONING -

- 1 - TRANE MODEL #RTWD080F, HELICAL ROTARY LIQUID CHILLER #U12H04407
- 1 - TRANE MODEL #RTWD080F, HELICAL ROTARY LIQUID CHILLER #U12H04406
- PUMPS AS REQUIRED
- 1 - GEOTHERMAL SYSTEM WITH 60 WELLS 400' DEEP
- 1 - TRANE MODEL CSAA025UBC, PERFORMANCE CLIMATE CHANGER AIR HANDLER WITH ENERGY RECOVERY WHEEL, #K12F63820, AHU-1
- 1 - TRANE MODEL CSAA040UBC, PERFORMANCE CLIMATE CHANGER AIR HANDLER WITH ENERGY RECOVERY WHEEL, #K12F63780, AHU-2
- 1 - TRANE MODEL CSA012UBC, PERFORMANCE CLIMATE CHANGER AIR HANDLER WITH ENERGY RECOVERY WHEEL, #K12F63800, AHU-3
- 1 - TRANE MODEL DF0118HRB, DIRECT GAS FIRED OUTDOOR MAKE-UP AIR UNIT, #F12F03263, #MUA-1

R. A. SCHETTLER, INC.  
Appraisal Engineers

---

REAL ESTATE - BUILDING - MONROE COUNTY COMMUNITY COLLEGE      page 5

---

CAREER TECHNOLOGY CENTER: continued

SUPERSTRUCTURE: continued

HEATING AND AIR CONDITIONING: continued

- 1 - TRANE MODEL DF0118HRB, DIRECT GAS FIRED OUTDOOR MAKE-UP AIR UNIT, #F12F03263, #MUA-2
- 1 - TRANE MODEL DF0118HRB, DIRECT GAS FIRED OUTDOOR MAKE-UP AIR UNIT, #F12F03264, #MUA-3
- 1 - TRANE MODEL DF0215HRB, DIRECT GAS FIRED OUTDOOR MAKE-UP AIR UNIT, #F12F03265, #MUA-4
- 1 - SOUNDEX MODEL S64-1S-149, HEAT EXCHANGER, #14742
- 12 - TRANE MODEL TR200, VFD
- ACOUSTIC SOUND PROOFING

EXTERIOR WALLS - BRICK VENEER WITH ACCENT BAND OVER AIR INFILTRATION BARRIER OVER PLYWOOD SHEATHING OVER 4" COLD FORMED FRAMING

- PRECAST CONCRETE PIERS
- PREFINISHED ALUMINUM CURTAIN WALL SYSTEM
- HORIZONTAL METAL SIDING ON "Z" SUBGIRT WITH INSULATION OVER 8" CONCRETE BLOCK
- 3" WIDE PREFINISHED VERTICAL INSULATED METAL PANELS
- PREFINISHED HORIZONTAL UNINSULATED METAL SIDING
- CLERESTORY GLAZING
- PRECAST CONCRETE SPANDREL PANEL
- 8 - ROLLING OVERHEAD METAL DOORS WITH ELECTRIC OPERATOR, 10' X 12'
- 1 - ROLLING OVERHEAD METAL DOORS WITH ELECTRIC OPERATOR, 14' X 13'
- 2 - ROLLING OVERHEAD METAL DOORS WITH ELECTRIC OPERATOR, 8' X 12'

MISCELLANEOUS CONSTRUCTION - GAS CYLINDER CANOPY, STEEL JOISTS, METAL DECK

FIRE PROTECTION - SPRINKLERS THROUGHTOUT

YEAR BUILT - 2012

QUALITY OF CONSTRUCTION - GOOD

# R.A. Schettler, Inc.

24634 W. FIVE MILE RD.  
REDFORD, MI. 48239

Certified  
Appraisal Service

(248) 705-5801

Industrial - Commercial

RAS

Residential - Institutional

DECEMBER 1, 2019

ASSOCIATED GROUP UNDERWRITERS, INC.  
39111 W. SIX MILE ROAD  
LIVONIA, MICHIGAN 48152

TO WHOM IT MAY CONCERN:

AS REQUESTED BY THE MICHIGAN COMMUNITY COLLEGE RISK MANAGEMENT AUTHORITY, WE SUBMIT HERewith OUR CERTIFIED APPRAISAL OF LIBRARY HOLDINGS BELONGING TO MONROE COUNTY COMMUNITY COLLEGE, 1555 S. RAISINVILLE ROAD, MONROE, MICHIGAN. THIS APPRAISAL INCLUDES MEDIA CENTER COLLECTIONS ONLY.

THIS APPRAISAL IS REPORTED IN A NUMBER OF CATEGORIES AND FURNISHES AN UNBIASED STATEMENT OF VALUES. VALUES STATED ARE REPLACEMENT VALUE NEW, WHICH ARE DEFINED AS THE COST THAT WOULD BE INCURRED IN ACQUIRING AN EQUALLY DESIRABLE SUBSTITUTE FOR PROPERTY, WHICH IS DETERMINED IN ACCORDANCE WITH MARKET PRICES PREVAILING AT THE DATE OF THIS APPRAISAL AND REPRESENTS THE COST TO REPLACE NEW, THE PROPERTY IN LIKE KIND.

IN THIS ANALYSIS, WE HAVE RELIED ON THE BOWKERS ANNUAL GUIDE TO PROVIDE AVERAGE UNIT PRICES FOR COMMUNITY COLLEGE LIBRARY COLLECTIONS. WE HAVE MET WITH YOUR MEDIA DIRECTOR OR OTHER STAFF TO DISCUSS THESE VALUES AND TO MAKE ADJUSTMENTS FOR ANY SPECIAL CIRCUMSTANCES OR COLLECTIONS.

WE HAVE NOT EXAMINED THE LEGAL TITLES OF PROPERTY. THEREFORE WE DO NOT ASSUME RESPONSIBILITY REGARDING THE OWNERSHIP OF PROPERTY IN THIS APPRAISAL.

VERY TRULY YOURS,

R.A. SCHETTLER, INC.

A RECOGNIZED AUTHORITY SINCE 1935



# R.A. Schettler, Inc.

24634 W. FIVE MILE RD.  
REDFORD, MI. 48239

Certified  
Appraisal Service

(248) 705-5801

Industrial - Commercial

RAS

Residential - Institutional

DECEMBER 1, 2019

MONROE COUNTY COMMUNITY COLLEGE  
1555 S. RAISINVILLE ROAD  
MONROE, MICHIGAN 48161

TO WHOM IT MAY CONCERN,

AS REQUESTED BY THE MICHIGAN COMMUNITY COLLEGE RISK MANAGEMENT AUTHORITY, WE SUBMIT HERewith OUR CERTIFIED APPRAISAL OF LIBRARY HOLDINGS BELONGING TO MONROE COUNTY COMMUNITY COLLEGE, 1555 S. RAISINVILLE ROAD, MONROE, MICHIGAN. THIS APPRAISAL INCLUDES MEDIA CENTER COLLECTIONS ONLY.

THIS APPRAISAL IS REPORTED IN A NUMBER OF CATEGORIES AND FURNISHES AN UNBIASED STATEMENT OF VALUES. VALUES STATED ARE REPLACEMENT VALUE NEW, WHICH ARE DEFINED AS THE COST THAT WOULD BE INCURRED IN ACQUIRING AN EQUALLY DESIRABLE SUBSTITUTE FOR PROPERTY, WHICH IS DETERMINED IN ACCORDANCE WITH MARKET PRICES PREVAILING AT THE DATE OF THIS APPRAISAL AND REPRESENTS THE COST TO REPLACE NEW, THE PROPERTY IN LIKE KIND.

IN THIS ANALYSIS, WE HAVE RELIED ON THE BOWKERS ANNUAL GUIDE TO PROVIDE AVERAGE UNIT PRICES FOR COMMUNITY COLLEGE LIBRARY COLLECTIONS. WE HAVE MET WITH YOUR MEDIA DIRECTOR OR OTHER STAFF TO DISCUSS THESE VALUES AND TO MAKE ADJUSTMENTS FOR ANY SPECIAL CIRCUMSTANCES OR COLLECTIONS.

WE HAVE NOT EXAMINED THE LEGAL TITLES OF PROPERTY. THEREFORE WE DO NOT ASSUME RESPONSIBILITY REGARDING THE OWNERSHIP OF PROPERTY IN THIS APPRAISAL.

VERY TRULY YOURS,

R.A. SCHETTLER, INC.

**R. A. Schettler, Inc.**  
**Appraisal Engineers**

Monroe County Community College  
**Library Holdings by Building**

DATE:      NOVEMBER      2019

| <b>Building Name</b> | <b>Circulating Books</b> | <b>Reference Books</b> | <b>Periodicals</b> | <b>Videotape</b> | <b>CD Rom</b> | <b>Sound Recordings</b> | <b>Other Holdings</b> | <b>Building Total</b> |
|----------------------|--------------------------|------------------------|--------------------|------------------|---------------|-------------------------|-----------------------|-----------------------|
| LRC                  | 1,460,350                | 647,350                | 6,972              | 129,200          | 0             | 0                       | 0                     | \$2,243,872           |
| <b>TOTAL</b>         | <b>\$1,460,350</b>       | <b>\$647,350</b>       | <b>\$6,972</b>     | <b>\$129,200</b> | <b>\$0</b>    | <b>\$0</b>              | <b>\$0</b>            | <b>\$2,243,872</b>    |



**MONROE COUNTY COMMUNITY COLLEGE  
FACILITIES ASSESSMENT AND DEFERRED MAINTENANCE  
CAPITAL PLANNING REPORT  
2011 UPDATE**

**SHWGROUP**  
ARCHITECTS | ENGINEERS | PLANNERS



# Table of Contents

## Summary

|   |   |
|---|---|
| Purpose of the Study .....                              | 1 |
| Glossary .....  | 1 |
| Deferred Maintenance Backlog – A Brief Background ..... | 5 |

## College Condition Reports

|                                |    |
|--------------------------------|----|
| Vital Statistics .....         | 6  |
| College Condition Photos ..... | 8  |
| Main Campus .....              | 10 |
| Whitman Center .....           | 26 |
| Hurd Road Center .....         | 28 |

## Appendix

|                            |    |
|----------------------------|----|
| Building Data Sheets ..... | 29 |
|----------------------------|----|

Copyright 2011, SHW Group, LLP

All rights reserved

The Facilities Assessment and Deferred Maintenance Capital Planning Report and associated database are instruments of service and shall remain the property of SHW Group. SHW Group shall retain all common law, statutory, and other reserved rights, including the copyright thereto. No part of this publication may be reproduced, stored in a retrieval system, or transmitted in any form or by any means; electronic, mechanical, photocopying, recording, or otherwise, without the prior written permission of SHW Group, LLP.

## Purpose of the Study

This Facilities Assessment and Deferred Maintenance Capital Planning Study, developed through a combination of personnel interviews, facility walk-throughs and building system analysis, was performed to accomplish the following objectives:

- Provide an inventory of the College's facilities in a database format to be easily updated and maintained by Monroe County Community College personnel and allow for quick access to facilities information.
- Determine the general condition of the facilities owned by Monroe County Community College and provide the data in a concise format, allowing quick determination of the current replacement value and condition of each facility.
- Determine a Facilities Condition Index (FCI) for each assessed building and an aggregate FCI for all facilities at Monroe County Community College. The FCI is a benchmark index that rates the condition of existing College buildings and used by facilities managers nationwide to quantify and prioritize deferred maintenance projects for capital planning purposes.
- Assist Monroe County Community College in meeting its Mission Statement, Strategic Goals, and Institutional Vision through timely maintenance of the physical backbone of the College – the buildings of MCCC.

## Glossary

### Vital Statistics

Basic building information– building use types (classroom, library, and administration), year built, building area in square feet, and number of floors.

### Observation Highlights

This is a focused list of field observations, highlighting major repair/replacement items and recently completed work. For a more complete list of field observations, see the individual building data sheets in the appendix.

### Current Replacement Value (CRV)

The CRV is the cost to construct a typical replacement building in today's dollars. The figure is based on the square footage of the current structure and the estimated current construction cost for that type of structure. Since some buildings are conglomerations of different uses (i.e.: classroom, library, administration) the CRV is based on estimated proportions of use types in each building. By the nature of the calculations and square foot construction costs, the current replacement value has a  $\pm 20\%$  margin of error and will increase annually due to inflation.

### Priority Issues/One Year Deferred Maintenance Backlog (1YR DMB)

The 1YR DMB is the value of projects that is deferred and requiring completion in order to maintain facilities and related infrastructure for safe use. The 1YR DMB amounts shown are for items requiring immediate attention to fix critical problems. ***A long-term investment strategy should also include items that require repair or replacement within 5 years, thus avoiding the increased repair costs resulting from deferred repairs (i.e. leaky roof damaging interior finishes).***

## Facilities Condition Index (FCI)

Simply put, the FCI is the current DMB divided by the CRV. The resulting number is compared against nationally accepted standards and used to determine the condition of the building, campus or college.



The Association of Higher Education Facilities Officers (APPA) recommends that the FCI for any given building should not exceed 5% for the building to be considered in “Good” condition. The rating of “Fair” indicates that the building requires some attention to bring it up to standard, with some problems areas potentially requiring immediate attention. The rating of “Poor” indicates that the building needs urgent attention to prevent the existing problems from affecting other building systems and compounding future repair costs.



The APPA FCI Ratings, indicating the general condition of the building, are shown here along with the corresponding “traffic signals” that give a quick visual indication of the FCI rating.

## Priority Issues/One Year DMB Excess

This represents the amount the DMB exceeds the APPA benchmark of a building with a 5% FCI – essentially the dollar amount to be spent immediately to reduce the DMB to attain the APPA rating of “Good”. In situations where a building is in better than “Good” condition (FCI<5%), the one year DMB excess is shown as zero.

For example, if a building has a CRV of \$1,000,000 and an FCI of 10%, the DMB would be \$100,000. This would leave a DMB excess of \$50,000 – the amount to be spent to reduce the FCI to within the APPA 5% benchmark

## Zero-Five Year Cumulative Deferred Maintenance Backlog (5YR DMB)

Similar to the One Year DMB, the Five Year DMB represents the total value of projects that will require attention within the next five years, including those that fall under the One Year DMB. This value is included to help determine the investment required over the next five years to repair and/or replace problem items before they become critical.

*The Zero-Five Year DMB is often more telling of a buildings’ condition than the One Year DMB, since the first year number focuses primarily on life safety, code compliance and collateral damage. Most maintenance issues are not so critical as to fall into this category but often become so within 5 years.*

Looking at the previous example, if the building condition survey indicated an additional \$250,000 in repairs from years 1-5, then the 0-5 Year DMB would total \$350,000 (including \$100,000 from the first year).

## Zero-Five Year DMB Excess

Similar to the One Year DMB Excess value, this amount represents the investment to bring the DMB in line with the APPA benchmark of 5% of the Current Replacement Value. In situations where a building is in better than “Good” condition – a bit more difficult over a five year span, the five year DMB excess is shown as zero.

*This number is a good starting point for determining budgets – it allows the college to see what to spend to bring buildings into the APPA “Good” range – with the understanding that complete elimination of the Deferred Maintenance Backlog is not a likely scenario.*

**DMB Equilibrium (Annual cost to maintain current DMB)**

This is the dollar amount to be invested annually to keep the FCI (and DMB) from deteriorating – regardless of the current condition of the building.

Reusing the previous example, the amount required to maintain the FCI at current levels would be \$20,000 annually (2% of \$1,000,000).

The number is based on a nationally accepted rule of 2% of the CRV and assumes that building components have a 50-year renewal cycle and depreciate along a straight line. The assumptions were made to simplify calculations; in reality, building components DO NOT expire according to straight-line depreciation, and most components will require replacement within 30-40 years (excluding structure and foundation).

*To restate – this annual investment will only maintain the existing FCI and do little or nothing to reduce any existing backlog.*



*Generic Example of how the aforementioned data appears in this report*

### Building Use Types

The tables below shows building Use Types and their respective current construction costs per square foot used to develop this database. As some of these use types are not found on all campuses, not all Use Types are used in the database. These costs, based on regionally weighted, preliminary construction cost data provided by contractors, historical cost databases and data from RS Means and Marshall and Swift, are for typical college and university buildings.

| <i>Use Type</i>      | <i>Cost/SF</i> |
|----------------------|----------------|
| Administration       | \$175          |
| Athletic             | \$190          |
| Auditorium           | \$290          |
| Boiler House         | \$215          |
| Classroom            | \$185          |
| Kitchen/Food Service | 205            |
| Lab                  | \$245          |
| Library              | \$190          |
| Storage/Maintenance  | \$115          |
| Student Union        | 175            |
| Vocational Lab       | 175            |

### Building Components

The table below shows the building components used in the report. These are the basic components having a major influence on the replacement value of a building. The buildings were evaluated during walkthroughs with the facility personnel to determine how much of each component made up the CRV. It was then determined what percentage of each component required repair or replacement within one year, five years, ten years, and beyond. This data is used to determine the investment required to reduce the current and future deferred maintenance backlog.

| <i>Category</i> | <i>Component Name</i>        |
|-----------------|------------------------------|
| Structure       | Structure                    |
| Envelope        | Roof                         |
|                 | Glazing                      |
|                 | Cladding                     |
| Mechanical      | HVAC Equipment               |
|                 | Plumbing                     |
| Electrical      | Primary/Secondary            |
|                 | Distribution                 |
|                 | Lighting                     |
| Finishes        | Voice/Data                   |
|                 | Ceilings                     |
|                 | Walls                        |
|                 | Doors                        |
|                 | Floors                       |
| Safety/Code     | Building, Fire, ADA          |
| Other           | Site Repair, Ext. Light, etc |



## Deferred Maintenance Backlog

### *A Brief Background*

The problem of deferred maintenance at colleges and universities has been studied and better understood over the last decade. From an article by Dan Hounsell, in the magazine Maintenance Solutions, discussing how universities are addressing the issue of deferred maintenance:

“Maintenance management professionals, who once seemed to be one of the few parties giving serious thought to the issue, now have been joined in the debate by growing numbers of sympathetic voters and far-sighted facility decision makers.”

The Association of Higher Education Facilities Officers (APPA) concluded in a 1995 report titled “A Foundation to Uphold: A Preliminary Report” that the national backlog of deferred maintenance at colleges and universities exceeds \$26 billion, up 27 percent from estimates made in a similar report from 1988.

\$5.7 billion of that \$26 billion backlog is classified as “urgent deferred maintenance” – projects that require immediate attention and that will cost far more if they are not completed within a year. Although spending this sum will eliminate current urgent needs, in only a few years there will be a new roster of items to replace them – if future budget planning is not undertaken. According to the APPA report, the current backlog “represents a threat to the capability of higher education facilities to support college and university missions.”

Other conclusions from the report include:

- More than 50 percent of all college types reported that deferred maintenance increased or stayed the same since 1988; only 25 percent reported decreases.
- 20 percent of the colleges in the study accounted for nearly 60 percent of the accumulated deferred maintenance.

- Public colleges typically have a greater deferred maintenance backlog than private universities, with 78 percent of the public research universities reporting an increase in deferred maintenance backlogs.
- By assuming that deferred maintenance of the infrastructure – site repairs, road and parking lot maintenance, exterior lighting, etc. – was not included in the figures provided by the campuses in the study, the estimated cost to eliminate accumulated deferred maintenance increases to \$32.5 billion – with urgent needs increasing to \$7.1 billion.
- When senior school administrators made deferred maintenance a priority, the institution made progress in reducing its backlog.

**The most important point to remember is that even if universities and colleges spend these amounts, this will only eliminate the existing deferred maintenance backlog. There needs to be a coordinated, funded plan put into place at colleges and universities to maintain the condition of the facilities once they have been repaired – or time will again take its toll.**

**Vital Statistics:**

This updated assessment for Monroe County Community College (MCCC), focuses on 18 buildings totaling almost 390,000 square feet at the Monroe main campus, Whitman Center campus, and Hurd Road Center campus. The estimated Current Replacement Value for these facilities is approximately \$80.7 million.

The date of completion for the assessed facilities ranges from 1968 to 2004. While almost all mission critical buildings are currently in good condition, the buildings contributing most significantly to overall long-term deferred maintenance and end-of-life issues are the original academic buildings. Factors contributing to the condition of these buildings include the age and condition of plumbing and mechanical systems, typical wear and tear on high-use items such as doors, and building use.

By APPA standards, short-term critical issues (those considered critical to operation, safety-related or having potential for collateral damage) are minimal. This situation is typical for most institutions, but MCCC has done a particularly good job containing these issues. Few items of great cost are likely to fail or significantly impact building viability within the next year. When looking forward five years, however, long-term conditions for several buildings quickly become rated fair to poor. This is also common, as over this longer timeframe, systems in older buildings become critical due to age or failure. The significantly higher five-year Facility Condition Index (FCI) for these buildings is predictive of these failures and based on two assumptions: that everything anticipated to fail will do so, and nothing is invested to correct the problem proactively.

**Issues found across campus include:**

- Several roofs are near the middle of their service life, with leaks and other issues typical for roofs of this age. A roof condition assessment was performed by Professional Services Inc. prior to this assessment.

- HVAC systems near or past the end of their service life indicate a need to budget for replacement in the next few years. Valves on some systems are also failing.
- Original window systems are showing air infiltration, failed hardware, and deteriorated glazing compound.
- Doors are past the end of their service life on older buildings, especially exterior main entrance doors. Hardware is failing, thresholds are deteriorating, and hinges are wearing out. All require increasing levels of maintenance.
- ADA compliance issues in older buildings include knob-style door hardware, non-compliant dimensions of entrance vestibules, and some toilet rooms limited by available space. To meet current accessibility codes, any significant renovations will trigger modifications to meet current ADA requirements.

**Summary:**

The jump from the “Priority Issues FCI” of 1.6% to the long-term “0-5 Year FCI” of 7.3% is typical for older campuses and, at a campus the size of MCCC, represents a sizeable capital investment, even to maintain conditions in their current state. These numbers also represent an increase from the 2008 Assessment, primarily driven by long-term issues that are becoming more urgent.

This potential FCI increase, while driven by many buildings, is most attributed to a few older facilities facing equipment end-of-life issues, including significant HVAC equipment in the Physical Plant Building. As an example, the 5-year FCI numbers for the CLRC and the two Technology Buildings contribute almost 50 percent of the total deferred maintenance backlog although they comprise less than 30 percent of the College’s square footage.

**As stated in the Deferred Maintenance Backlog background, the investment solution has two facets:**

- The funds needed for immediate repair projects – repairs and/or replacements that will prevent further deterioration of the buildings and infrastructure and help the college stay ahead of life-safety concerns.
- The funds required to maintain and/or improve the condition of the buildings. These funds need to be budgeted in advance to

allow for repairs at the appropriate time - before items become critical or cause additional damage.

The following pages of this report break this data down into a building-by-building review to clarify where attention is most needed.

## Recommendations:

### Short Term Recommendation:

Monroe County Community College should review the items that comprise the One Year Deferred Maintenance Backlog of approximately \$1,258,000 and address those affecting life/safety issues, those having the greatest potential for future damage to other building components, and those that are code compliance issues.

In addition to the first year issues that will carry over into the next five years, the College should also immediately begin budgeting for the projected \$5.89 million in deferred maintenance issues over the next five years and evaluate alternative solutions where the cost of repairs outweighs the benefits.

### Long Term Recommendation:

The College should budget as much as possible of the industry recommended "2% of CRV" maintenance fund of \$1.6 million annually for ongoing repairs to maintain the buildings once they are upgraded. While this benchmark is difficult for most institutions to attain, the goal of setting aside as close to this amount annually as possible is to ensure the buildings remain in stable condition and that funds are available in advance when systems reach the end of their lives.

\*Note: The DMB Excess value listed on the summary table to the right is the sum of all individual building excess values, not calculated at the campus-wide level. Therefore, a College DMB Excess number is present even though the College-wide FCI number is well below the APPA 5% threshold value.



1 YEAR



5 YEAR

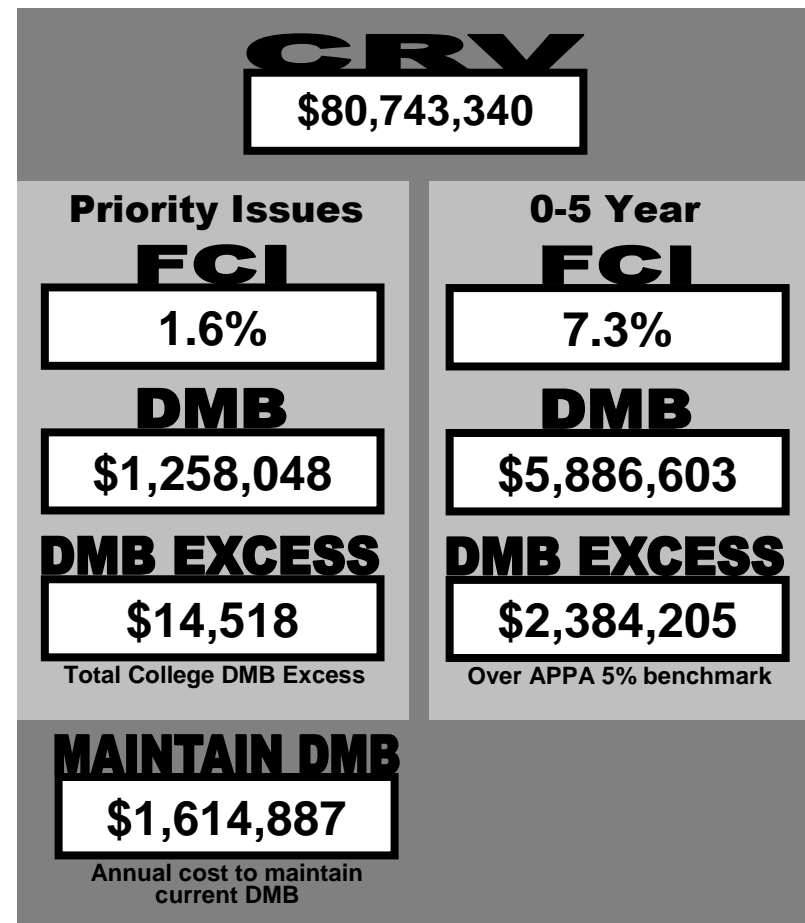

**College-wide Condition**

Monroe County Community College

## Campus Condition Examples

The following images are indicative of some of the deferred maintenance issues present across the campus.



**Whitman Center** – breach in fire-rated ceiling assembly.



**Whitman Center** – water infiltration along exterior wall has caused deterioration of the plastic-laminated windowsills.



**Whitman Center** – settlement/heaving of exterior concrete slab (at main entrance) presents a tripping hazard.



**Student Services/Administration** - Aluminum entrance doors and hardware at end of life.





**La-Z-Boy Center** – It appears there is a void within the exterior aluminum, curtain wall assembly allowing the environment to enter the interior.



**Health Education Building** – Typical sealant joint is at end of life.



**Physical Plant** – Cooling tower and basins are near end of life.



**Health Education Building** – Daylighting controls for the Atrium would save energy.

## Vital Statistics:

### Campbell Learning Resources Center

Use Type(s): Library, Classroom, Lab

Built: 1968

Area: 52,369 SF

Floors: 3

## Observation Highlights:

- Moisture problem in basement in Room C-3 requires additional investigation and remediation.
- Professional Services Inc. (PSI) rates the roof condition as "generally fair to good, no current roof leaks were reported." Roof perimeter at the gravel stop edges was repaired in 2010.
- Windows (glazing and frames) on levels 1 and 2 are due for replacement. Some window units are fogged at the first floor.
- Minor amount of brick tuck-pointing required at north elevation. Sealant joints at fascia panel joints were replaced in 2010.
- Level 2 ductwork and selective ceiling replacement is scheduled for rework as part of 2009 classroom renovations.
- Chilled water valves are at end of life and due for replacement.
- Reduced voltage starter for 40HP fan motor is at end of life.
- Electrical Room areaway floor drain is either too small or partially plugged. Damage has occurred to ventilation dampers.
- PRV is needed for elevated City Water pressure issue.
- Domestic water piping will need epoxy lining or replacement.
- Wireless equipment is at end of life and requires replacement.
- Investigate and remediate why battery-backup for digital PBX is not connected and in use.
- Minor cracking observed in brick walls at main stairwell. Recommend monitoring condition.



1 YEAR



5 YEAR

# CRV

**\$9,793,003**

### Priority Issues

## FCL

**2.3%**

## DMB

**\$206,632**

## DMB EXCESS

**\$0**

Over APPA 5% benchmark

### 0-5 Year

## FCL

**10.9%**

## DMB

**\$1,069,396**

## DMB EXCESS

**\$579,746**

Over APPA 5% benchmark

## MAINTAIN DMB

**\$195,860**

Annual cost to maintain current DMB

**Campbell Learning Resources Ctr.**  
Monroe County Community College

## **Campbell Learning Resources Center**

- Original exterior aluminum doors, frames, and hardware are nearing end of life.
- Stairwell doors are in poor condition and at end of life.
- Rear double doors at Learning Assistance Lab - hinges damaged, doors stick, doors swing into corridor.

## Vital Statistics:

### Student Services / Administration

**Use Type(s):** Kitchen/Food Service, Classroom, Student Union, Administration

**Built:** 1968, additions in 1978, 1988

**Area:** 72,219 SF

**Floors:** 1

### Observation Highlights:

- PSI rates the roof condition as “generally in fair condition.” Minor leaking reported.
- Previous infrared images indicate areas of moisture within the insulation. Leaks at penetrations will require corrective action. Some repairs made in 2010.
- Original anodized aluminum window framing with non-insulated glazing not energy efficient.
- Sealant joints at fascia panel joints were replaced in 2010.
- Reheat control valves, isolation valves, and thermostats are at end of life and are due for replacement.
- Outside air damper for main air handler is not bolted to concrete wall.
- Galvanized piping throughout is near or at end of life. Assume replacement or epoxy lining within 10 years.
- PRV is needed for elevated City Water pressure issue.
- Wireless equipment is at end of life and requires replacement.
- Original exterior aluminum doors, frames, and hardware are nearing end of life.
- East entry concrete steps poorly constructed - risers vary in height, treads are too shallow and uneven. Creates tripping hazard.
- Glass covered walkway between this and East Technology Building leaks in multiple locations. Repaired repeatedly, but steel rusting, paint peeling.



**1 YEAR**



**5 YEAR**

**CRV**

**\$12,927,201**

**Priority Issues**

**FCI**

**1.6%**

**DMB**

**\$204,250**

**DMB EXCESS**

**\$0**

Over APPA 5% benchmark

**0-5 Year**

**FCI**

**6.4%**

**DMB**

**\$823,463**

**DMB EXCESS**

**\$177,103**

Over APPA 5% benchmark

**MAINTAIN DMB**

**\$258,544**

Annual cost to maintain current DMB

**Student Services / Admin.**

**Monroe County Community College**



## Vital Statistics:

### Life Science

Use Type(s): Classroom, Lab

Built: 1972

Area: 54,905 SF

Floors: 2

### Observation Highlights:

- Foundation cracking was present along west end of the building. No evidence of further movement noted.
- PSI rates the roof condition as “generally in fair to good condition.” Minor leaking reported. Minor roof repairs done in 2010.
- Walls in west stairwell in poor condition, interior walls in northeast corner chemistry labs on 2nd floor cracked. Condition stabilized several years ago, will require routine monitoring.
- Window system was replaced in 2010.
- Greenhouse window operators are non-functioning and are due for replacement.
- Sealant joints at fascia panel joints were replaced in 2010.
- Chilled water valves are at end of life and due for replacement.
- Reheat control valves, isolation valves, and thermostats are at end of life and are due for replacement.
- PRV is needed for elevated City Water pressure issue.
- Cold domestic water piping needs epoxy lining or replacement.
- Wireless equipment is at end of life and requires replacement.
- Interior door hardware at end of life and due for replacement. Approximately 50% of door knobs replaced with lever handles.
- Office carpet at end of life and due for replacement.



1 YEAR



5 YEAR

**CRV**

**\$12,134,005**

#### Priority Issues

**FCI**

**1.9%**

**DMB**

**\$235,400**

**DMB EXCESS**

**\$0**

Over APPA 5% benchmark

#### 0-5 Year

**FCI**

**6.7%**

**DMB**

**\$809,338**

**DMB EXCESS**

**\$202,638**

Over APPA 5% benchmark

**MAINTAIN DMB**

**\$242,680**

Annual cost to maintain current DMB

## Vital Statistics:

### East Technology

Use Type(s): Classroom, Lab

Built: 1968

Area: 28,523 SF

Floors: 1

## Observation Highlights:

- PSI rates the roof condition as “generally in fair to poor condition.” No leaks reported. Minor roof repairs done in 2010.
- Previous roof leak at room E-125, partially repaired in 2008 and may need additional work.
- Two-part, non-insulated glazing is typical throughout with no reported problems. Weather stripping is failing and requires ongoing maintenance. Windows are nearing end of life.
- Sealant joints at fascia panel joints were replaced in 2010.
- Reheat control valves, isolation valves, and thermostats are at end of life and are due for replacement
- PRV is needed for elevated City Water pressure issue.
- Domestic hot water lines are fouled and near end of life. Domestic water piping needs epoxy lining or replacement.
- Wireless equipment is at end of life and requires replacement.
- Exterior doors remain in poor condition, hardware worn, all at end of life and due for replacement.
- East Vestibule not ADA compliant; too shallow.



1 YEAR



5 YEAR

# CRV

**\$6,303,583**

### Priority Issues

## FCI

**2.8%**

## DMB

**\$174,609**

## DMB EXCESS

**\$0**

Over APPA 5% benchmark

### 0-5 Year

## FCI

**13.2%**

## DMB

**\$830,182**

## DMB EXCESS

**\$515,003**

Over APPA 5% benchmark

## MAINTAIN DMB

**\$126,072**

Annual cost to maintain current DMB

## Vital Statistics:

### West Technology

Use Type(s): Classroom, Lab

Built: 1968

Area: 32,180 SF

Floors: 1

### Observation Highlights:

- PSI rates the roof condition as “generally in fair to poor condition.” Minor leaks reported. Minor roof repairs done in 2010.
- Two-part, non-insulated glazing is typical throughout, nearing end of life. Weather stripping is failing and requires ongoing maintenance. Windows are nearing end of life.
- Sealant joints at fascia panel joints were replaced in 2010.
- MDF room is dusty and may come from ceiling plenum. IDF Room 157 is too warm and needs ventilation.
- PRV is needed for elevated City Water pressure issue.
- Galvanized piping throughout is near or at end of life. Domestic water is fouled when first used. MCCC anticipates ongoing maintenance issues.
- Wireless equipment is at end of life and requires replacement.
- Cracking was observed in a corridor wall within Room 164. The cause of the cracking is unknown. Recommend annual monitoring.
- Original exterior aluminum doors remain in poor condition, hardware worn, all at end of life and due for replacement.
- East Vestibule not ADA compliant; too shallow.
- Floor in Room 164 is cracked, damaged, and due for replacement.



**CRV**

**\$7,208,320**

#### Priority Issues

**FCI**

**1.4%**

**DMB**

**\$101,637**

**DMB EXCESS**

**\$0**

Over APPA 5% benchmark

#### 0-5 Year

**FCI**

**11.8%**

**DMB**

**\$866,440**

**DMB EXCESS**

**\$506,024**

Over APPA 5% benchmark

**MAINTAIN DMB**

**\$144,166**

Annual cost to maintain current DMB



**1 YEAR**



**5 YEAR**

**West Technology**  
Monroe County Community College

## Vital Statistics:

### Health Education

**Use Type(s):** Athletic, Classroom, Lab

**Built:** 1997

**Area:** 50,700 SF

**Floors:** 1

### Observation Highlights:

- Interior expansion joints are not continuous from floor to walls and present potential future problems
- PSI rates the roof condition as “generally in fair condition, several leaks were reported.” Minor roof repairs done in 2010.
- Storefront curtain wall and second story windows (Clerestory) were replaced in 2009. Minor leaks still occur in system.
- Masonry veneer was apparently installed with insufficient expansion / movement control joints. As a result the building experienced some masonry failures. The installation of movement joints has addressed the problem. Some building control joints and some gaskets at the metal panels are at the end of their life.
- Noise problems with gymnasium air handling unit, system can't run at high speed when noise is a concern, causing space to be too hot.
- PRV is needed for elevated City Water pressure issue.
- A permanent solution to the Electrical Vault flooding issue is needed to remediate the problem.
- Daylighting control of the Atrium fluorescent fixtures should be considered for energy savings.
- Wireless equipment is at end of life and requires replacement.



**CRV**

**\$10,013,250**

#### Priority Issues

**FCI**

**1.3%**

**DMB**

**\$125,166**

**DMB EXCESS**

**\$0**

Over APPA 5% benchmark

#### 0-5 Year

**FCI**

**4.1%**

**DMB**

**\$412,546**

**DMB EXCESS**

**\$0**

Over APPA 5% benchmark

**MAINTAIN DMB**

**\$200,265**

Annual cost to maintain current DMB



**1 YEAR**



**5 YEAR**

## Vital Statistics:

### Physical Plant

Use Type(s): Power House

Built: 1968

Area: 9,394 SF

Floors: 2 (partial basement)

### Observation Highlights:

- Incidental cracking noted within CMU walls at a number of locations including the director's office. Cracking appears to be stabilized but should be monitored.
- PSI rates the roof condition as "generally in fair condition, no roof leaks were reported." Minor roof repairs done in 2010.
- Minimal glazing, original single pane, nearing end of life.
- Sealant joints at pre-cast concrete panel joints at end of life; due for replacement.
- Absorption Chiller - Cooling Tower and tank: nearing end of life and will require replacement.
- PRV is needed for elevated City Water pressure issue.
- Building houses utility tie-in and is the 13,200V distribution source for the campus. No problems were reported.
- Wireless equipment is at end of life and requires replacement.
- Office space and toilet room not ADA compliant.



1 YEAR



5 YEAR

**CRV**

**\$2,019,710**

#### Priority Issues

**FCI**

**1.0%**

**DMB**

**\$20,399**

**DMB EXCESS**

**\$0**

Over APPA 5% benchmark

#### 0-5 Year

**FCI**

**21.4%**

**DMB**

**\$431,814**

**DMB EXCESS**

**\$330,829**

Over APPA 5% benchmark

**MAINTAIN DMB**

**\$40,394**

Annual cost to maintain current DMB



**Vital Statistics:**

**Boiler House 100**

**Use Type(s):** Power House

**Built:** 1978

**Area:** 2,184 SF

**Floors:** 1

**Observation Highlights:**

- Original standing seam metal roof is regularly inspected and has no reported problems. PSI rates the roof condition as “generally in fair condition.”
- Sealant joints for building at end of life.
- Two (2) original Cleaver Brooks boilers: 1978-79. Boilers are annually inspected and maintained: Fire tubes show pitting on exterior. Tubes will require replacement in near future (3-5 years). College anticipates full boiler replacement by 2020.
- PRV is needed for elevated City Water pressure issue.
- Galvanized piping failing, main lines replaced. Balance of piping requires replacement of long sections when failure occurs. Entire piping system due for replacement.



**1 YEAR**



**5 YEAR**

**CRV**

**\$469,560**

**Priority Issues**

**FCI**

**0.6%**

**DMB**

**\$2,583**

**DMB EXCESS**

**\$0**

Over APPA 5% benchmark

**0-5 Year**

**FCI**

**8.9%**

**DMB**

**\$41,744**

**DMB EXCESS**

**\$18,266**

Over APPA 5% benchmark

**MAINTAIN DMB**

**\$9,391**

Annual cost to maintain current DMB

**Boiler House 100**

**Monroe County Community College**

## Vital Statistics:

### Boiler House 200

Use Type(s): Power House

Built: 1978

Area: 2,184 SF

Floors: 1

## Observation Highlights:

- Original standing seam metal roof. Roof is regularly inspected and has no reported problems. PSI rates the roof condition as “generally in fair condition.”
- Two (2) original Cleaver Brooks boilers - 1978-79. Boilers are annually inspected and maintained: Fire tubes show pitting on exterior. Tubes will require replacement in near future (3-5 years) College anticipates replacement by 2020.
- PRV is needed for elevated City Water pressure issue.
- Two (2) hot water tanks; one replaced in 2004 and a second tank added in 2005.
- Large double door (original) is rusting and requires cleaning and repainting.
- Fire alarm is pull station only (no detection).



**CRV**

**\$469,560**

### Priority Issues

**FCI**

**0.8%**

**DMB**

**\$3,522**

**DMB EXCESS**

**\$0**

Over APPA 5% benchmark

### 0-5 Year

**FCI**

**6.3%**

**DMB**

**\$29,394**

**DMB EXCESS**

**\$5,916**

Over APPA 5% benchmark

**MAINTAIN DMB**

**\$9,391**

Annual cost to maintain current DMB



**1 YEAR**



**5 YEAR**

**Boiler House 200**  
Monroe County Community College

**Vital Statistics:**

**Boiler House 300**

**Use Type(s):** Power House

**Built:** 1978

**Area:** 1,924 SF

**Floors:** 1

**Observation Highlights:**

- Original standing seam metal roof is regularly inspected and has no reported problems. PSI rates the roof condition as “generally in fair to poor condition.” Minor leaks reported.
- Two (2) original Cleaver Brooks boilers (1978-1979). Fire tubes are showing age are nearing end of life. Anticipated boiler replacement within 5 to 10 years.
- PRV is needed for elevated City Water pressure issue.
- Galvanized piping failing, requires replacement of long sections when failure occurs. Entire piping system due for replacement.
- Two (2) hot water tanks - 1 replaced in 1999, other replaced in 2002. New hot water tank added for kitchen in 2003.
- Large double door (original) is rusting and requires cleaning and repainting.



**CRV**

**\$413,660**

**Priority Issues**

**FCI**

**0.8%**

**DMB**

**\$3,102**

**DMB EXCESS**

**\$0**

Over APPA 5% benchmark

**0-5 Year**

**FCI**

**8.9%**

**DMB**

**\$36,857**

**DMB EXCESS**

**\$16,174**

Over APPA 5% benchmark

**MAINTAIN DMB**

**\$8,273**

Annual cost to maintain current DMB



**1 YEAR**



**5 YEAR**

**Boiler House 300**  
Monroe County Community College



## Vital Statistics:

### Maintenance Butler Building

Use Type(s): Storage

Built: 1978

Area: 1,500 SF

Floors: 1

## Observation Highlights:

- Metal siding has cosmetic damage from vehicle / equipment impacts. The resulting damage will allow water to enter the building. Condition should be corrected.



1 YEAR



5 YEAR

# CRV

**\$172,500**

### Priority Issues

## FCI

**2.5%**

## DMB

**\$4,382**

## DMB EXCESS

**\$0**

Over APPA 5% benchmark

### 0-5 Year

## FCI

**4.4%**

## DMB

**\$7,504**

## DMB EXCESS

**\$0**

Over APPA 5% benchmark

## MAINTAIN DMB

**\$3,450**

Annual cost to maintain  
current DMB

**Maintenance Butler Building**

Monroe County Community College

## Vital Statistics:

### Technology Butler Building

Use Type(s): Storage

Built: 1983

Area: 1,830 SF

Floors: 1

### Observation Highlights:

- Corrugated metal roofing panels and wall panels with exposed, gasketed fasteners. Roof regularly inspected; can see daylight in some locations. Corrugated metal siding panels appear to have original, factory finish; nearing end of life.
- Gutters were full of debris and non-functional. Correct gutter condition and replace and/or repair missing downspouts.
- Aluminum-framed window, exterior screen assemblies are in need of repair.
- Natural gas line installed from SAE Building to the Technology Building was run above grade and is protected from damage by a large steel pipe. This installation is not code compliant and needs remediation.



1 YEAR



5 YEAR

**CRV**

**\$210,450**

#### Priority Issues

**FCI**

**2.1%**

**DMB**

**\$4,462**

**DMB EXCESS**

**\$0**

Over APPA 5% benchmark

#### 0-5 Year

**FCI**

**6.6%**

**DMB**

**\$13,848**

**DMB EXCESS**

**\$3,326**

Over APPA 5% benchmark

**MAINTAIN DMB**

**\$4,209**

Annual cost to maintain current DMB

**Technology Butler Building**  
Monroe County Community College

## Vital Statistics:

### Salt Storage

Use Type(s): Storage

Built: 1999

Area: 400 SF

Floors: 1

### Observation Highlights:

- Salt has pushed the rear wall of the building out of plane. Currently the wall is restrained using a series of wooden braces. Wall should be restored to plumb and level condition once the salt supply is emptied.
- No reported roofing problems. Roof evaluation was not included in PSI's roofing condition report. No visual defects were noted.
- Overhead door tracks and associated door hardware are failing due to the corrosive nature of the salt and are nearing end of useful life.
- No visual inspection of floor surface was possible.



**CRV**

**\$46,000**

#### Priority Issues

**FCI**

**14.0%**

**DMB**

**\$6,440**

**DMB EXCESS**

**\$4,140**

Over APPA 5% benchmark

#### 0-5 Year

**FCI**

**21.5%**

**DMB**

**\$9,890**

**DMB EXCESS**

**\$7,590**

Over APPA 5% benchmark

**MAINTAIN DMB**

**\$920**

Annual cost to maintain current DMB



**1 YEAR**



**5 YEAR**

**Salt Storage**  
Monroe County Community College

**Vital Statistics:**

**La-Z-Boy Center**

**Use Type(s):** Auditorium, Classroom, Administration

**Built:** 2004

**Area:** 53,329 SF

**Floors:** 1 with mechanical mezzanine & balcony

**Observation Highlights:**

- Coping metal at metal panel system does not properly slope back to the roof. A line of sealant was added to keep water from streaking the visible face of the metal panels. Condition should be carefully monitored for evidence of water infiltration into and behind the metal panel system
- PSI rates the roof condition as “generally in fair to good condition.” Roof to wall transitions may need to be repaired as they are identified.
- Sealant where window frames abut metal panel system is failing and is due for replacement.
- Exterior soffit: Synthetic stucco on cementitious backer panels is cracking at panel joints.
- Exterior masonry joints are beginning to age and will require tuck-pointing in the near future. Masonry expansion / control joint sealants are likewise nearing end of life and will require general repair and replacement. Slight efflorescence was returning in selected areas.
- IT Room H143 needs a door grille added to provide proper ventilation.
- PRV is needed for elevated City Water pressure issue.
- Wireless equipment is at end of life and requires replacement.



**1 YEAR**



**5 YEAR**

**CRV**

**\$13,732,218**

**Priority Issues**

**FCI**

**0.6%**

**DMB**

**\$85,140**

**DMB EXCESS**

**\$0**

Over APPA 5% benchmark

**0-5 Year**

**FCI**

**2.1%**

**DMB**

**\$282,884**

**DMB EXCESS**

**\$0**

Over APPA 5% benchmark

**MAINTAIN DMB**

**\$274,644**

Annual cost to maintain current DMB

## Vital Statistics:

### SAE Building

Use Type(s): Storage

Built: 2005

Area: 768 SF

Floors: 1

## Observation Highlights:

- Cracks in CMU exterior wall, primarily at the ends of steel lintels over the overhead sectional doors should be monitored.
- No reported roofing problems. Roof evaluation was not included in PSI's roofing condition report. No visual defects were noted.
- Gutters currently drain to immediate grade. Splash blocks should be installed to limit splash onto the building
- Doors and frames are protected with primer only. Doors and frames should be painted to protect them from moisture damage.



1 YEAR



5 YEAR

# CRV

**\$124,200**

### Priority Issues

## FCL

**1.8%**

## DMB

**\$2,236**

## DMB EXCESS

**\$0**

Over APPA 5% benchmark

### 0-5 Year

## FCL

**3.0%**

## DMB

**\$3,726**

## DMB EXCESS

**\$0**

Over APPA 5% benchmark

## MAINTAIN DMB

**\$2,484**

Annual cost to maintain current DMB



## Vital Statistics:

**Whitman Center**

**Use Type(s):** Lab, Classroom

**Built:** 1991

**Area:** 17,650 SF

**Floors:** 1

## Observation Highlights:

- PSI rates the flat roof condition as “generally in fair to good condition” and the sloped roof is in “generally good condition.” Flat roof over Main Entry is in generally poor condition.
- Plastic laminate windowsills are failing and due for replacement. Evidence of moisture infiltration at and around windows.
- Monitor moisture levels within CMU veneer masonry. Topical sealer may aid in limiting moisture infiltration and reduce evidence of moss/mildew on the north side of the building.
- IT closet near the Lobby requires ventilation to remove heat build-up.
- Repair 12” x 12” hole in closet fire-rated ceiling near Lobby.
- Repair small hole in Maintenance Room fire-rated wall near Lobby.
- Wireless equipment is at end of life and requires replacement.
- Corrections to cracking and moisture damage at Lobby were performed, recommend that condition is monitored. Isolation joints were installed to reduce the appearance of future cracking in some locations. This may prove to be a temporary correction.
- College has replaced fire alarm panel.
- Student Lounge Area exterior concrete slab joint material between sections needs replacing.



**1 YEAR**



**5 YEAR**

**CRV**

**\$3,459,400**

**Priority Issues**

**FCI**

**1.6%**

**DMB**

**\$62,615**

**DMB EXCESS**

**\$0**

Over APPA 5% benchmark

**0-5 Year**

**FCI**

**6.1%**

**DMB**

**\$210,677**

**DMB EXCESS**

**\$37,707**

Over APPA 5% benchmark

**MAINTAIN DMB**

**\$69,188**

Annual cost to maintain current DMB

**Whitman Center**  
Monroe County Community College

## Vital Statistics:

Whitman Center Garage

Use Type(s): Storage

Built: 1991

Area: 480 SF

Floors: 1

## Observation Highlights:

- Roofing was not replaced during the 2006 re-roof of the main building. Roofing is at end of life and due for replacement.
- Plywood siding is in good condition, needs repainting. Wood trim, in some areas, needs replacement. All wood trim needs repainting.
- Overhead sectional door and man door are at end of life and due for replacement.



**CRV**

**\$55,200**

### Priority Issues

**FCI**

**23.8%**

**DMB**

**\$13,138**

**DMB EXCESS**

**\$10,378**

Over APPA 5% benchmark

### 0-5 Year

**FCI**

**24.8%**

**DMB**

**\$13,690**

**DMB EXCESS**

**\$10,930**

Over APPA 5% benchmark

**MAINTAIN DMB**

**\$1,104**

Annual cost to maintain  
current DMB



**1 YEAR**



**5 YEAR**

**Whitman Center Garage**

Monroe County Community College

**Vital Statistics:**

Hurd Road Center

Use Type(s): Classroom, Vocational Space

Built: 1993

Area: 6,770 SF (of renovated space)

Floors: 1

**Observation Highlights:**

- Man door at southern end of building is prime-coated, needs painting.
- Toilet room is not ADA compliant.



**1 YEAR**



**5 YEAR**

**CRV**

**\$1,191,520**

**Priority Issues**

**FCI**

**0.0%**

**DMB**

**\$0**

**DMB EXCESS**

**\$0**

Over APPA 5% benchmark

**0-5 Year**

**FCI**

**0.3%**

**DMB**

**\$20,256**

**DMB EXCESS**

**\$0**

Over APPA 5% benchmark

**MAINTAIN DMB**

**\$23,830**

Annual cost to maintain current DMB





**Building/Campus/All Assessed Facilities Comparison Report  
Monroe County Community College**

| Facility                         | Year Built | Building Area (S.F.) | Pct. of Total S.F. | CRV          | Percent of Total CRV | Priority Issues Data |                      |       |        | 0-5 Year Cumulative Data |                      |       |        |
|----------------------------------|------------|----------------------|--------------------|--------------|----------------------|----------------------|----------------------|-------|--------|--------------------------|----------------------|-------|--------|
|                                  |            |                      |                    |              |                      | DMB                  | Percent of Total DMB | FCI   | Rating | DMB                      | Percent of Total DMB | FCI   | Rating |
| <b>All assessed facilities</b>   |            | 389,621              |                    | \$80,743,340 |                      | \$1,272,359          |                      | 1.6%  | GOOD   | \$5,913,648              |                      | 7.3%  | FAIR   |
| <b>Hurd Road</b>                 |            | 6,770                | 1.7%               | \$1,191,520  | 1.5%                 | \$0                  | 0.0%                 | 0.0%  | GOOD   | \$20,256                 | 100.0%               | 1.7%  | GOOD   |
| Welding Center                   | 1993       | 6,770                | 1.7%               | \$1,191,520  | 1.5%                 | \$0                  | 0.0%                 | 0.0%  | GOOD   | \$20,256                 | 0.3%                 | 1.7%  | GOOD   |
| <b>Main Campus</b>               |            | 364,721              | 93.6%              | \$76,037,220 | 94.2%                | \$1,196,606          | 94.0%                | 1.6%  | GOOD   | \$5,669,025              | 100.0%               | 7.5%  | FAIR   |
| Campbell Learning Resources Ctr. | 1968       | 52,369               | 13.4%              | \$9,793,003  | 12.1%                | \$223,280            | 17.5%                | 2.3%  | GOOD   | \$1,069,396              | 18.1%                | 10.9% | POOR   |
| Student Services/Admin.          | 1968       | 72,219               | 18.5%              | \$12,927,201 | 16.0%                | \$204,250            | 16.1%                | 1.6%  | GOOD   | \$823,463                | 13.9%                | 6.4%  | FAIR   |
| Life Science                     | 1972       | 54,905               | 14.1%              | \$12,134,005 | 15.0%                | \$235,400            | 18.5%                | 1.9%  | GOOD   | \$809,338                | 13.7%                | 6.7%  | FAIR   |
| East Technology                  | 1968       | 28,523               | 7.3%               | \$6,303,583  | 7.8%                 | \$174,609            | 13.7%                | 2.8%  | GOOD   | \$830,182                | 14.0%                | 13.2% | POOR   |
| West Technology                  | 1968       | 32,180               | 8.3%               | \$7,208,320  | 8.9%                 | \$101,637            | 8.0%                 | 1.4%  | GOOD   | \$866,440                | 14.7%                | 12.0% | POOR   |
| Health Education                 | 1997       | 50,700               | 13.0%              | \$10,013,250 | 12.4%                | \$125,166            | 9.8%                 | 1.3%  | GOOD   | \$412,546                | 7.0%                 | 4.1%  | GOOD   |
| Physical Plant                   | 1968       | 9,394                | 2.4%               | \$2,019,710  | 2.5%                 | \$20,399             | 1.6%                 | 1.0%  | GOOD   | \$431,814                | 7.3%                 | 21.4% | POOR   |
| Boiler House 100 (Life Science)  | 1978       | 2,184                | 0.6%               | \$469,560    | 0.6%                 | \$2,583              | 0.2%                 | 0.6%  | GOOD   | \$41,744                 | 0.7%                 | 8.9%  | FAIR   |
| Boiler House 200 (Library/Tech)  | 1978       | 2,184                | 0.6%               | \$469,560    | 0.6%                 | \$3,522              | 0.3%                 | 0.8%  | GOOD   | \$29,394                 | 0.5%                 | 6.3%  | FAIR   |
| Boiler House 300 (SSA)           | 1978       | 1,924                | 0.5%               | \$413,660    | 0.5%                 | \$3,102              | 0.2%                 | 0.8%  | GOOD   | \$36,857                 | 0.6%                 | 8.9%  | FAIR   |
| Maintenance Butler Bldg.         | 1978       | 1,500                | 0.4%               | \$172,500    | 0.2%                 | \$4,382              | 0.3%                 | 2.5%  | GOOD   | \$7,504                  | 0.1%                 | 4.4%  | GOOD   |
| Technology Butler Bldg.          | 1983       | 1,830                | 0.5%               | \$210,450    | 0.3%                 | \$4,462              | 0.4%                 | 2.1%  | GOOD   | \$13,848                 | 0.2%                 | 6.6%  | FAIR   |
| Salt Storage                     | 1999       | 400                  | 0.1%               | \$46,000     | 0.1%                 | \$6,440              | 0.5%                 | 14.0% | POOR   | \$9,890                  | 0.2%                 | 21.5% | POOR   |
| La-Z-Boy Center                  | 2004       | 53,329               | 13.7%              | \$13,732,218 | 17.0%                | \$85,140             | 6.7%                 | 0.6%  | GOOD   | \$282,884                | 4.8%                 | 2.1%  | GOOD   |
| SAE Building                     | 2001       | 1,080                | 0.3%               | \$124,200    | 0.2%                 | \$2,236              | 0.2%                 | 1.8%  | GOOD   | \$3,726                  | 0.1%                 | 3.0%  | GOOD   |
| <b>Whitman Center</b>            |            | 18,130               | 4.7%               | \$3,514,600  | 4.4%                 | \$75,753             | 6.0%                 | 2.2%  | GOOD   | \$224,367                | 100.0%               | 6.4%  | FAIR   |
| Whitman Center                   | 1991       | 17,650               | 4.5%               | \$3,459,400  | 4.3%                 | \$62,615             | 4.9%                 | 1.8%  | GOOD   | \$210,677                | 3.6%                 | 6.1%  | FAIR   |
| Whitman Center Garage            | 1991       | 480                  | 0.1%               | \$55,200     | 0.1%                 | \$13,138             | 1.0%                 | 23.8% | POOR   | \$13,690                 | 0.2%                 | 24.8% | POOR   |

# Deferred Maintenance Report - All assessed facilities

## Monroe County Community College

### Facility Stats

|                    |       |
|--------------------|-------|
| Number of Building | 18    |
| Oldest Building    | 1968  |
| Newest Building    | 2004  |
| Avg. Year Built    | 1982  |
| Avg. Cost per S.F. | \$207 |

### Facilities Condition Index - All assessed facilities

| Priority Issues Data |              |             |               |            |               | 0-5 Year Cumulative Data |               |            |                       |               |
|----------------------|--------------|-------------|---------------|------------|---------------|--------------------------|---------------|------------|-----------------------|---------------|
| 389,621              | \$80,743,340 | \$1,272,359 | \$14,518      | 1.6%       | GOOD          | \$5,913,648              | \$2,411,250   | 7.3%       | \$1,614,867           | FAIR          |
| <b>TOTAL S.F.</b>    | <b>CRV</b>   | <b>DMB</b>  | <b>EXCESS</b> | <b>FCI</b> | <b>RATING</b> | <b>DMB</b>               | <b>EXCESS</b> | <b>FCI</b> | <b>\$/YR MAINTAIN</b> | <b>RATING</b> |



# **Deferred Maintenance Detail Report - by Building Monroe County Community College**

Campus: Main Campus

Bldg. No: 01

Building: Campbell Learning Resources Ctr.

Area: 52,369sf Yr Built: 1968 Floors:3

Use Types:

40 % Library

60 % Classroom

Notes:lower level below grade.

| System    | CRV of System |             | Pct. of system value to budget for repair/replacement: |                      |            |           | System/Component Notes  |
|-----------|---------------|-------------|--|----------------------|------------|-----------|---|
|           | %             | \$          | Immed. Priority 1                                      | 1-5 Years Priority 2 | 6-10 Years | 11+ Years |   |
| Structure | 20            | \$1,958,601 | 0  | 2                    | 5          | 93        | <p>Description:<br/>Poured concrete basement with slab on grade foundation.<br/>Concrete frame with concrete masonry block infill.</p> <p>Priority 1:<br/>None observed / reported</p> <p>Priority 2:<br/>Moisture problem in basement (at room C-3) requires additional investigation and remediation</p> <p>2011:<br/>It was reported that problem in Room C-3 still exists, the problem in Room C-16 appears to have been corrected.</p> <p>2008:<br/>-Ongoing water / moisture infiltration through the foundation walls. The moisture appears to be the result of underground or hydrostatic sources; minimal leaking is associated with heavy rains. Efflorescence / evidence of moisture was specifically noted in the small theatre and within IT storage area. Problem is on-going.<br/>-Limited masonry cracking observed at main stairwell. The fractures appear to be stabilized.</p> <p>Previous Comments:<br/>-Room C-3 leaked from cracks, room C-10 leaked at roof conductor exit. In-house team excavated, waterproofed and backfilled in 2001</p> |

Campus: Main Campus

Bldg. No: 01

Building: Campbell Learning Resources Ctr.

Area: 52,369sf Yr Built: 1968 Floors: 3

Use Types:

40 % Library

60 % Classroom

Notes: lower level below grade.

| System  | CRV of System |           | Pct. of system value to budget for repair/replacement: |                      |            |           | System/Component Notes   |
|---------|---------------|-----------|--|----------------------|------------|-----------|--|
|         | %             | \$        | Immed. Priority 1                                      | 1-5 Years Priority 2 | 6-10 Years | 11+ Years |  |
| Roof    | 2             | \$195,860 | 2  | 3                    | 70         | 25        | <p>Description:<br/>Built-up roof; replaced in 1997</p> <p>Priority 1:<br/>None observed / reported</p> <p>Priority 2:<br/>None observed / reported</p> <p>2011:<br/>Sealant joints and flashings were replaced in 2010.</p> <p>2008: Structure Tek rating is 70 out of 100 for the roof.<br/>Correct failing sealant joints and replace aging flashings</p> <p>Previous Comments:<br/>Roof regularly inspected</p>  |
| Glazing | 4             | \$391,720 | 5  | 75                   | 10         | 10        | <p>Description:<br/>Anodized aluminum window framing with non-insulated glazing.</p> <p>Priority 1:<br/>None observed / reported</p> <p>Priority 2:<br/>Windows (glazing and frames) on level I and II are due for replacement</p> <p>2011:<br/>No changes reported.</p> <p>2008:<br/>Windows are largely original to the building and are nearing end of life.</p> <p>Previous Comments:<br/>Second floor - second layer of glass added to interior, approximately 20% are showing attachment problems<br/>North and west windows recaulked, some leaking at the seals/frames.<br/>First floor newer double pane units - 39 units are fogged.</p> |



Campus: Main Campus

Bldg. No: 01

Building: Campbell Learning Resources Ctr.

Area: 52,369sf Yr Built: 1968 Floors:3

Use Types:

40 % Library

60 % Classroom

Notes:lower level below grade.

| System   | CRV of System |           | Pct. of system value to budget for repair/replacement: |                         |            |           | System/Component Notes   |
|----------|---------------|-----------|--|-------------------------|------------|-----------|--|
|          | %             | \$        | Immed.<br>Priority 1                                   | 1-5 Years<br>Priority 2 | 6-10 Years | 11+ Years |  |
| Cladding | 7             | \$685,510 | 0  | 3                       | 5          | 92        | Description:<br>Brick with concrete panel fascia panels<br><br>Priority 1:<br>None observed / reported<br><br>Priority 2:<br>Minor brick joint tuck-pointing required at North elevation<br><br>2011:<br>Sealant joints at fascia panel joints were replaced in 2010.<br><br>2008:<br>Brick cladding - no reported problems<br>Soffit and fascia require minor repair and repaint - all sides. |

Campus: Main Campus

Bldg. No: 01

Building: Campbell Learning Resources Ctr.

Area: 52,369sf Yr Built: 1968 Floors: 3

Use Types:

40 % Library

60 % Classroom

Notes: lower level below grade.

| System | CRV of System |             | Pct. of system value to budget for repair/replacement: |                      |            |           | System/Component Notes  |
|--------|---------------|-------------|--|----------------------|------------|-----------|---|
|        | %             | \$          | Immed. Priority 1                                      | 1-5 Years Priority 2 | 6-10 Years | 11+ Years |   |
| HVAC   | 17            | \$1,664,811 | 2  | 3                    | 20         | 75        | <p>Description:</p> <ul style="list-style-type: none"> <li>- Steam provided from Boiler House 200 and shared with East/West Technology Buildings</li> <li>- Physical Plant provides chilled water</li> <li>- Independent heat pump split-system installed to cool Server Room C-12 (2005)</li> <li>- Independendependent split Acsystem serves IT in basement</li> <li>- Pneumatic terminal controls on an Apogee DDC framework</li> </ul> <p>Priority 1:<br/>Replace ventilation dampers in Electrical Room.<br/>Replace chilled water valves.<br/>Replace reduced voltage starter for main AHU.</p> <p>Priority 2:<br/>None observed / reported</p> <p>2011:<br/>-Chilled water valves are due for replacement.<br/>-Reduced voltage starter for main AHU 40-HP fan motor at end of useful service life.</p> <p>2008:<br/>-Building has a new condensate return system to address failing components (pumps, vacuum breaker, valves, etc.). Work completed in 2007<br/>-Level 2 ductwork is scheduled for rework as part of 2009 classroom renovations.<br/>-Controls air compressors were rebuilt (2004); no reported problems<br/>-Perimeter FTR is set up on two centrally controlled loops; one for perimeter and one for the interior re-heat coils. Siemens controls renovation linked the two loops resulting in reduced operating efficiency.<br/>-Secondary AHU (lower capacity) maintains humidity levels during unoccupied mode; No reported problems.<br/>-A sump and pump were installed within the AHU to remove moisture correcting the problem. Correction has reduced ongoing building humidity problems.<br/>-Ductwork was cleaned following correction of AHU moisture problem.<br/>-Rolled filters were upgraded to pleated media<br/>-Chilled water valves are at end of life and are due for replacement.</p> <p>Previous Comments:</p> |

Campus: Main Campus

Bldg. No: 01

Building: Campbell Learning Resources Ctr.

Area: 52,369sf Yr Built: 1968 Floors:3

Use Types:

40 % Library

60 % Classroom

Notes:lower level below grade.

| System   | CRV of System |           | Pct. of system value to budget for repair/replacement: |                      |            |           | System/Component Notes  |
|----------|---------------|-----------|--|----------------------|------------|-----------|---|
|          | %             | \$        | Immed. Priority 1                                      | 1-5 Years Priority 2 | 6-10 Years | 11+ Years |   |
| Plumbing | 8             | \$783,440 | 2  | 23                   | 5          | 70        | <p>-Original steam system - runs, some fan motors replaced. Condensation in blowers and rusting coil problems resolved.</p> <p>-Controls original but working. Air compressors have been replaced</p> <p>-Building has dehumidification system, but entire building has humidity problems</p> <p>-Steam flow recorders replaced</p> <p>-Server Room C-12 too hot, stand alone system unable to meet cooling needs. Update funded for 2005.</p> <p>Description:<br/>Galvanized piping throughout building.</p> <p>Priority 1:<br/>Electrical Room Areaway draining needs remediation.<br/>Provide PRV for City Water pressure issues.<br/>Provide domestic water piping replacement or epoxy lining.</p> <p>Priority 2:<br/>Domestic hot water piping is assumed to be fouled and nearing end of life.</p> <p>2011:<br/>-Electrical Room Areaway floor drain is allowing water to corrode and damage ventilation damper.<br/>-PRV for city water pressure issue noted in 2008 is not installed.<br/>-Domestic water piping will need epoxy lining or replacement.</p> <p>2008:<br/>-Public utility is running water to College at 80psi. Historically this has caused problems on campus. MCCC has started a program to install new pressure reducing valves to address pressure levels throughout campus<br/>-New domestic water heaters installed (2005)<br/>-Plumbing fixtures were replaced. (2007)<br/>-Flush valves, lavatory faucets were replaced. (2007)<br/>-Waste lines were cleared of blockage (2007)</p> <p>Previous Comments:<br/>Original fixtures, newer faucets (10 years)</p> |

Campus: Main Campus

Bldg. No: 01

Building: Campbell Learning Resources Ctr.

Area: 52,369sf Yr Built: 1968 Floors:3

Use Types:

40 % Library

60 % Classroom

Notes:lower level below grade.

| System            | CRV of System |           | Pct. of system value to budget for repair/replacement: |                      |            |           | System/Component Notes   |
|-------------------|---------------|-----------|--|----------------------|------------|-----------|--|
|                   | %             | \$        | Immed. Priority 1                                      | 1-5 Years Priority 2 | 6-10 Years | 11+ Years |  |
| Primary/Secondary | 6             | \$587,580 | 0  | 5                    | 10         | 85        | <p>Description:<br/>Main distribution is from the power house. Power is distributed via a loop system at 13,200V. CLRC is stepped down to 208 / 240 V</p> <p>Priority 1:<br/>None observed / reported</p> <p>Priority 2:<br/>None observed / reported</p> <p>2011:<br/>-During interview and walk-through inspection, no significant issues were noted.</p> <p>-Building is below capacity. No reported problems.<br/>-Secondary: Building is below capacity. No reported problems.</p> <p>Previous Comments:<br/>-Newer transformer - installed in the 1980's.<br/>-At maximum capacity, due to equipment load.</p> |
| Distribution      | 4             | \$391,720 | 0  | 10                   | 20         | 70        | <p>Description:</p> <p>Priority 1:<br/>No reported problems</p> <p>Priority 2:<br/>No reported problems</p> <p>2011:<br/>-During interview and walk-through inspection, no significant issues were noted.</p> <p>2008:<br/>-MCCC conducts yearly inspections of all panels using an infra-red camera to identify potential shorts or failures. During these inspections the lugs are checked and panels are vacuumed out. Demand for additional capacity is handled through the installation of new panels.</p> <p>Previous Comments:<br/>At maximum capacity</p>  |

Campus: Main Campus

Bldg. No: 01

Building: Campbell Learning Resources Ctr.

Area: 52,369sf Yr Built: 1968 Floors:3

Use Types:

40 % Library

60 % Classroom

Notes:lower level below grade.

| System   | CRV of System |           | Pct. of system value to budget for repair/replacement: |                      |            |           | System/Component Notes   |
|----------|---------------|-----------|--|----------------------|------------|-----------|--|
|          | %             | \$        | Immed. Priority 1                                      | 1-5 Years Priority 2 | 6-10 Years | 11+ Years |  |
| Lighting | 4             | \$391,720 | 0  | 0                    | 5          | 95        | <p>Description:<br/>Recessed fluorescent fixtures with T-8 lamps</p> <p>Priority 1:<br/>No reported problems</p> <p>Priority 2:<br/>No reported problems</p> <p>2011:<br/>-During interview and walk-through inspection, no significant issues were noted.</p> <p>2008:</p> <p>Previous Comments:<br/>-Level 2 fixtures are now being upgraded to T5 fixtures with multi-level ballasts. College noted that light levels are perceived to be low in renovated areas.</p> <p>1999: Building was upgraded to T-8 fixtures.</p> |

Campus: Main Campus

Bldg. No: 01

Building: Campbell Learning Resources Ctr.

Area: 52,369sf Yr Built: 1968 Floors:3

Use Types:

40 % Library

60 % Classroom

Notes:lower level below grade.

| System     | CRV of System |           | Pct. of system value to budget for repair/replacement: |                      |            |           | System/Component Notes   |
|------------|---------------|-----------|--|----------------------|------------|-----------|--|
|            | %             | \$        | Immed. Priority 1                                      | 1-5 Years Priority 2 | 6-10 Years | 11+ Years |  |
| Voice/Data | 4             | \$391,720 | 20   | 0                    | 5          | 75        | <p>Description:</p> <p>Priority 1:<br/>Wireless is failing and replacements are not obtainable. Provide new wireless head-end PCs and equipment.<br/>Investigate and remediate why battery-backup for digital PBX is not connected and in use.</p> <p>Priority 2:<br/>No reported problems</p> <p>2011:<br/>Voice/data/wireless<br/>-Recommend a campus-wide, all inclusive study for future direction of voice/data/wireless systems.</p> <p>2008:</p> <p>Previous Comments:<br/>College has not converted to VoIP phones systems<br/>Campus servers are located in this building<br/>No central clock system is in place (including a wireless system)</p> |

Campus: Main Campus

Bldg. No: 01

Building: Campbell Learning Resources Ctr.

Area: 52,369sf Yr Built: 1968 Floors:3

Use Types:

40 % Library

60 % Classroom

Notes:lower level below grade.

| System   | CRV of System |           | Pct. of system value to budget for repair/replacement: |                      |            |           | System/Component Notes   |
|----------|---------------|-----------|--|----------------------|------------|-----------|--|
|          | %             | \$        | Immed. Priority 1                                      | 1-5 Years Priority 2 | 6-10 Years | 11+ Years |  |
| Ceilings | 3             | \$293,790 | 0  | 0                    | 15         | 85        | <p>Description:<br/>12x12 spline tile (Basement and Level 2)<br/>2x2 Acoustical ceiling tile (Level I and updated Classrooms)</p> <p>Priority 1:<br/>No reported problems</p> <p>Priority 2:<br/>Basement ceilings due for replacement due to past damage</p> <p>2011:<br/>No changes reported.</p> <p>2008:<br/>Funded plans are in place to replace upper level ceilings with 2x2 acoustical ceiling tile.</p> <p>Previous Comments:<br/>Level 1: New tile installed prior to 2005 report.<br/>Basement and Level 2: Original 12x12 spline tile</p> <p>-Ceiling damage in corridors from above-ceiling work.<br/>-2x2 ceilings in classrooms showing dirt near supply outlets.</p> |
| Walls    | 6             | \$587,580 | 0  | 5                    | 0          | 95        | <p>Description:</p> <p>Priority 1:<br/>No reported problems</p> <p>Priority 2:<br/>No reported problems</p> <p>2011:<br/>No changes reported.</p> <p>2008:<br/>Some minor settlement cracking in the block walls - basement/second floor.<br/>Stress cracking observed in brick walls at main stairwell. Recommend monitoring condition.</p> <p>2001: Basement and second floor repainted.</p>   |

Campus: Main Campus

Bldg. No: 01

Building: Campbell Learning Resources Ctr.

Area: 52,369sf Yr Built: 1968 Floors:3

Use Types:

40 % Library

60 % Classroom

Notes:lower level below grade.

| System | CRV of System |           | Pct. of system value to budget for repair/replacement: |                      |            |           | System/Component Notes   |
|--------|---------------|-----------|--|----------------------|------------|-----------|--|
|        | %             | \$        | Immed. Priority 1                                      | 1-5 Years Priority 2 | 6-10 Years | 11+ Years |  |
| Doors  | 4             | \$391,720 | 10   | 15                   | 5          | 70        | <p>Description:<br/>Aluminum exterior doors and frames</p> <p>Priority 1:<br/>No reported problems</p> <p>Priority 2:<br/>Aluminum doors and frames original. Doors cleaned and thresholds repaired, but doors and hardware nearing end of life.<br/>Stair tower doors - wood is in poor condition and at end of life-Double doors at Learning Assistance Lab - hinges damaged, doors stick, doors swing too far into corridor for safety.</p> <p>2011:<br/>No changes reported.</p> <p>2008:<br/>-Exterior door threshold heaved and cracked.</p> <p>Previous Comments:<br/>-Second floor/basement are original, hardware not ADA compliant.<br/>-Interior library doors new in 2001.</p> |



Campus: Main Campus

Bldg. No: 01

Building: Campbell Learning Resources Ctr.

Area: 52,369sf Yr Built: 1968 Floors: 3

Use Types:

40 % Library

60 % Classroom

Notes: lower level below grade.

| System | CRV of System |           | Pct. of system value to budget for repair/replacement: |                      |            |           | System/Component Notes   |
|--------|---------------|-----------|--|----------------------|------------|-----------|--|
|        | %             | \$        | Immed. Priority 1                                      | 1-5 Years Priority 2 | 6-10 Years | 11+ Years |  |
| Floors | 4             | \$391,720 | 5  | 10                   | 30         | 55        | Description:<br><br>Priority 1:<br>No reported problems<br><br>Priority 2:<br>-Carpet in C-3 is due for replacement<br>-Schedule removal of VAT<br><br>2011:<br>No changes reported.<br><br>2008:<br>-Carpet in 2nd floor offices replaced (2001)<br>-Ceramic tile in toilet rooms replaced (2007)<br><br>Previous Comments:<br>-Room C-3 carpeted floor showing water damage.<br>-Basement and Level 2: VAT with no reported problems |

Campus: Main Campus

Bldg. No: 01

Building: Campbell Learning Resources Ctr.

Area: 52,369sf Yr Built: 1968 Floors: 3

Use Types:

40 % Library

60 % Classroom

Notes: lower level below grade.

| System                      | CRV of System |           | Pct. of system value to budget for repair/replacement: |                      |            |           | System/Component Notes  |
|-----------------------------|---------------|-----------|--|----------------------|------------|-----------|---|
|                             | %             | \$        | Immed. Priority 1                                      | 1-5 Years Priority 2 | 6-10 Years | 11+ Years |   |
| Bldg., Fire, ADA, Elevators | 4             | \$391,720 | 2  | 8                    | 10         | 80        | <p>2008:</p> <p>Priority 1:<br/>No reported problems</p> <p>Priority 2:<br/>-Learning Assistance Lab rear access door swings into corridor reducing clear width<br/>-Theatre seating in room C-3 is due for replacement</p> <p>2011:<br/>No changes reported.<br/>Fire Alarm - During interview and walk-through inspection, no significant issues were noted.</p> <p>2008:<br/>-Learning Assistance Lab (for disabled students) on 2nd floor: rear access door has been modified to be accessible. Door swings into the exit access corridor.<br/>-Fire alarm updated - Horns and strobes<br/>-Stairwell railings have acrylic infill panels to meet current openness requirements.<br/>-Fire sprinklers are installed in the mechanical and storage rooms only.<br/>-Elevators under service contract. Equipment upgraded due to cylinder leak.</p> <p>2001: Elevator controls were updated to ADA compliance<br/>2007: Toilet rooms were upgraded to meet current ADA requirements<br/>2008: Not all door hardware is ADA compliant.<br/>2008: Theater seating in room C-3 at end of life.</p> |

Campus: Main Campus

Bldg. No: 01

Building: Campbell Learning Resources Ctr.

Area: 52,369sf Yr Built: 1968 Floors: 3

Use Types:

40 % Library

60 % Classroom

Notes: lower level below grade.

| System                      | CRV of System |           | Pct. of system value to budget for repair/replacement: |                      |            |           | System/Component Notes   |
|-----------------------------|---------------|-----------|--|----------------------|------------|-----------|--|
|                             | %             | \$        | Immed. Priority 1                                      | 1-5 Years Priority 2 | 6-10 Years | 11+ Years |  |
| Immed. Site, Ext. Ltg., etc | 3             | \$293,790 | 2  | 10                   | 5          | 83        | Description:<br><br>Priority 1:<br>No reported problems.<br><br>Priority 2:<br>No reported problems.<br><br>2011:<br>Voice/data conduit water issue still ongoing. Plan to remediate and budget is needed.<br><br>2008:<br>-Paving ok, some replaced recently.<br>-Site lighting: Conduit presents some maintenance issue. No reported problems with lighting or lighting levels.<br>-Voice and data conduit are leaking and fill with water that in some cases comes into the building. |

**CRV Totals:** \$9,793,003 \$223,280 \$846,115 \$1,091,920 \$7,631,687

| Priority Issues Data |            |               |            |               | 0-5 Year Cumulative Data |               |            |                       |               |
|----------------------|------------|---------------|------------|---------------|--------------------------|---------------|------------|-----------------------|---------------|
| \$9,793,003          | \$223,280  | \$0           | 2.3%       | GOOD          | \$1,069,396              | \$579,746     | 10.9%      | \$195,860             | POOR          |
| <b>CRV</b>           | <b>DMB</b> | <b>EXCESS</b> | <b>FCI</b> | <b>RATING</b> | <b>DMB</b>               | <b>EXCESS</b> | <b>FCI</b> | <b>\$/YR MAINTAIN</b> | <b>RATING</b> |

Campus: Main Campus

Bldg. No: 02

Building: Student Services/Admin.

Area: 72,219sf Yr Built: 1968 Floors: 1

Use Types:

10 % Classroom

10 % Kitchen/Food Service

15 % Student Union

65 % Administration

Notes: additions: 1978, 1988.

kitchen and servery renovated: 2002

original building 59,126 s.f.

Partial basement

Partial basement

| System    | CRV of System |             | Pct. of system value to budget for repair/replacement: |                      |            |           | System/Component Notes  |
|-----------|---------------|-------------|--|----------------------|------------|-----------|---|
|           | %             | \$          | Immed. Priority 1                                      | 1-5 Years Priority 2 | 6-10 Years | 11+ Years |   |
| Structure | 20            | \$2,585,440 | 0  | 0                    | 5          | 95        | <p>Description:<br/>Slab on grade foundation.<br/>Basement at southern end of the original structure.<br/>Steel frame with concrete masonry block infill.</p> <p>Priority 1:<br/>No reported problems</p> <p>Priority 2:<br/>No reported problems</p> <p>2011:<br/>No changes reported.</p> <p>2008:<br/>Water leaks at entry sealed, no reported problems.</p>   |
| Roof      | 5             | \$646,360   | 2  | 5                    | 93         | 0         | <p>Description:<br/>Granular surfaced SBS modified bitumen roof system - 1999.</p> <p>Priority 1:<br/>Built-up roofing is due for repairs - refer to comments below.</p> <p>Priority 2:<br/>No reported problems</p> <p>2011:<br/>Minor roof system repairs made in 2010.</p> <p>2008:<br/>Structure Tek rating is 30 out of 100 for the roof (Section A).<br/>Structure Tek rating is 50 out of 100 for the roof (Sections B, C, and D).</p> <p>-Infrared images indicate areas of moisture within the insulation. Leaks at penetrations will require corrective action. Repairs are not currently funded.</p> |

**Campus:** Main Campus  
**Bldg. No:** 02  
**Building:** Student Services/Admin.  
**Area:** 72,219sf    **Yr Built:** 1968    **Floors:** 1

**Use Types:**  
 10 % Classroom  
 10 % Kitchen/Food Service  
 15 % Student Union  
 65 % Administration

**Notes:** additions: 1978, 1988.  
 kitchen and servery renovated: 2002  
 original building 59,126 s.f.  
 Partial basement  
 Partial basement

| System   | CRV of System |           | Pct. of system value to budget for repair/replacement: |                      |            |           | System/Component Notes   |
|----------|---------------|-----------|--|----------------------|------------|-----------|--|
|          | %             | \$        | Immed. Priority 1                                      | 1-5 Years Priority 2 | 6-10 Years | 11+ Years |  |
| Glazing  | 5             | \$646,360 | 2  | 5                    | 8          | 85        | Description:<br>Anodized aluminum window framing with non-insulated glazing.<br><br>Priority 1:<br>No reported problems<br><br>Priority 2:<br>No reported problems<br><br>2011:<br>No changes reported.<br><br>2008:<br>-Original single pane; no reported problems.<br>-Double paned glazing (primarily located within the addition) was resealed along the south wall. |
| Cladding | 6             | \$775,632 | 0  | 0                    | 5          | 95        | Description:<br>Brick with concrete panel fascia panels; No reported problems<br><br>Priority 1:<br>No reported problems<br><br>Priority 2:<br>No reported problems<br><br>2011:<br>No reported problems   |

Campus: Main Campus

Bldg. No: 02

Building: Student Services/Admin.

Area: 72,219sf Yr Built: 1968 Floors: 1

**Use Types:**

- 10 % Classroom
- 10 % Kitchen/Food Service
- 15 % Student Union
- 65 % Administration

**Notes:** additions: 1978, 1988.

kitchen and servery renovated: 2002  
 original building 59,126 s.f.  
 Partial basement  
 Partial basement

| System | CRV of System |             | Pct. of system value to budget for repair/replacement: |                      |            |           | System/Component Notes   |
|--------|---------------|-------------|--|----------------------|------------|-----------|--|
|        | %             | \$          | Immed. Priority 1                                      | 1-5 Years Priority 2 | 6-10 Years | 11+ Years |  |
| HVAC   | 16            | \$2,068,352 | 2  | 3                    | 15         | 80        | Description:<br>- Steam from Boiler House 300 and Power Plant (Chilled Water)<br>- The 100-ton absorption chiller is off-line. Chiller could be a "shoulder season" unit but requires significant investment and is nearing end of life.<br>- Two (2) AHU in the original building. (1) unit serving cafeteria only. (1) AHU serves the addition<br>- One (1) 30-ton DX RTU serves the culinary arts area<br>- One (1) Make up air unit for the kitchen<br><br>Priority 1:<br>Reheat coil valves are at end of life and due for replacement.<br>Outside air damper section not bolted to wall in basement Mechanical Equipment Room.<br><br>Priority 2:<br>Food odors in central corridor (upon entering) suggest air balance issue or not enough kitchen exhaust.<br>Data Room A173A is too warm.<br><br>2011:<br>During interview and walk-through inspection, no significant issues were noted. |

Campus: Main Campus

Bldg. No: 02

Building: Student Services/Admin.

Area: 72,219sf Yr Built: 1968 Floors: 1

**Use Types:**

10 % Classroom

10 % Kitchen/Food Service

15 % Student Union

65 % Administration

**Notes:** additions: 1978, 1988.

kitchen and servery renovated: 2002

original building 59,126 s.f.

Partial basement

Partial basement

| System   | CRV of System |             | Pct. of system value to budget for repair/replacement: |                      |            |           | System/Component Notes   |
|----------|---------------|-------------|--|----------------------|------------|-----------|--|
|          | %             | \$          | Immed. Priority 1                                      | 1-5 Years Priority 2 | 6-10 Years | 11+ Years |  |
| Plumbing | 9             | \$1,163,448 | 1  | 19                   | 10         | 70        | <p>Description:<br/>Galvanized domestic piping (1968)<br/>Copper domestic piping within 1978 addition</p> <p>Priority 1:<br/>Install City Water PRV to address pressure control issues.</p> <p>Priority 2:<br/>Galvanized piping is near or at end of life and due for replacement.</p> <p>2011:<br/>-PRV for city water pressure issue noted in 2008 is not installed.<br/>-No changes yet reported.</p> <p>2008:<br/>-Public utility is running water to College at 80psi. Historically this has caused problems on campus. College has completed a program to install new pressure reducing backflow preventers to address pressure levels throughout campus.<br/>-Replaced main building supply (2004)<br/>-Toilet fixtures were replaced (2007)</p> <p>Previous Comments:<br/>-Basement floor drains require on-going maintenance; clean-out scheduled every three years.<br/>-Galvanized piping throughout is near or at end of life. Assume replacement or epoxy lining within 10 years (1968).</p> |

Campus: Main Campus

Bldg. No: 02

Building: Student Services/Admin.

Area: 72,219sf Yr Built: 1968 Floors: 1

Use Types:

10 % Classroom

10 % Kitchen/Food Service

15 % Student Union

65 % Administration

Notes: additions: 1978, 1988.

kitchen and servery renovated: 2002

original building 59,126 s.f.

Partial basement

Partial basement

| System            | CRV of System |           | Pct. of system value to budget for repair/replacement: |                      |            |           | System/Component Notes   |
|-------------------|---------------|-----------|--|----------------------|------------|-----------|--|
|                   | %             | \$        | Immed. Priority 1                                      | 1-5 Years Priority 2 | 6-10 Years | 11+ Years |  |
| Primary/Secondary | 5             | \$646,360 | 0  | 5                    | 10         | 85        | <p>Description:</p> <p>Priority 1:<br/>No reported problems</p> <p>Priority 2:<br/>No reported problems</p> <p>2011:<br/>During interview and walk-through inspection, no significant issues were noted.</p> <p>2008:</p> <p>Previous Comments:</p> <p>Transformer supplies power to the building from campus loop power. No reported problems.<br/>Secondary: Switchgear has blanks available for expansion.</p>  |
| Distribution      | 4             | \$517,088 | 0  | 5                    | 10         | 85        | <p>Description:</p> <p>Priority 1:<br/>No reported problems</p> <p>Priority 2:<br/>No reported problems</p> <p>2011:<br/>During interview and walk-through inspection, no significant issues were noted.</p> <p>2008:<br/>-College conducts yearly inspections of all panels using an infra-red camera to identify potential shorts or failures. During these inspections the lugs are checked and panels are vacuumed out.<br/>-Original panels are generally at capacity and new panels are installed as necessary to supply additional power.</p> |



Campus: Main Campus

Bldg. No: 02

Building: Student Services/Admin.

Area: 72,219sf Yr Built: 1968 Floors: 1

Use Types:

10 % Classroom

10 % Kitchen/Food Service

15 % Student Union

65 % Administration

Notes: additions: 1978, 1988.

kitchen and servery renovated: 2002

original building 59,126 s.f.

Partial basement

Partial basement

| System     | CRV of System |           | Pct. of system value to budget for repair/replacement: |                      |            |           | System/Component Notes  |
|------------|---------------|-----------|--|----------------------|------------|-----------|---|
|            | %             | \$        | Immed. Priority 1                                      | 1-5 Years Priority 2 | 6-10 Years | 11+ Years |   |
| Lighting   | 4             | \$517,088 | 0  | 0                    | 5          | 95        | Description:<br>Original fixtures - upgraded to T-8 lamps where appropriate<br><br>Priority 1:<br>No reported problems<br><br>Priority 2:<br>No reported problems<br><br>2011:<br>During interview and walk-through inspection, no significant issues were noted.<br><br>2008:<br><br>Previous Comments:<br>Upgraded to T8 lamps - no reported problems |
| Voice/Data | 4             | \$517,088 | 3  | 0                    | 5          | 92        | Description:<br><br>Priority 1:<br>Replace wireless equipment.<br><br>Priority 2:<br>No reported problems<br><br>2011:<br>Wireless system is failing and replacements are not obtainable.   |

Campus: Main Campus

Bldg. No: 02

Building: Student Services/Admin.

Area: 72,219sf Yr Built: 1968 Floors: 1

Use Types:

10 % Classroom

10 % Kitchen/Food Service

15 % Student Union

65 % Administration

Notes: additions: 1978, 1988.

kitchen and servery renovated: 2002

original building 59,126 s.f.

Partial basement

Partial basement

| System   | CRV of System |           | Pct. of system value to budget for repair/replacement: |                      |            |           | System/Component Notes  |
|----------|---------------|-----------|--|----------------------|------------|-----------|---|
|          | %             | \$        | Immed. Priority 1                                      | 1-5 Years Priority 2 | 6-10 Years | 11+ Years |   |
| Ceilings | 4             | \$517,088 | 0  | 10                   | 5          | 85        | <p>Description:<br/>Original 12x12 spline tile in corridor in good condition for age<br/>2x4 tile in office areas; no reported problems</p> <p>Priority 1:<br/>No reported problems</p> <p>Priority 2:<br/>12x12 nearing end of life, replace as required.</p> <p>2011:<br/>No changes reported.</p> <p>2008:<br/>Cafeteria ceiling replaced with new 2x2 tile (2008).</p> <p>Previous Comments:<br/>New 2x2 ceiling during kitchen / server renovation (2002).</p> |
| Walls    | 5             | \$646,360 | 0  | 0                    | 5          | 95        | <p>Description:</p> <p>Priority 1:<br/>No reported problems</p> <p>Priority 2:<br/>No reported problems</p> <p>2011:<br/>No changes reported.</p> <p>2008:<br/>Brick and block original partition construction; No reported problems</p>  |

Campus: Main Campus

Bldg. No: 02

Building: Student Services/Admin.

Area: 72,219sf Yr Built: 1968 Floors: 1

Use Types:

10 % Classroom

10 % Kitchen/Food Service

15 % Student Union

65 % Administration

Notes: additions: 1978, 1988.

kitchen and servery renovated: 2002

original building 59,126 s.f.

Partial basement

Partial basement

| System | CRV of System |           | Pct. of system value to budget for repair/replacement: |                      |            |           | System/Component Notes   |
|--------|---------------|-----------|--|----------------------|------------|-----------|--|
|        | %             | \$        | Immed. Priority 1                                      | 1-5 Years Priority 2 | 6-10 Years | 11+ Years |  |
| Doors  | 2             | \$258,544 | 5  | 20                   | 10         | 65        | <p>Description:<br/>Original exterior aluminum doors<br/>Interior - Wood doors</p> <p>Priority 1:<br/>No reported problems</p> <p>Priority 2:<br/>Exterior doors and hardware are at end of life and are due for replacement</p> <p>2011:<br/>No changes reported.</p> <p>2008:<br/>-Original aluminum doors recently cleaned and thresholds replaced. Doors remain in poor condition, hardware worn, at end of life and due for replacement.<br/>-Doors on 1988 addition in good condition.<br/>-Interior - Wood doors OK, hardware not ADA compliant</p> |
| Floors | 4             | \$517,088 | 0  | 5                    | 10         | 85        | <p>Description:<br/>Terrazzo has hairline cracks throughout, condition stabilized<br/>VCT in cafeteria; No reported problems.<br/>VAT in mailroom and non-renovated classrooms</p> <p>Priority 1:<br/>No reported problems</p> <p>Priority 2:<br/>No reported problems</p> <p>2011:<br/>No changes reported.</p>   |

Campus: Main Campus

Bldg. No: 02

Building: Student Services/Admin.

Area: 72,219sf Yr Built: 1968 Floors: 1

Use Types:

10 % Classroom

10 % Kitchen/Food Service

15 % Student Union

65 % Administration

Notes: additions: 1978, 1988.

kitchen and servery renovated: 2002

original building 59,126 s.f.

Partial basement

Partial basement

| System                      | CRV of System |           | Pct. of system value to budget for repair/replacement: |                      |            |           | System/Component Notes   |
|-----------------------------|---------------|-----------|--|----------------------|------------|-----------|--|
|                             | %             | \$        | Immed. Priority 1                                      | 1-5 Years Priority 2 | 6-10 Years | 11+ Years |  |
| Bldg., Fire, ADA, Elevators | 4             | \$517,088 | 0  | 5                    | 10         | 85        | <p>Description:</p> <ul style="list-style-type: none"> <li>-Original toilet rooms upgraded for ADA to extent possible. 1988 addition toilet rooms are accessible.</li> <li>Fire suppression systems in good condition, cafeteria kitchen system new with renovation.</li> <li>-Culinary Arts Kitchen renovated (2003).</li> <li>-Original hydraulic elevator</li> </ul> <p>Priority 1:<br/>No reported problems</p> <p>Priority 2:<br/>No reported problems</p> <p>2011:<br/>No changes reported.<br/>Fire Alarm - During interview and walk-through inspection, no significant issues were noted.</p> <p>2008:<br/>Elevator jack and shaft replaced</p> |
| Immed. Site, Ext. Ltg., etc | 3             | \$387,816 | 25   | 15                   | 10         | 50        | <p>Description:</p> <ul style="list-style-type: none"> <li>Concrete paving at exits replaced in 2006</li> </ul> <p>Priority 1:<br/>-East entry concrete steps poorly constructed - risers vary in height, treads are too shallow and uneven. Creates tripping hazard</p> <p>Priority 2:<br/>Glass covered walkway between this and East Technology Building leaks in multiple locations. Repaired repeatedly, but steel rusting, paint peeling.</p> <p>2011:<br/>South entry steps, slab and site walls were replaced 2009.</p>  |

Campus: Main Campus

Bldg. No: 02

Building: Student Services/Admin.

Area: 72,219sf Yr Built: 1968 Floors: 1

**Use Types:**

10 % Classroom

10 % Kitchen/Food Service

15 % Student Union

65 % Administration

**Notes:** additions: 1978, 1988.

kitchen and servery renovated: 2002

original building 59,126 s.f.

Partial basement

Partial basement

| System | CRV of System |    | Pct. of system value to budget for repair/replacement: |                      |            |           | System/Component Notes |
|--------|---------------|----|--|----------------------|------------|-----------|------------------------|
|        | %             | \$ | Immed. Priority 1                                      | 1-5 Years Priority 2 | 6-10 Years | 11+ Years |                        |

**CRV Totals:** \$12,927,201 \$204,250 \$619,213 \$1,641,755 \$10,461,984

**Priority Issues Data**

|              |            |               |            |               |
|--------------|------------|---------------|------------|---------------|
| \$12,927,201 | \$204,250  | \$0           | 1.6%       | GOOD          |
| <b>CRV</b>   | <b>DMB</b> | <b>EXCESS</b> | <b>FCI</b> | <b>RATING</b> |

**0-5 Year Cumulative Data**

|            |               |            |                       |               |
|------------|---------------|------------|-----------------------|---------------|
| \$823,463  | \$177,103     | 6.4%       | \$258,544             | FAIR          |
| <b>DMB</b> | <b>EXCESS</b> | <b>FCI</b> | <b>\$/YR MAINTAIN</b> | <b>RATING</b> |

Campus: Main Campus

Bldg. No: 03

Building: Life Science

Area: 54,905sf Yr Built: 1972 Floors:2

Use Types:

40 % Classroom

60 % Lab

Notes: with penthouse MER, partial basement, and greenhouse.

| System    | CRV of System |             | Pct. of system value to budget for repair/replacement: |                      |            |           | System/Component Notes  |
|-----------|---------------|-------------|--|----------------------|------------|-----------|---|
|           | %             | \$          | Immed. Priority 1                                      | 1-5 Years Priority 2 | 6-10 Years | 11+ Years |   |
| Structure | 19            | \$2,305,461 | 2  | 2                    | 10         | 86        | <p>Description:<br/>Partial poured concrete basement and slab on grade foundation.<br/>Steel frame with concrete masonry block infill.</p> <p>Priority 1:<br/>Annually monitor settlement @ west wall</p> <p>Priority 2:<br/>No reported problems</p> <p>2011: No changes reported.</p> <p>2008: Foundation cracking is present along west end of the building (not north as previously noted). No evidence of further movement.<br/>--Some water / moisture infiltration was reported in the basement.</p> <p>Previous Comments:<br/>-Past serious foundation problems along north wall of 2 story section left wide cracks, shifted walls, concrete deterioration.<br/>-Walls in west stairwell in poor condition, interior walls in northeast corner chemistry labs on 2nd floor cracked. Condition stabilized several years ago, will require routine monitoring.<br/>-Loading dock steps replaced in 2001.</p> |

Campus: Main Campus

Bldg. No: 03

Building: Life Science

Area: 54,905sf Yr Built: 1972 Floors:2

Use Types:

40 % Classroom

60 % Lab

Notes: with penthouse MER, partial basement, and greenhouse.

| System | CRV of System |           | Pct. of system value to budget for repair/replacement: |                      |            |           | System/Component Notes   |
|--------|---------------|-----------|--|----------------------|------------|-----------|--|
|        | %             | \$        | Immed. Priority 1                                      | 1-5 Years Priority 2 | 6-10 Years | 11+ Years |  |
| Roof   | 2             | \$242,680 | 2  | 10                   | 75         | 13        | <p>Description:<br/>Built-up roof - 1997</p> <p>Priority 1:<br/>No reported problems</p> <p>Priority 2:<br/>No reported problems</p> <p>2011:<br/>Replacement of the pre-cast coping stones and minor roof repairs were done in 2010.</p> <p>2008:<br/>Structure Tek rating is 50 out of 100 for the roof.<br/>-No reported leaks; staining observed on second floor is likely due to roof drains / sumps.<br/>-Some coping stones (pre-cast concrete panels) are cupping. Affected stones should be removed and replaced or covered to prevent water infiltration into the wall assembly.</p> |

Campus: Main Campus  
 Bldg. No: 03  
 Building: Life Science  
 Area: 54,905sf Yr Built: 1972 Floors:2

Use Types:  
 40 % Classroom  
 60 % Lab

Notes: with penthouse MER, partial basement, and greenhouse.

| System  | CRV of System |           | Pct. of system value to budget for repair/replacement: |                      |            |           | System/Component Notes   |
|---------|---------------|-----------|--|----------------------|------------|-----------|--|
|         | %             | \$        | Immed. Priority 1                                      | 1-5 Years Priority 2 | 6-10 Years | 11+ Years |  |
| Glazing | 5             | \$606,700 | 2  | 5                    | 5          | 88        | <p>Description:<br/>Window system replaced - 2010</p> <p>Priority 1:<br/>No reported problems</p> <p>Priority 2:<br/>New window system (2010) has some water leak issues which are in the process of being corrected.</p> <p>2011: Window system replaced in 2010. Minor water leaks are in the process of being corrected. Greenhouse louvers were replaced in 2009.</p> <p>2008:<br/>-Window framing system is original to the building is at end of life. Evidence of moisture infiltration was observed at a number of locations. College has recently resealed the windows limiting the amount of water infiltration. Despite these efforts, evidence of moisture is still present.<br/>-Windows (glazing units) were replaced within the science lab areas.<br/>-Greenhouse glazing is in acceptable condition. Motorized operators have failed since their replacement as part of the Apogee controls update.</p> |



**Campus: Main Campus**  
**Bldg. No: 03**  
**Building: Life Science**  
**Area: 54,905sf**    **Yr Built: 1972**    **Floors:2**

**Use Types:**  
40 % Classroom  
60 % Lab

**Notes:** with penthouse MER, partial basement, and greenhouse.

| System   | CRV of System |           | Pct. of system value to budget for repair/replacement: |                      |            |           | System/Component Notes   |
|----------|---------------|-----------|--|----------------------|------------|-----------|--|
|          | %             | \$        | Immed. Priority 1                                      | 1-5 Years Priority 2 | 6-10 Years | 11+ Years |  |
| Cladding | 8             | \$970,720 | 2  | 2                    | 5          | 91        | <p>Description:<br/>Brick veneer with precast concrete fascia panels.</p> <p>Priority 1:<br/>No reported problems</p> <p>Priority 2:<br/>No reported problems</p> <p>2011:<br/>Sealant joints at spandrel panel joints have been replaced 2010.</p> <p>2008:<br/>-Sealant joints at spandrel panels are at end of life and are due for replacement.<br/>-Fascia panels at the north wing appear to have experienced some movement. Sealant joints require replacement and coping panels should be repaired.</p> <p>Previous Comments:<br/>-Brick - cracks showing from foundation problems.<br/>-Some damage and cracking was noted at the foundation parging.<br/>-Soffits are due for minor repairs and repainting</p> |

Campus: Main Campus  
 Bldg. No: 03  
 Building: Life Science  
 Area: 54,905sf Yr Built: 1972 Floors:2

Use Types:  
 40 % Classroom  
 60 % Lab

Notes: with penthouse MER, partial basement, and greenhouse.

| System | CRV of System |             | Pct. of system value to budget for repair/replacement: |                      |            |           | System/Component Notes  |
|--------|---------------|-------------|--|----------------------|------------|-----------|---|
|        | %             | \$          | Immed. Priority 1                                      | 1-5 Years Priority 2 | 6-10 Years | 11+ Years |   |
| HVAC   | 17            | \$2,062,781 | 4  | 6                    | 15         | 75        | <p>Description:<br/>           Constant volume system utilizes (3) AHU<br/>           (2) AHU service east and west wings<br/>           (1) AHU service the north side</p> <p>Priority 1:<br/>           Chilled water valves are at end of life and are due for replacement<br/>           Reheat control valves, isolation valves, and thermostats are at end of life and are due for replacement</p> <p>Priority 2:<br/>           No reported problems.</p> <p>2011:<br/>           -During interview and walk-through inspection, no significant issues were noted.</p> <p>2008:<br/>           Previous Comments:<br/>           -East AHU had the original galvanized cooling coil drip pan replaced with a stainless steel unit. West AHU requires the same procedure at a cost of approximately \$20,000<br/>           -Chilled water valves no longer have a full range of motion and are due for replacement<br/>           -College estimates that approximately 50% of re-heat valves no longer function correctly and are generally at end of life.<br/>           -Pneumatic controls placed on Apogee energy management system.<br/>           -Air compressors have no reported problems.<br/>           -New fume hood systems installed as part of ongoing science lab upgrades.<br/>           Hoods utilized constant volume fans.</p> |

**Campus: Main Campus**  
**Bldg. No: 03**  
**Building: Life Science**  
**Area: 54,905sf**    **Yr Built: 1972**    **Floors:2**

**Use Types:**  
40 % Classroom  
60 % Lab

**Notes:** with penthouse MER, partial basement, and greenhouse.

| System   | CRV of System |             | Pct. of system value to budget for repair/replacement: |                      |            |           | System/Component Notes   |
|----------|---------------|-------------|--|----------------------|------------|-----------|--|
|          | %             | \$          | Immed. Priority 1                                      | 1-5 Years Priority 2 | 6-10 Years | 11+ Years |  |
| Plumbing | 11            | \$1,334,741 | 3  | 2                    | 5          | 90        | <p>Description:</p> <p>Priority 1:<br/>Provide City Water PRV for pressure issues.<br/>Cold domestic water piping needs epoxy lining or replacement.</p> <p>Priority 2:<br/>No reported problems</p> <p>2011:<br/>PRV for city water pressure issue noted in 2008 is not installed.<br/>Cold domestic water piping needs epoxy lining or replacement. HW is done.</p> <p>2008:<br/>-MCCC completed a test project in 2007 using Cura-flow process of physically cleaning fouled water lines and then lining the piping with a permanent epoxy lining. Process is considered to be a 30 year solution. If this installation proves successful, other buildings may be completed using the process.<br/>-Public utility is running water to College at 80psi. Historically this has caused problems on campus. College has completed a program to install new pressure reducing backflow preventers to address pressure levels throughout campus.<br/>-Ground water pumps are in constant use and require ongoing maintenance. One of the pump motors and backflow preventers have been recently replaced. MCCC maintains a gas-powered auxiliary pump for use during periods of electrical failure.</p> |

**Campus: Main Campus**  
**Bldg. No: 03**  
**Building: Life Science**  
**Area: 54,905sf**    **Yr Built: 1972**    **Floors:2**

**Use Types:**  
40 % Classroom  
60 % Lab

**Notes:** with penthouse MER, partial basement, and greenhouse.

| System            | CRV of System |           | Pct. of system value to budget for repair/replacement: |                      |            |           | System/Component Notes  |
|-------------------|---------------|-----------|--|----------------------|------------|-----------|---|
|                   | %             | \$        | Immed. Priority 1                                      | 1-5 Years Priority 2 | 6-10 Years | 11+ Years |   |
| Primary/Secondary | 6             | \$728,040 | 0  | 5                    | 5          | 90        | <p>Description:<br/> Building is supplied by the 13,200 volt main campus loop. Power is stepped down to 208/240 on site. No reported problems</p> <p>Priority 1:<br/> No reported problems.</p> <p>Priority 2:<br/> No reported problems.</p> <p>2011:<br/> During interview and walk-through inspection, no significant issues were noted.</p> <p>2008:<br/> </p> <p>Previous Comments:<br/> Secondary: No reported problems, adequate. Transformer replaced recently</p>  |
| Distribution      | 3             | \$364,020 | 0  | 5                    | 5          | 90        | <p>Description:</p> <p>Priority 1:<br/> No reported problems</p> <p>Priority 2:<br/> No reported problems</p> <p>2011:<br/> During interview and walk-through inspection, no significant issues were noted.</p> <p>2008:<br/> -College conducts yearly inspections of all panels using an infra-red camera to identify potential shorts or failures. During these inspections the lugs are checked and panels are vacuumed out.<br/> -Original panels are generally at capacity and new panels are installed as necessary to supply additional power.</p> <p>Previous Comments:</p> |

**Campus: Main Campus**  
**Bldg. No: 03**  
**Building: Life Science**  
**Area: 54,905sf**    **Yr Built: 1972**    **Floors:2**

**Use Types:**  
40 % Classroom  
60 % Lab

**Notes:** with penthouse MER, partial basement, and greenhouse.

| System     | CRV of System |           | Pct. of system value to budget for repair/replacement: |                      |            |           | System/Component Notes   |
|------------|---------------|-----------|--|----------------------|------------|-----------|--|
|            | %             | \$        | Immed. Priority 1                                      | 1-5 Years Priority 2 | 6-10 Years | 11+ Years |  |
| Lighting   | 4             | \$485,360 | 0  | 5                    | 5          | 90        | Description:<br>-Original fixtures with T8 lamps; no reported problems<br><br>Priority 1:<br>No reported problems<br><br>Priority 2:<br>No reported problems<br><br>2011:<br>During interview and walk-through inspection, no significant issues were noted.<br><br>2008:<br><br>Previous Comments:<br>T8 lamp upgrade completed; no reported problems |
| Voice/Data | 3             | \$364,020 | 5  | 0                    | 5          | 90        | Description:<br><br>Priority 1:<br>Replace wireless equipment.<br><br>Priority 2:<br>No reported problems<br><br>2011:<br>Wireless system is failing and replacements are not obtainable.  |

**Campus: Main Campus**  
**Bldg. No: 03**  
**Building: Life Science**  
**Area: 54,905sf**    **Yr Built: 1972**    **Floors:2**

**Use Types:**  
40 % Classroom  
60 % Lab

**Notes:** with penthouse MER, partial basement, and greenhouse.

| System   | CRV of System |           | Pct. of system value to budget for repair/replacement: |                      |            |           | System/Component Notes   |
|----------|---------------|-----------|--|----------------------|------------|-----------|--|
|          | %             | \$        | Immed. Priority 1                                      | 1-5 Years Priority 2 | 6-10 Years | 11+ Years |  |
| Ceilings | 4             | \$485,360 | 0  | 10                   | 10         | 80        | <p>Description:</p> <p>Priority 1:<br/>No reported problems</p> <p>Priority 2:<br/>No reported problems</p> <p>2011:<br/>Metal ceiling tiles within classrooms and 12 x 12 ceiling tile system within the main corridor, have been replaced.</p> <p>2008:<br/>Minimal remaining metal ceiling tiles in classrooms and side corridors due for replacement.<br/>Main corridors - 12x12 tiles on gypsum board backer in fair condition, but discolored.</p> <p>Previous Comments:<br/>Ceilings in labs replaced as part of renovations.</p> |
| Walls    | 5             | \$606,700 | 0  | 10                   | 10         | 80        | <p>Description:</p> <p>Priority 1:<br/>No reported problems</p> <p>Priority 2:<br/>No reported problems</p> <p>2011: No changes reported.</p> <p>2008:<br/>Primarily masonry interior walls. In good condition except for structural cracking at north face of building (see structural note).</p>   |

Campus: Main Campus

Bldg. No: 03

Building: Life Science

Area: 54,905sf Yr Built: 1972 Floors:2

Use Types:

40 % Classroom

60 % Lab

Notes: with penthouse MER, partial basement, and greenhouse.

| System | CRV of System |           | Pct. of system value to budget for repair/replacement: |                      |            |           | System/Component Notes   |
|--------|---------------|-----------|--|----------------------|------------|-----------|--|
|        | %             | \$        | Immed. Priority 1                                      | 1-5 Years Priority 2 | 6-10 Years | 11+ Years |  |
| Doors  | 2             | \$242,680 | 5  | 10                   | 15         | 70        | Description:<br>Exterior:<br>Doors in fair condition, but original hardware wearing out.<br><br>Interior<br>Doors in good condition, but hardware wearing out.<br><br>Priority 1:<br>No reported problems<br><br>Priority 2:<br>Doors in fair condition, but original hardware wearing out.<br>Doors in good condition, but hardware wearing out.<br><br>2011:<br>Exterior door hardware was replaced in 2010. |
| Floors | 4             | \$485,360 | 0  | 5                    | 10         | 85        | Description:<br>Terrazzo in halls and vestibules<br>VAT in classrooms<br>Office carpet<br><br>Priority 1:<br>No reported problems<br><br>Priority 2:<br>Replace office carpet.<br><br>2011:<br>No changes reported.<br><br>2008:<br>Terrazzo in halls and vestibules - cracking, worn, recently refinished.<br>VAT in classrooms OK<br>Office carpet at end of life  |

Campus: Main Campus

Bldg. No: 03

Building: Life Science

Area: 54,905sf Yr Built: 1972 Floors:2

Use Types:

40 % Classroom

60 % Lab

Notes: with penthouse MER, partial basement, and greenhouse.

| System                      | CRV of System |           | Pct. of system value to budget for repair/replacement: |                      |            |           | System/Component Notes   |
|-----------------------------|---------------|-----------|--|----------------------|------------|-----------|--|
|                             | %             | \$        | Immed. Priority 1                                      | 1-5 Years Priority 2 | 6-10 Years | 11+ Years |  |
| Bldg., Fire, ADA, Elevators | 4             | \$485,360 | 0  | 10                   | 5          | 85        | <p>Description:</p> <p>Priority 1:<br/>No reported problems</p> <p>Priority 2:<br/>No reported problems</p> <p>2011:<br/>Approximately 50% of door "knobs" have been replaced with "lever handles".<br/>Fire Alarm - During interview and walk-through inspection, no significant issues were noted.</p> <p>2008:<br/>ADA - toilet rooms and fixtures updated as much as structure allows, entries to toilet rooms not accessible.<br/>Knob hardware typical throughout.<br/>Asbestos fire proofing above non-renovated ceilings - being removed as part of renovations.</p> |
| Immed. Site, Ext. Ltg., etc | 3             | \$364,020 | 0  | 5                    | 10         | 85        | <p>Description:</p> <p>Priority 1:<br/>No reported problems</p> <p>Priority 2:<br/>No reported problems</p> <p>2011:<br/>Some additional sub-grade drainage work was done in 2010 to resolve the standing water issue around the building.</p> <p>2008:<br/>Northwest entry slab replaced.<br/>Drainage system installed around building to remove standing water - 2004.</p>  |



Campus: Main Campus

Bldg. No: 03

Building: Life Science

Area: 54,905sf Yr Built: 1972 Floors:2

Use Types:

40 % Classroom

60 % Lab

Notes: with penthouse MER, partial basement, and greenhouse.

| System | CRV of System |    | Pct. of system value to budget for repair/replacement: |                      |            |           | System/Component Notes |
|--------|---------------|----|--|----------------------|------------|-----------|------------------------|
|        | %             | \$ | Immed. Priority 1                                      | 1-5 Years Priority 2 | 6-10 Years | 11+ Years |                        |

CRV Totals: \$12,134,005 \$235,400 \$573,938 \$1,219,468 \$10,105,199

| Priority Issues Data |            |               |            |               | 0-5 Year Cumulative Data |               |            |                       |               |
|----------------------|------------|---------------|------------|---------------|--------------------------|---------------|------------|-----------------------|---------------|
| \$12,134,005         | \$235,400  | \$0           | 1.9%       | GOOD          | \$809,338                | \$202,638     | 6.7%       | \$242,680             | FAIR          |
| <b>CRV</b>           | <b>DMB</b> | <b>EXCESS</b> | <b>FCI</b> | <b>RATING</b> | <b>DMB</b>               | <b>EXCESS</b> | <b>FCI</b> | <b>\$/YR MAINTAIN</b> | <b>RATING</b> |

**Campus: Main Campus**  
**Bldg. No: 04**  
**Building: East Technology**  
**Area: 28,523sf Yr Built: 1968 Floors: 1**

**Use Types:**  
 40 % Classroom  
 60 % Lab

**Notes:**with partial mechanical basement

| System    | CRV of System |             | Pct. of system value to budget for repair/replacement: |                      |            |           | System/Component Notes   |
|-----------|---------------|-------------|--|----------------------|------------|-----------|--|
|           | %             | \$          | Immed. Priority 1                                      | 1-5 Years Priority 2 | 6-10 Years | 11+ Years |  |
| Structure | 20            | \$1,260,717 | 0  | 5                    | 5          | 90        | Description:<br>Partial poured concrete basement and slab on grade foundation.<br>Steel frame with concrete masonry block infill.<br><br>Priority 1:<br>No reported problems<br><br>Priority 2:<br>No reported problems<br><br>2011:<br>It is reported that the previous leak above E125 has been repaired, but may need further work.<br><br>2008:<br>Building structure leaks at room E-125, not traced to roof, may be from newer canopy connection.<br><br>Previous Comments:<br>Canopy between East and West Tech buildings leaked, repaired.   |
| Roof      | 4             | \$252,143   | 2  | 80                   | 2          | 16        | Description:<br>Built-up roof; replaced in 1997.<br><br>Priority 1:<br>Sealant joints failing, flashings are nearing end of life and due for replacement<br><br>Priority 2:<br>Replace failing sealant joints, and flashings.<br><br>2011:<br>Reported - sealant joints failing, flashing near end of life, repairs needed. Areas of wet insulation have been identified. Partial repair work has been completed 2010.<br><br>2008:<br>Structure Tek rating is 50 out of 100 for the roof.<br><br>Previous Comments:<br>1997 built up roof, no reported problems<br>Roof regularly inspected |

Campus: Main Campus  
 Bldg. No: 04  
 Building: East Technology  
 Area: 28,523sf Yr Built: 1968 Floors: 1

Use Types:  
 40 % Classroom  
 60 % Lab

Notes: with partial mechanical basement

| System   | CRV of System |           | Pct. of system value to budget for repair/replacement: |                      |            |           | System/Component Notes   |
|----------|---------------|-----------|--|----------------------|------------|-----------|--|
|          | %             | \$        | Immed. Priority 1                                      | 1-5 Years Priority 2 | 6-10 Years | 11+ Years |  |
| Glazing  | 5             | \$315,179 | 5  | 40                   | 40         | 15        | <p>Description:<br/>Anodized aluminum window framing with non-insulated glazing.</p> <p>Priority 1:<br/>No reported problems</p> <p>Priority 2:<br/>Windows are nearing end of life and are due for replacement</p> <p>2011:<br/>No changes reported.</p> <p>2008:<br/>Two-part, non-insulated glazing is typical throughout with no reported problems. Weather stripping is failing and requires ongoing maintenance. Windows are nearing end of life.</p> <p>Previous Comments:<br/>Original single pane glazing with exterior storms<br/>No reported problems</p>   |
| Cladding | 7             | \$441,251 | 2  | 5                    | 5          | 88        | <p>Description:<br/>Brick veneer with precast concrete fascia panels.</p> <p>Priority 1:<br/>No reported problems</p> <p>Priority 2:<br/>No reported problems</p> <p>2011:<br/>Sealant joints at fascia panel joints were replaced in 2010.</p> <p>2008:<br/>-Shifting fascia panels result in on-going sealant issues and misalignment. Recommend on-going monitoring.</p> <p>Previous Comments:<br/>-Brick. Good condition, except where building leaks at the canopy connection.<br/>-Underside of covered walkway canopy between East Tech and West Tech needs repainting (from water damage) - leak repaired, problem has returned.</p> |

**Campus: Main Campus**  
**Bldg. No: 04**  
**Building: East Technology**  
**Area: 28,523sf Yr Built: 1968 Floors: 1**

**Use Types:**  
 40 % Classroom  
 60 % Lab

**Notes:**with partial mechanical basement

| System | CRV of System |             | Pct. of system value to budget for repair/replacement: |                      |            |           | System/Component Notes   |
|--------|---------------|-------------|--|----------------------|------------|-----------|--|
|        | %             | \$          | Immed. Priority 1                                      | 1-5 Years Priority 2 | 6-10 Years | 11+ Years |  |
| HVAC   | 16            | \$1,008,573 | 5  | 10                   | 70         | 15        | Description:<br>One (1) AHU located in the basement<br>Steam is from Boiler House 200<br>Chilled Water is from the Physical Plant<br><br>Priority 1:<br>Replace reheat control valves, isolation valves, and thermostats.<br><br>Priority 2:<br>No reported problems.<br><br>2011:<br>Reheat control valves, isolation valves, and thermostats are at end of life and are due for replacement.<br><br>2008:<br>-Air handling units are original and operational.<br>-Ceramics lab shares return air with the remainder of the building.<br>-Stand alone Liebert A/C in server room, 10 years old; no reported problems.<br>-MCCC replaced the rolled filters with pleated media.<br>-Main steam coil on AHU is funded for replacement<br>-Approximately 50% of reheat coil valves are at end of life and are due for replacement.<br><br>2001: Air leaks from air plenum above corridor ceiling sealed.<br>2003: Air compressors rebuilt<br>2008: Steam flow recorders are inoperative |

**Campus: Main Campus**  
**Bldg. No: 04**  
**Building: East Technology**  
**Area: 28,523sf**    **Yr Built: 1968**    **Floors: 1**

**Use Types:**  
 40 % Classroom  
 60 % Lab

**Notes:**with partial mechanical basement

| System   | CRV of System |           | Pct. of system value to budget for repair/replacement: |                      |            |           | System/Component Notes  |
|----------|---------------|-----------|--|----------------------|------------|-----------|---|
|          | %             | \$        | Immed. Priority 1                                      | 1-5 Years Priority 2 | 6-10 Years | 11+ Years |   |
| Plumbing | 8             | \$504,287 | 10   | 5                    | 15         | 70        | Description:<br>Galvanized supply piping; Cast iron waste piping<br><br>Priority 1:<br>Provide PRV for City Water pressure issues.<br>Domestic water piping needs epoxy lining or replacement.<br><br>Priority 2:<br>-Domestic hot water lines are fouled and near end of life.<br><br>2011:<br>-PRV for city water pressure issue noted in 2008 is not installed.<br>-Domestic water piping needs epoxy lining or replacement.<br><br>2008:<br>-Public utility is running water to College at 80psi. Historically this has caused problems on campus. College has completed a program to install new pressure reducing backflow preventers to address pressure levels throughout campus.<br>Toilet Rooms - upgraded in 2007.<br>-Clay traps are now maintained on an on-going basis to address long-term concerns<br><br>Previous Comments:<br>-Toilet rooms - plumbing fixtures in fair condition<br>-Ceramics Lab - Clay traps not working , floor drawings plug often, drain lines cleaned annually, but problem getting worse. |

**Campus: Main Campus**  
**Bldg. No: 04**  
**Building: East Technology**  
**Area: 28,523sf Yr Built: 1968 Floors: 1**

**Use Types:**  
 40 % Classroom  
 60 % Lab

**Notes:**with partial mechanical basement

| System            | CRV of System |           | Pct. of system value to budget for repair/replacement: |                      |            |           | System/Component Notes   |
|-------------------|---------------|-----------|--|----------------------|------------|-----------|--|
|                   | %             | \$        | Immed. Priority 1                                      | 1-5 Years Priority 2 | 6-10 Years | 11+ Years |  |
| Primary/Secondary | 6             | \$378,215 | 0  | 5                    | 5          | 90        | Description:<br>Transformer supplies 208V to the building from campus loop power.<br><br>Priority 1:<br>No reported problems<br><br>Priority 2:<br>No reported problems<br><br>2011:<br>-During interview and walk-through inspection, no significant issues were noted.<br><br>2008:<br>Secondary: Switchgear has blanks available for expansion.   |
| Distribution      | 4             | \$252,143 | 0  | 5                    | 5          | 90        | Description:<br>120/208V<br><br>Priority 1:<br>No reported problems<br><br>Priority 2:<br>No reported problems<br><br>2011:<br>-During interview and walk-through inspection, no significant issues were noted.<br><br>2008:<br>-College conducts yearly inspections of all panels using an infra-red camera to identify potential shorts or failures. During these inspections the lugs are checked and panels are vacuumed out.<br>-Original panels are generally at capacity and new panels are installed as necessary to supply additional power.<br><br>Previous Comments:<br>At maximum capacity |

**Campus: Main Campus**  
**Bldg. No: 04**  
**Building: East Technology**  
**Area: 28,523sf Yr Built: 1968 Floors: 1**

**Use Types:**  
 40 % Classroom  
 60 % Lab

**Notes:**with partial mechanical basement

| System     | CRV of System |           | Pct. of system value to budget for repair/replacement: |                      |            |           | System/Component Notes  |
|------------|---------------|-----------|--|----------------------|------------|-----------|---|
|            | %             | \$        | Immed. Priority 1                                      | 1-5 Years Priority 2 | 6-10 Years | 11+ Years |   |
| Lighting   | 4             | \$252,143 | 0  | 0                    | 5          | 95        | Description:<br>-Original fixtures with T8 lamps; no reported problems<br><br>Priority 1:<br>No reported problems<br><br>Priority 2:<br>No reported problems<br><br>2011:<br>-During interview and walk-through inspection, no significant issues were noted.<br><br>Previous Comments:<br>T-8 Upgraded |
| Voice/Data | 3             | \$189,107 | 5  | 0                    | 5          | 90        | Description:<br><br>Priority 1:<br>Provide replacement wireless equipment.<br><br>Priority 2:<br>No problems noted.<br><br>2011:<br>- Wireless system is failing and replacements are not obtainable.<br>- Current phone lines are all being used.  |

Campus: Main Campus

Bldg. No: 04

Building: East Technology

Area: 28,523sf Yr Built: 1968 Floors: 1

Use Types:

40 % Classroom

60 % Lab

Notes:with partial mechanical basement

| System   | CRV of System |           | Pct. of system value to budget for repair/replacement: |                      |            |           | System/Component Notes  |
|----------|---------------|-----------|--|----------------------|------------|-----------|---|
|          | %             | \$        | Immed. Priority 1                                      | 1-5 Years Priority 2 | 6-10 Years | 11+ Years |   |
| Ceilings | 4             | \$252,143 | 0  | 5                    | 15         | 80        | Description:<br>Corridors - 12 x 12 spline tiles adhered to gypsum supply air plenum, air leaks at fixtures and perimeter repaired in 2001.<br>2x4 ceilings in non-technical classrooms, no reported problems.<br><br>Priority 1:<br>No reported problems<br><br>Priority 2:<br>No reported problems<br><br>2011:<br>No changes reported. |
| Walls    | 5             | \$315,179 | 0  | 5                    | 10         | 85        | Description:<br>-Brick and block original partition construction<br>-Gypsum board on metal studs at areas of new construction<br><br>Priority 1:<br>No reported problems<br><br>Priority 2:<br>No reported problems<br><br>2011:<br>No changes reported.<br><br>2008:<br>Block - OK<br>Brick in corridor is OK                            |



Campus: Main Campus

Bldg. No: 04

Building: East Technology

Area: 28,523sf Yr Built: 1968 Floors: 1

Use Types:

40 % Classroom

60 % Lab

Notes:with partial mechanical basement

| System | CRV of System |           | Pct. of system value to budget for repair/replacement: |                      |            |           | System/Component Notes  |
|--------|---------------|-----------|--|----------------------|------------|-----------|---|
|        | %             | \$        | Immed. Priority 1                                      | 1-5 Years Priority 2 | 6-10 Years | 11+ Years |   |
| Doors  | 2             | \$126,072 | 10   | 15                   | 5          | 70        | <p>Description:<br/>Exterior:<br/>Original aluminum doors recently cleaned and thresholds replaced. Doors remain in poor condition, hardware worn, all at end of life and due for replacement.<br/>Doors and frames non-ADA compliant - east vestibule too shallow.</p> <p>Interior<br/>Doors in good condition, but hardware not ADA compliant</p> <p>Priority 1:<br/>No reported problems</p> <p>Priority 2:<br/>No reported problems</p> <p>2011:<br/>No changes reported.</p> |
| Floors | 5             | \$315,179 | 0  | 5                    | 5          | 90        | <p>Description:<br/>Terrazzo in public areas<br/>Ceramic tile in toilets<br/>Carpet in computer labs</p> <p>Priority 1:<br/>No reported problems</p> <p>Priority 2:<br/>No reported problems</p> <p>2011:<br/>No changes reported.</p> <p>2008:<br/>Toilet room floors replaced as part of renovations.</p>   |

Campus: Main Campus  
 Bldg. No: 04  
 Building: East Technology  
 Area: 28,523sf Yr Built: 1968 Floors: 1

Use Types:  
 40 % Classroom  
 60 % Lab

Notes: with partial mechanical basement

| System                      | CRV of System |           | Pct. of system value to budget for repair/replacement: |                      |            |           | System/Component Notes  |
|-----------------------------|---------------|-----------|--|----------------------|------------|-----------|---|
|                             | %             | \$        | Immed. Priority 1                                      | 1-5 Years Priority 2 | 6-10 Years | 11+ Years |   |
| Bldg., Fire, ADA, Elevators | 4             | \$252,143 | 5  | 5                    | 10         | 80        | Description:<br>-Fire alarm upgraded to include horns and strobes<br>-Toilet rooms - minor ADA upgrades 1990 +/- Toilets are not ADA adaptable, but wider entry and removal of one stall required.<br>-Emergency lighting and exit signs on battery backup, no reported problems.<br><br>Priority 1:<br>No reported problems.<br><br>Priority 2:<br>No reported problems.<br><br>2011:<br>No changes reported.  |
| Immed. Site, Ext. Ltg., etc | 3             | \$189,107 | 5  | 5                    | 10         | 80        | -Walk between East and West Tech buildings heaving, potential trip hazard.<br>-Masonry screen wall on east side of building requires tuck-pointing on cap.<br>-See Student Services/Admin. building for notes about glass covered walkway.<br>- Parking lot replaced (2006)<br>-Lighting on exterior is functioning with no reported problems.<br><br>Priority 1:<br>No reported problems.<br><br>Priority 2:<br>No reported problems.<br><br>2011:<br>Walk between East and West Tech Buildings has been replaced in 2010. |

**CRV Totals:** \$6,303,583 \$174,609 \$655,573 \$1,186,965 \$4,286,436

| Priority Issues Data |            |               |            |               | 0-5 Year Cumulative Data |               |            |                       |               |
|----------------------|------------|---------------|------------|---------------|--------------------------|---------------|------------|-----------------------|---------------|
| \$6,303,583          | \$174,609  | \$0           | 2.8%       | GOOD          | \$830,182                | \$515,003     | 13.2%      | \$126,072             | POOR          |
| <b>CRV</b>           | <b>DMB</b> | <b>EXCESS</b> | <b>FCI</b> | <b>RATING</b> | <b>DMB</b>               | <b>EXCESS</b> | <b>FCI</b> | <b>\$/YR MAINTAIN</b> | <b>RATING</b> |

Campus: Main Campus

Bldg. No: 05

Building: West Technology

Area: 32,180sf Yr Built: 1968 Floors: 1

Use Types:

35 % Classroom

65 % Lab

Notes:with partial mechanical basement

| System    | CRV of System |             | Pct. of system value to budget for repair/replacement: |                      |            |           | System/Component Notes  |
|-----------|---------------|-------------|--|----------------------|------------|-----------|---|
|           | %             | \$          | Immed. Priority 1                                      | 1-5 Years Priority 2 | 6-10 Years | 11+ Years |   |
| Structure | 20            | \$1,441,664 | 0  | 5                    | 5          | 90        | <p>Description:<br/>Partial poured concrete basement and slab on grade foundation.<br/>Steel frame with concrete masonry block infill.</p> <p>Priority 1:<br/>No reported problems</p> <p>Priority 2:<br/>No reported problems</p> <p>2011:<br/>Water/moisture infiltration at basement wall penetrations have been repaired.<br/>At the North elevation, (Room No. 169) a hairline crack was observed from the foundation to the underside of the soffit. Note, at the same location on the inside of the building there is a building control joint.</p> <p>2008: Minor water / moisture infiltration within basement at wall penetrations.</p> <p>Previous Comments:<br/>Canopy between East and West Tech buildings leaked, repaired.</p> |

**Campus: Main Campus**  
**Bldg. No: 05**  
**Building: West Technology**  
**Area: 32,180sf Yr Built: 1968 Floors: 1**

**Use Types:**  
 35 % Classroom  
 65 % Lab

**Notes:**with partial mechanical basement

| System | CRV of System |           | Pct. of system value to budget for repair/replacement: |                      |            |           | System/Component Notes   |
|--------|---------------|-----------|--|----------------------|------------|-----------|--|
|        | %             | \$        | Immed. Priority 1                                      | 1-5 Years Priority 2 | 6-10 Years | 11+ Years |  |
| Roof   | 4             | \$288,333 | 2  | 80                   | 2          | 16        | Description:<br>Built-up roof; replaced in 1998.<br><br>Priority 1:<br>No reported problems<br><br>Priority 2:<br>No reported problems<br><br>2011:<br>Reported - sealant joints failing, flashing near end of life, repairs needed. Areas of wet insulation have been identified. Partial repair work has been completed 2010.<br><br>2008:<br>Structure Tek rating is 50 out of 100 for the roof. Infrared images indicate areas of moisture within the insulation at the SW corner of the roof. Leaks will require corrective action.<br><br>Previous Comments:<br>1997 built up roof, no reported problems<br>Roof regularly inspected |

**Campus: Main Campus**  
**Bldg. No: 05**  
**Building: West Technology**  
**Area: 32,180sf Yr Built: 1968 Floors: 1**

**Use Types:**  
 35 % Classroom  
 65 % Lab

**Notes:**with partial mechanical basement

| System   | CRV of System |           | Pct. of system value to budget for repair/replacement: |                      |            |           | System/Component Notes  |
|----------|---------------|-----------|--|----------------------|------------|-----------|---|
|          | %             | \$        | Immed. Priority 1                                      | 1-5 Years Priority 2 | 6-10 Years | 11+ Years |   |
| Glazing  | 5             | \$360,416 | 5  | 40                   | 40         | 15        | Description:<br>Anodized aluminum window framing with non-insulated glazing.<br><br>Priority 1:<br>Weather-stripping at end of life, due for replacement.<br><br>Priority 2:<br>Windows are nearing end of life.<br><br>2011:<br>No changes reported.<br><br>2008:<br>Two-part, non-insulated glazing is typical throughout, nearing end of life.<br>Weather stripping is failing and requires ongoing maintenance.<br>Windows are nearing end of life.<br><br>Previous Comments:<br>Original single pane.<br>No reported problems. |
| Cladding | 7             | \$504,582 | 2  | 5                    | 5          | 88        | Description:<br>Brick veneer with precast concrete fascia panels.<br><br>Priority 1:<br>No reported problems<br><br>Priority 2:<br>No reported problems<br><br>2011:<br>Sealant joints at fascia panel joints were replaced in 2010.<br><br>2008:<br>Precast concrete fascia panels shifting, causing sealant failure (see photo), repaired, but problem returning.<br>Underside of covered walkway canopy needs repainting (from water damage).  |

**Campus: Main Campus**  
**Bldg. No: 05**  
**Building: West Technology**  
**Area: 32,180sf Yr Built: 1968 Floors: 1**

**Use Types:**  
 35 % Classroom  
 65 % Lab

**Notes:**with partial mechanical basement

| System | CRV of System |             | Pct. of system value to budget for repair/replacement: |                      |            |           | System/Component Notes   |
|--------|---------------|-------------|--|----------------------|------------|-----------|--|
|        | %             | \$          | Immed. Priority 1                                      | 1-5 Years Priority 2 | 6-10 Years | 11+ Years |  |
| HVAC   | 16            | \$1,153,331 | 1  | 4                    | 25         | 70        | <p>Description:</p> <p>One (1) AHU is located in the basement and one (1) make-up air unit on the roof services the welding area<br/>           (1) DX unit for computer lab is on a dedicated VAV system with no reported problems.<br/>           Steam is from Boiler House 200<br/>           Chilled Water is from the Physical Plant</p> <p>Priority 1:</p> <p>-MDF room is dusty - may be coming from ceiling plenum.<br/>           -IDF in 157 is too warm - needs ventilation</p> <p>Priority 2:</p> <p>No reported problems</p> <p>2011:</p> <p>-During interview and walk-through inspection, no significant issues were noted.</p> <p>2008:</p> <p>-New make-up unit installed in welding area; no reported problems.<br/>           -Computer Lab has new HVAC on DDC controls, independent from rest of building - no reported problems<br/>           -MCCC replaced the rolled filters with pleated media.<br/>           -Weather stripping was added to the supply air plenum to address leak concerns.<br/>           -College has replaced a majority of the system steam traps following the 2005 assessment.<br/>           -Pneumatic terminal controls on an Apogee DDC framework. Pneumatic control compressors were rebuilt and have no reported problems.<br/>           -New air compressor installed<br/>           -Chilled water valves are being replaced as-needed<br/>           2005: Steam to Water exchanger tube bundle was replaced.</p> <p>Previous Comments:</p> <p>Original building system - no reported problems<br/>           Steam to hot water converter tube bundle failed, requires immediate replacement (\$30,000)<br/>           Welding lab - new make-up unit, warranty repairs performed, currently</p> |

**Campus: Main Campus**  
**Bldg. No: 05**  
**Building: West Technology**  
**Area: 32,180sf Yr Built: 1968 Floors: 1**

**Use Types:**  
 35 % Classroom  
 65 % Lab

**Notes:**with partial mechanical basement

| System   | CRV of System |           | Pct. of system value to budget for repair/replacement: |                      |            |           | System/Component Notes  |
|----------|---------------|-----------|--|----------------------|------------|-----------|---|
|          | %             | \$        | Immed. Priority 1                                      | 1-5 Years Priority 2 | 6-10 Years | 11+ Years |   |
| Plumbing | 8             | \$576,666 | 1  | 14                   | 15         | 70        | Description:<br>Galvanized supply piping.<br><br>Priority 1:<br>Provide PRV for City Water pressure issue.<br><br>Priority 2:<br>-Galvanized piping throughout is near or at end of life. Water is fouled when first used. MCCC anticipates ongoing maintenance issues.<br><br>2011:<br>-PRV for city water pressure issue noted in 2008 is not installed.<br>-Domestic water piping needs epoxy lining or replacement.<br><br>2008:<br>-Toilet rooms are upgraded in 2007<br>-Copper domestic hot water lines are replaced as leaks are found. MCCC anticipates ongoing maintenance issues.<br>-One lift station was recently replaced (sanitary?) and has no reported problems for either unit.<br><br>Previous Comments:<br>Fixtures - no reported problems<br>Toilet partitions pulling off wall repaired in 2001 |

**Campus: Main Campus**  
**Bldg. No: 05**  
**Building: West Technology**  
**Area: 32,180sf Yr Built: 1968 Floors: 1**

**Use Types:**  
 35 % Classroom  
 65 % Lab

**Notes:**with partial mechanical basement

| System            | CRV of System |           | Pct. of system value to budget for repair/replacement: |                      |            |           | System/Component Notes   |
|-------------------|---------------|-----------|--|----------------------|------------|-----------|--|
|                   | %             | \$        | Immed. Priority 1                                      | 1-5 Years Priority 2 | 6-10 Years | 11+ Years |  |
| Primary/Secondary | 6             | \$432,499 | 0  | 5                    | 10         | 85        | Description:<br>Transformer supplies 208V to the building from campus loop power.<br><br>Priority 1:<br>No reported problems<br><br>Priority 2:<br>No reported problems<br><br>2011:<br>-During interview and walk-through inspection, no significant issues were noted.<br><br>2008:<br><br>Previous Comments:<br>Reaching maximum capacity (comment was refuted in 2008 walk-through)<br>Secondary: Switchgear has blanks available for expansion.   |
| Distribution      | 4             | \$288,333 | 0  | 5                    | 10         | 85        | Description:<br>120/208V<br><br>Priority 1:<br>No reported problems<br><br>Priority 2:<br>No reported problems<br><br>2011:<br>-During interview and walk-through inspection, no significant issues were noted.<br><br>2008:<br>-College conducts yearly inspections of all panels using an infra-red camera to identify potential shorts or failures. During these inspections the lugs are checked and panels are vacuumed out.<br>-Original panels are generally at capacity and new panels are installed as necessary to supply additional power.<br><br>Previous Comments:<br>At maximum capacity |



Campus: Main Campus

Bldg. No: 05

Building: West Technology

Area: 32,180sf Yr Built: 1968 Floors: 1

Use Types:

35 % Classroom

65 % Lab

Notes:with partial mechanical basement

| System     | CRV of System |           | Pct. of system value to budget for repair/replacement: |                      |            |           | System/Component Notes  |
|------------|---------------|-----------|--|----------------------|------------|-----------|---|
|            | %             | \$        | Immed. Priority 1                                      | 1-5 Years Priority 2 | 6-10 Years | 11+ Years |   |
| Lighting   | 4             | \$288,333 | 0  | 5                    | 10         | 85        | Description:<br>-Original fixtures with T8 lamps; no reported problems<br><br>Priority 1:<br>No reported problems<br><br>Priority 2:<br>No reported problems<br><br>2011:<br>-During interview and walk-through inspection, no significant issues were noted.<br><br>Previous Comments:<br>T-8 Upgraded |
| Voice/Data | 3             | \$216,250 | 5  | 0                    | 5          | 90        | Description:<br><br>Priority 1:<br>Provide replace wireless equipment.<br><br>Priority 2:<br>No reported problems.<br><br>2011:<br>-Wireless systems is failing and replacements are not obtainable.<br>-Current phone lines are all being used.  |

**Campus: Main Campus**  
**Bldg. No: 05**  
**Building: West Technology**  
**Area: 32,180sf Yr Built: 1968 Floors: 1**

**Use Types:**  
 35 % Classroom  
 65 % Lab

**Notes:**with partial mechanical basement

| System   | CRV of System |           | Pct. of system value to budget for repair/replacement: |                      |            |           | System/Component Notes   |
|----------|---------------|-----------|--|----------------------|------------|-----------|--|
|          | %             | \$        | Immed. Priority 1                                      | 1-5 Years Priority 2 | 6-10 Years | 11+ Years |  |
| Ceilings | 4             | \$288,333 | 0  | 5                    | 15         | 80        | Description:<br>Corridors - 12 x 12 spline tiles adhered to gypsum supply air plenum, air leaks at fixtures and perimeter repaired in 2001.<br>2x4 ceilings in non-technical classrooms, no reported problems.<br><br>Priority 1:<br>No reported problems<br><br>Priority 2:<br>No reported problems<br><br>2011:<br>No changes reported.  |
| Walls    | 5             | \$360,416 | 0  | 5                    | 10         | 85        | Description:<br>-Brick and block original partition construction<br>-Gypsum board on metal studs at areas of new construction<br><br>Priority 1:<br>No reported problems<br><br>Priority 2:<br>Annually monitor wall cracking in room 164.<br><br>2011:<br>No changes reported.<br><br>2008:<br>-Extensive cracking was observed in an exterior wall within room 164. The cause of the cracking is unknown; source could be vibration from the adjacent AHU. |

**Campus: Main Campus**  
**Bldg. No: 05**  
**Building: West Technology**  
**Area: 32,180sf Yr Built: 1968 Floors: 1**

**Use Types:**  
 35 % Classroom  
 65 % Lab

**Notes:**with partial mechanical basement

| System | CRV of System |           | Pct. of system value to budget for repair/replacement: |                      |            |           | System/Component Notes  |
|--------|---------------|-----------|--|----------------------|------------|-----------|---|
|        | %             | \$        | Immed. Priority 1                                      | 1-5 Years Priority 2 | 6-10 Years | 11+ Years |   |
| Doors  | 2             | \$144,166 | 10   | 15                   | 5          | 70        | Description:<br>Exterior:<br>Original aluminum doors recently cleaned and thresholds replaced. Doors remain in poor condition, hardware worn, all at end of life and due for replacement.<br>Doors and frames non-ADA compliant - east vestibule too shallow.<br><br>Interior<br>Doors in good condition, but hardware not ADA compliant<br><br>Priority 1:<br>No reported problems<br><br>Priority 2:<br>No reported problems<br><br>2011:<br>No changes reported.   |
| Floors | 5             | \$360,416 | 0  | 10                   | 5          | 85        | Description:<br>Terrazzo flooring within public areas, VAT within classrooms, and Ceramic Tile<br><br>Priority 1:<br>No reported problems<br><br>Priority 2:<br>Floor in hydraulics lab is cracked, damaged, and due for replacement.<br><br>2011:<br>No changes reported.<br><br>2008:<br>-Cracked terrazzo throughout, appears stabilized.<br>-Ceramic tile - some replacement work completed<br>-New CT installed in toilet rooms<br>-VAT within classrooms; noted slab cracking in Hydraulics Lab resulting in VAT failure. |

Campus: Main Campus  
 Bldg. No: 05  
 Building: West Technology  
 Area: 32,180sf Yr Built: 1968 Floors: 1

Use Types:  
 35 % Classroom  
 65 % Lab

Notes: with partial mechanical basement

| System                      | CRV of System |           | Pct. of system value to budget for repair/replacement: |                      |            |           | System/Component Notes   |
|-----------------------------|---------------|-----------|--|----------------------|------------|-----------|--|
|                             | %             | \$        | Immed. Priority 1                                      | 1-5 Years Priority 2 | 6-10 Years | 11+ Years |  |
| Bldg., Fire, ADA, Elevators | 4             | \$288,333 | 5  | 5                    | 10         | 80        | Description:<br>-Fire alarm upgraded.<br>-Emergency lighting and exit signs on battery backup, no reported problems.<br>-Entry vestibules are too shallow to meet current accessibility guidelines.<br><br>Priority 1:<br>Vestibules due for reconfiguration to meet current accessibility guidelines.<br><br>Priority 2:<br>No reported problems<br><br>2011:<br>No changes reported.<br>Fire Alarm - During interview and walk-through inspection, no significant issues were noted. |
| Immed. Site, Ext. Ltg., etc | 3             | \$216,250 | 5  | 5                    | 10         | 80        | Priority 1:<br>No reported problems<br><br>Priority 2:<br>No reported problems<br><br>2011:<br>No changes reported.<br><br>Previous Comments:<br>-Concrete lot (#7) between West Tech and adjacent boiler building funded for replacement. Replace with asphalt.<br>-Drainage not installed properly, pavement floods, new parking lot planned for 2005 to resolve problem.  |

**CRV Totals:** \$7,208,320 \$101,637 \$764,803 \$888,786 \$5,453,094

| Priority Issues Data |            |               |            |               | 0-5 Year Cumulative Data |               |            |                       |               |
|----------------------|------------|---------------|------------|---------------|--------------------------|---------------|------------|-----------------------|---------------|
| \$7,208,320          | \$101,637  | \$0           | 1.4%       | GOOD          | \$866,440                | \$506,024     | 12.0%      | \$144,166             | POOR          |
| <b>CRV</b>           | <b>DMB</b> | <b>EXCESS</b> | <b>FCI</b> | <b>RATING</b> | <b>DMB</b>               | <b>EXCESS</b> | <b>FCI</b> | <b>\$/YR MAINTAIN</b> | <b>RATING</b> |

Campus: Main Campus

Bldg. No: 06

Building: Health Education

Area: 50,700sf

Yr Built: 1997

Floors: 1

Use Types:

15 % Lab

15 % Classroom

70 % Athletic

Notes:with mechanical penthouse

| System    | CRV of System |             | Pct. of system value to budget for repair/replacement: |                      |            |           | System/Component Notes   |
|-----------|---------------|-------------|--|----------------------|------------|-----------|--|
|           | %             | \$          | Immed. Priority 1                                      | 1-5 Years Priority 2 | 6-10 Years | 11+ Years |  |
| Structure | 20            | \$2,002,650 | 0  | 5                    | 5          | 90        | <p>Description:<br/>Slab on grade foundation.<br/>Steel frame with concrete masonry block infill.</p> <p>Priority 1:<br/>No reported problems</p> <p>Priority 2:<br/>-Interior expansion joints not continuous from floor to walls, potential for future problems.</p> <p>2011:<br/>No changes reported.</p> <p>2008: No reported problems.</p> <p>Previous Comments:<br/>-Frozen pipes at entrance vestibule - repaired under warranty.</p> |

Campus: Main Campus

Bldg. No: 06

Building: Health Education

Area: 50,700sf

Yr Built: 1997

Floors: 1

Use Types:

15 % Lab

15 % Classroom

70 % Athletic

Notes: with mechanical penthouse

| System | CRV of System |           | Pct. of system value to budget for repair/replacement: |                      |            |           | System/Component Notes  |
|--------|---------------|-----------|--|----------------------|------------|-----------|---|
|        | %             | \$        | Immed. Priority 1                                      | 1-5 Years Priority 2 | 6-10 Years | 11+ Years |   |
| Roof   | 5             | \$500,663 | 2  | 2                    | 80         | 16        | <p>Description:<br/>EPDM fully-adhered, single-ply membrane roof (1997).<br/>EPDM mechanically fastened, single-ply membrane roof (1997)</p> <p>Priority 1:<br/>Repair known leaks.<br/>Sealant joints failing, flashings are nearing end of life and due for replacement</p> <p>Priority 2:<br/>No reported problems.</p> <p>2011:<br/>Several known leaks require repair. Sealant joints failing, flashings are nearing end of life and due for replacement. Minor roofing repairs made in 2010.</p> <p>2008:<br/>Structure Tek rating is 70 out of 100 for the roof.<br/>Infrared images indicate a few areas of wet insulation. These areas are marked on the roof and will be repaired.</p> <p>Previous Comments:<br/>1997 - EPDM at flat roof portions leaded in multiple spots since new. Recently repaired, still showing 2-3 leaks in 2004 (may be from intake louvers).<br/>Roof regularly inspected.</p> |

Campus: Main Campus

Bldg. No: 06

Building: Health Education

Area: 50,700sf Yr Built: 1997 Floors: 1

Use Types:

15 % Lab

15 % Classroom

70 % Athletic

Notes:with mechanical penthouse

| System  | CRV of System |           | Pct. of system value to budget for repair/replacement: |                      |            |           | System/Component Notes  |
|---------|---------------|-----------|--|----------------------|------------|-----------|---|
|         | %             | \$        | Immed. Priority 1                                      | 1-5 Years Priority 2 | 6-10 Years | 11+ Years |   |
| Glazing | 4             | \$400,530 | 5  | 5                    | 10         | 80        | <p>Description:<br/>Aluminum storefront and curtain wall glazing</p> <p>Priority 1:<br/>No reported problems</p> <p>Priority 2:<br/>Minor leaking still occurring in the system.</p> <p>2011:<br/>Failed flashings at storefront system and second floor level windows were replaced in 2009. Failed (fogging) glass units were replaced in 2009.</p> <p>2008:<br/>-Clerestory windows have a number of failed glazing units; seals have failed trapping moisture within the unit. On-going failure may be due to excessive system deflection.<br/>-Window framing (Tubelite 1400 Series) has a number of water handling / weep problems resulting in moisture problems within the building. Structure Tek has conducted field-testing to identify sources of leaks. The College continues to address this ongoing concern.</p> <p>Previous Comments:<br/>Clerestory windows at entry leaked - repaired seal problem.</p> |

Campus: Main Campus

Bldg. No: 06

Building: Health Education

Area: 50,700sf Yr Built: 1997 Floors: 1

Use Types:

15 % Lab

15 % Classroom

70 % Athletic

Notes:with mechanical penthouse

| System   | CRV of System |           | Pct. of system value to budget for repair/replacement: |                      |            |           | System/Component Notes  |
|----------|---------------|-----------|--|----------------------|------------|-----------|---|
|          | %             | \$        | Immed. Priority 1                                      | 1-5 Years Priority 2 | 6-10 Years | 11+ Years |   |
| Cladding | 6             | \$600,795 | 5  | 5                    | 10         | 80        | <p>Description:<br/>Concrete masonry block, composite metal panels, and aluminum framed storefront / curtain wall glazing systems.</p> <p>Priority 1:<br/>No reported problems</p> <p>Priority 2:<br/>Some building control joints and some gaskets at the metal panels are at the end of life.</p> <p>2011:<br/>It has been reported that the installation of new building control joints has occurred. It was observed that some building control joints and some gaskets at the metal panels are at the end of useful life. Masonry veneer repairs have been made.</p> <p>2008:<br/>-Masonry veneer was apparently installed with insufficient expansion / movement control joints. As a result the building experienced some masonry failures. The installation of movement joints have addressed the problem.</p> <p>Previous Comments:<br/>-Mechanical room louvers are re-sealed; minor water infiltration will require on-going monitoring.<br/>-Felt wick weeps failing, falling out of brick joints (above windows and doors and at grade)<br/>-Base course of brick adjacent to rear entry slabs cracking from foundation movement</p> |



Campus: Main Campus

Bldg. No: 06

Building: Health Education

Area: 50,700sf Yr Built: 1997 Floors: 1

Use Types:

15 % Lab

15 % Classroom

70 % Athletic

Notes:with mechanical penthouse

| System | CRV of System |             | Pct. of system value to budget for repair/replacement: |                      |            |           | System/Component Notes   |
|--------|---------------|-------------|--|----------------------|------------|-----------|--|
|        | %             | \$          | Immed. Priority 1                                      | 1-5 Years Priority 2 | 6-10 Years | 11+ Years |  |
| HVAC   | 17            | \$1,702,253 | 0  | 3                    | 10         | 87        | <p>Description:<br/> (3) AHU units mounted within the building; (2) serving the wings of the building and (1) serving the gymnasium.<br/> (1) screw chiller dedicated to the facility</p> <p>1998-1999: (2) Weil-McLain Steam boilers installed - building was originally tied to Boiler Room 100 and subsequently removed from the system when a buried steam pipe failed.</p> <p>Priority 1:<br/> No reported problems.</p> <p>Priority 2:<br/> No reported problems.</p> <p>2011:<br/> -No changes reported.<br/> -Noise level of gymnasium AHU-2 still too loud.</p> <p>2008:</p> <p>Previous Comments:<br/> -VAV system throughout except gymnasium and corridor that are served by a constant volume system<br/> -Fans do not have variable frequency drives<br/> -Noise problems with gymnasium air handling unit, system can't be run at high speed when noise is a concern, causing space to be too hot.<br/> DDC controls: Controls switched to Apogee energy management system in 2004.</p> |

Campus: Main Campus

Bldg. No: 06

Building: Health Education

Area: 50,700sf

Yr Built: 1997

Floors: 1

Use Types:

15 % Lab

15 % Classroom

70 % Athletic

Notes:with mechanical penthouse

| System   | CRV of System |           | Pct. of system value to budget for repair/replacement: |                      |            |           | System/Component Notes  |
|----------|---------------|-----------|--|----------------------|------------|-----------|---|
|          | %             | \$        | Immed. Priority 1                                      | 1-5 Years Priority 2 | 6-10 Years | 11+ Years |   |
| Plumbing | 8             | \$801,060 | 5  | 0                    | 5          | 90        | <p>Description:<br/>Supply piping is predominantly copper. Waste piping is cast iron and plastic</p> <p>Priority 1:<br/>Provide permanent solution to Electrical Vault flooding issue.<br/>Provide PRV for City Water issue.</p> <p>Priority 2:<br/>No reported problems</p> <p>2011:<br/>-PRV for city water issue noted in 2008 is not installed.<br/>-Permanent solution to Electrical Vault flooding is needed.</p> <p>2008:<br/>-Public utility is running water to College at 80psi. Historically this has caused problems on campus. College has completed a program to install new pressure reducing backflow preventers to address pressure levels throughout campus.</p> <p>Previous Comments:<br/>-Showers - mixing valves repaired.<br/>-Sanitary sewer plug was corrected.</p> |

Campus: Main Campus

Bldg. No: 06

Building: Health Education

Area: 50,700sf

Yr Built: 1997

Floors: 1

Use Types:

15 % Lab

15 % Classroom

70 % Athletic

Notes:with mechanical penthouse

| System            | CRV of System |           | Pct. of system value to budget for repair/replacement: |                      |            |           | System/Component Notes  |
|-------------------|---------------|-----------|--|----------------------|------------|-----------|---|
|                   | %             | \$        | Immed. Priority 1                                      | 1-5 Years Priority 2 | 6-10 Years | 11+ Years |   |
| Primary/Secondary | 5             | \$500,663 | 1  | 3                    | 5          | 91        | <p>Description:<br/>-Building is on the campus primary loop with an onsite transformer providing 480V and 277V to the building.</p> <p>Priority 1:<br/>Annually monitor water drainage issue at electrical vault.</p> <p>Priority 2:<br/>No reported problems</p> <p>2011:<br/>-During interview and walk-through inspection, no significant issues were noted.</p> <p>2008:</p> <p>Previous Comments:<br/>-Water drains to electrical vault, needs sump pump to resolve drainage problem. 2004 - problem still exists.</p> |
| Distribution      | 4             | \$400,530 | 0  | 0                    | 5          | 95        | <p>Description:</p> <p>Priority 1:<br/>No reported problems</p> <p>Priority 2:<br/>No reported problems</p> <p>2011:<br/>-During interview and walk-through inspection, no significant issues were noted.</p> <p>2008:</p> <p>Previous Comments:<br/>-Water drains to electrical vault, needs sump pump to resolve drainage problem. 2004 - problem still exists.</p>   |

Campus: Main Campus

Bldg. No: 06

Building: Health Education

Area: 50,700sf Yr Built: 1997 Floors: 1

Use Types:

15 % Lab

15 % Classroom

70 % Athletic

Notes:with mechanical penthouse

| System     | CRV of System |           | Pct. of system value to budget for repair/replacement: |                      |            |           | System/Component Notes  |
|------------|---------------|-----------|--|----------------------|------------|-----------|---|
|            | %             | \$        | Immed. Priority 1                                      | 1-5 Years Priority 2 | 6-10 Years | 11+ Years |   |
| Lighting   | 4             | \$400,530 | 1  | 0                    | 4          | 95        | <p>Description:<br/>Lighting is original throughout with T8 lamping typical. Emergency lighting is provided using battery back-up packs.</p> <p>Priority 1:<br/>Provide daylighting sensing and control for Atrium lighting for energy savings.</p> <p>Priority 2:<br/>No reported problems</p> <p>2011:<br/>-Recommend that atrium lighting use daylighting sensors.<br/>-During interview and walk-through inspection, no significant issues were noted.</p> <p>2008:<br/>-Ballasts in emergency battery backup units failing (very few fixtures), otherwise OK.<br/>-Original high bay lighting may be replaced with T5 fixtures in the future</p> <p>Previous Comments:</p> |
| Voice/Data | 4             | \$400,530 | 0  | 0                    | 5          | 95        | <p>Description:</p> <p>Priority 1:<br/>Wireless equipment needs replacement.</p> <p>Priority 2:<br/>No reported problems</p> <p>2011:<br/>- Wireless equipment is at end of life.<br/>- During interview and walk-through inspection, no significant issues were noted for voice/data.</p> <p>2008:<br/>No reported problems</p>  |

Campus: Main Campus

Bldg. No: 06

Building: Health Education

Area: 50,700sf Yr Built: 1997 Floors: 1

Use Types:

15 % Lab

15 % Classroom

70 % Athletic

Notes:with mechanical penthouse

| System   | CRV of System |           | Pct. of system value to budget for repair/replacement: |                      |            |           | System/Component Notes   |
|----------|---------------|-----------|--|----------------------|------------|-----------|--|
|          | %             | \$        | Immed. Priority 1                                      | 1-5 Years Priority 2 | 6-10 Years | 11+ Years |  |
| Ceilings | 3             | \$300,398 | 0  | 2                    | 3          | 95        | <p>Description:<br/>2x2 acoustical ceiling tile within public spaces and classrooms. Exposed wood structure and decking within gymnasium.</p> <p>Priority 1:<br/>No reported problems</p> <p>Priority 2:<br/>No reported problems</p> <p>2011: No changes reported.</p> <p>2008: No reported problems.</p> <p>Previous Comments:<br/>Limited damage due to corrected roof leaks.</p> |
| Walls    | 5             | \$500,663 | 0  | 5                    | 5          | 90        | <p>Description:<br/>Painted gypsum board, painted CMU and burnished block.</p> <p>Priority 1:<br/>No reported problems</p> <p>Priority 2:<br/>No reported problems</p> <p>2011:<br/>No changes reported.</p> <p>2008:<br/>Some incidental cracking was observed.</p>   |

Campus: Main Campus

Bldg. No: 06

Building: Health Education

Area: 50,700sf

Yr Built: 1997

Floors: 1

Use Types:

15 % Lab

15 % Classroom

70 % Athletic

Notes:with mechanical penthouse

| System | CRV of System |           | Pct. of system value to budget for repair/replacement: |                      |            |           | System/Component Notes   |
|--------|---------------|-----------|--|----------------------|------------|-----------|--|
|        | %             | \$        | Immed. Priority 1                                      | 1-5 Years Priority 2 | 6-10 Years | 11+ Years |  |
| Doors  | 3             | \$300,398 | 0  | 2                    | 3          | 95        | <p>Description:</p> <p>Priority 1:<br/>No reported problems</p> <p>Priority 2:<br/>No reported problems</p> <p>2011:<br/>Exterior - no reported problems.<br/>Interior - no reported problems.</p> <p>2008:<br/>Some incidental cracking was observed.</p>   |
| Floors | 5             | \$500,663 | 2  | 3                    | 10         | 85        | <p>Description:<br/>Ceramic tile (public areas and locker areas), vinyl composition tile (classrooms), and hardwood maple (gymnasium)</p> <p>Priority 1:<br/>No reported problems</p> <p>Priority 2:<br/>No reported problems</p> <p>2011:<br/>Repair work to tile grout joints has been done.</p> <p>2008:<br/>College pressure cleaned existing ceramic tile flooring reducing staining / soiling, but increasing the quantity and size of voids within the grout. Tile is telegraphing slab movement in some locations resulting in open joints.</p> <p>Previous Comments:<br/>-Grout in corridors discolored, cracking and crazing throughout, especially along atrium wall. Grout replaced where failed. Condition should continue to be monitored.<br/>-Minimal floor tile replaced as part of grout replacement</p> |

Campus: Main Campus

Bldg. No: 06

Building: Health Education

Area: 50,700sf Yr Built: 1997 Floors: 1

Use Types:

15 % Lab

15 % Classroom

70 % Athletic

Notes:with mechanical penthouse

| System                      | CRV of System |           | Pct. of system value to budget for repair/replacement: |                      |            |           | System/Component Notes  |
|-----------------------------|---------------|-----------|--|----------------------|------------|-----------|---|
|                             | %             | \$        | Immed. Priority 1                                      | 1-5 Years Priority 2 | 6-10 Years | 11+ Years |   |
| Bldg., Fire, ADA, Elevators | 4             | \$400,530 | 0  | 0                    | 5          | 95        | Description:<br>Fire Alarm system recently upgraded.<br><br>Priority 1:<br>No reported problems<br><br>Priority 2:<br>No reported problems<br><br>2011:<br>No reported problems..<br><br>2008:  |
| Immed. Site, Ext. Ltg., etc | 3             | \$300,398 | 2  | 3                    | 5          | 90        | Description:<br><br>Priority 1:<br>No reported problems.<br><br>Priority 2:<br>No reported problems.<br><br>2011:<br>Entry slab has been removed and replaced.<br><br>2008:<br>-Entry slabs are settling; up to 1". To date the settlement has been even and has not resulted in trip hazards. Sealant line at expansion joints has failed and is due for replacement.<br><br>Previous Comments:<br>Water pools behind building after rain. |

**CRV Totals:** \$10,013,250 \$125,166 \$287,380 \$1,020,350 \$8,580,354

| Priority Issues Data |            |               |            |               | 0-5 Year Cumulative Data |               |            |                       |               |
|----------------------|------------|---------------|------------|---------------|--------------------------|---------------|------------|-----------------------|---------------|
| \$10,013,250         | \$125,166  | \$0           | 1.3%       | GOOD          | \$412,546                | \$0           | 4.1%       | \$200,265             | GOOD          |
| <b>CRV</b>           | <b>DMB</b> | <b>EXCESS</b> | <b>FCI</b> | <b>RATING</b> | <b>DMB</b>               | <b>EXCESS</b> | <b>FCI</b> | <b>\$/YR MAINTAIN</b> | <b>RATING</b> |

Campus: Main Campus  
 Bldg. No: 07  
 Building: Physical Plant  
 Area: 9,394sf Yr Built: 1968 Floors: 1

Use Types:  
 100% Boiler House

Notes: equipment included  
 partial basement

| System    | CRV of System |           | Pct. of system value to budget for repair/replacement: |                      |            |           | System/Component Notes  |
|-----------|---------------|-----------|--|----------------------|------------|-----------|---|
|           | %             | \$        | Immed. Priority 1                                      | 1-5 Years Priority 2 | 6-10 Years | 11+ Years |   |
| Structure | 17            | \$343,351 | 2  | 3                    | 5          | 90        | <p>Description:<br/>           Slab on grade foundation; no reported problems<br/>           Steel frame structure; no reported problems</p> <p>Priority 1:<br/>           No reported problems</p> <p>Priority 2:<br/>           No reported problems</p> <p>2011: No changes reported.</p> <p>2008: Incidental cracking noted within CMU walls at a number of locations including the director's office. Cracking appears to be stabilized but should be monitored.</p> <p>Previous Comments:<br/>           No reported problems</p> |
| Roof      | 4             | \$80,788  | 2  | 3                    | 80         | 15        | <p>Description:<br/>           Granular surfaced SBS modified bitumen roof system; replaced in 1988.</p> <p>Priority 1:<br/>           No reported problems.</p> <p>Priority 2:<br/>           No reported problems</p> <p>2011: Minor roof system repairs made in 2010.</p> <p>2008: Structure Tek rating is 70 out of 100 for the roof.</p> <p>Previous Comments:<br/>           1988 - Granular surfaced SBS modified bitumen roof system, no reported problems.<br/>           Roof regularly inspected</p>                         |



Campus: Main Campus  
 Bldg. No: 07  
 Building: Physical Plant  
 Area: 9,394sf Yr Built: 1968 Floors: 1

Use Types:  
 100% Boiler House

Notes: equipment included  
 partial basement

| System   | CRV of System |           | Pct. of system value to budget for repair/replacement: |                      |            |           | System/Component Notes  |
|----------|---------------|-----------|--|----------------------|------------|-----------|---|
|          | %             | \$        | Immed. Priority 1                                      | 1-5 Years Priority 2 | 6-10 Years | 11+ Years |   |
| Glazing  | 1             | \$20,197  | 0  | 90                   | 10         | 0         | Description:<br>Single pane glazing in metal frames.<br><br>Priority 1:<br>No reported problems<br><br>Priority 2:<br>Windows are nearing end of life<br><br>2011: No changes reported.<br><br>2008: No reported problems.<br><br>Previous Comments:<br>Minimal glazing, original single pane.                                  |
| Cladding | 7             | \$141,380 | 2  | 3                    | 5          | 90        | Description:<br>Brick veneer masonry and pre-cast concrete panels.<br><br>Priority 1:<br>No reported problems<br><br>Priority 2:<br>Sealant joints at pre-cast concrete panel joints at end of life, due for replacement.<br><br>2011: No changes reported.<br><br>2008: No reported problems<br><br>Previous Comments:<br>None |

Campus: Main Campus  
 Bldg. No: 07  
 Building: Physical Plant  
 Area: 9,394sf Yr Built: 1968 Floors: 1

Use Types:  
 100% Boiler House

Notes: equipment included  
 partial basement

| System | CRV of System |           | Pct. of system value to budget for repair/replacement: |                      |            |           | System/Component Notes   |
|--------|---------------|-----------|--|----------------------|------------|-----------|--|
|        | %             | \$        | Immed. Priority 1                                      | 1-5 Years Priority 2 | 6-10 Years | 11+ Years |  |
| HVAC   | 35            | \$706,899 | 0  | 50                   | 15         | 35        | <p>Description:<br/>           Central Plant - Steam Boiler: (1) Cleaver Brooks boiler provides steam for central absorption chiller only. No co-generation function. Boiler has newer burners and is regularly maintained.</p> <p>Central Plant - Absorption Chiller: No reported problems.<br/>           Absorption Chiller - Cooling Tower and tank: Nearing end of life and will require replacement.</p> <p>Controls: Delta 21 control system obsolete and replaced with Siemens Apogee building management system. System computers malfunction, problems being resolved with manufacturer.</p> <p>Local Cooling: A large, portable AC unit has been retrofit to cooling offices areas.</p> <p>Priority 1:<br/>           No reported problems</p> <p>Priority 2:<br/>           Cooling Tower and tank: Nearing end of life and will require replacement.</p> <p>2011:<br/>           -During interview and walk-through inspection, no significant issues were noted.<br/>           -Boiler tube repair/replacement completed.</p> <p>2008: No reported problems</p> <p>Previous Comments:<br/>           Delta 21 control system obsolete replaced with Siemens Apogee building management system. System computers malfunction, problems being resolved with manufacturer.<br/>           AC Boiler OK - has newer burners<br/>           Steam flow recorders replaced as part of control system upgrade.<br/>           Air conditioning system - no reported problems.<br/>           Gas space heaters and cabinet heaters - no reported problems.</p> |

Campus: Main Campus  
 Bldg. No: 07  
 Building: Physical Plant  
 Area: 9,394sf Yr Built: 1968 Floors: 1

Use Types:  
 100% Boiler House

Notes: equipment included  
 partial basement

| System   | CRV of System |           | Pct. of system value to budget for repair/replacement: |                      |            |           | System/Component Notes   |
|----------|---------------|-----------|--|----------------------|------------|-----------|--|
|          | %             | \$        | Immed. Priority 1                                      | 1-5 Years Priority 2 | 6-10 Years | 11+ Years |  |
| Plumbing | 6             | \$121,183 | 2  | 3                    | 10         | 85        | <p>Description:<br/>           Mix of galvanized and copper supply piping. Cast iron waste piping.</p> <p>Priority 1:<br/>           Provide PRV for City Water pressure issue.</p> <p>Priority 2:<br/>           No reported problems</p> <p>2011:<br/>           -PRV for city water pressure issue noted in 2008 is not installed.</p> <p>2008:<br/>           -Public utility is running water to College at 80psi. Historically this has caused problems on campus. College has completed a program to install new pressure reducing backflow preventers to address pressure levels throughout campus.</p> <p>Previous Comments:<br/>           Fixtures not ADA<br/>           Only one toilet room in locker room.<br/>           No reported problems.</p> |

Campus: Main Campus  
 Bldg. No: 07  
 Building: Physical Plant  
 Area: 9,394sf Yr Built: 1968 Floors: 1

Use Types:  
 100% Boiler House

Notes: equipment included  
 partial basement

| System            | CRV of System |           | Pct. of system value to budget for repair/replacement: |                      |            |           | System/Component Notes  |
|-------------------|---------------|-----------|--|----------------------|------------|-----------|---|
|                   | %             | \$        | Immed. Priority 1                                      | 1-5 Years Priority 2 | 6-10 Years | 11+ Years |   |
| Primary/Secondary | 11            | \$222,168 | 0  | 5                    | 5          | 90        | Description:<br>Site of Utility tie-in.<br><br>Priority 1:<br>No reported problems<br><br>Priority 2:<br>No reported problems<br><br>2011:<br>-During interview and walk-through inspection, no significant issues were noted.<br><br>2008:<br>Building houses utility tie-in and is the 13,200V distribution source for the campus.<br>Newer on-site transformer provides power to facility.<br><br>Previous Comments:<br>Transformer newer, but main primary from power grid at maximum capacity - 13,200V. |
| Distribution      | 3             | \$60,591  | 0  | 5                    | 10         | 85        | Description:<br><br>Priority 1:<br>No reported problems<br><br>Priority 2:<br>No reported problems<br><br>2011:<br>-During interview and walk-through inspection, no significant issues were noted.<br><br>2008:<br><br>Previous Comments:<br>At maximum capacity, some spares in 480V panels.  |

Campus: Main Campus  
 Bldg. No: 07  
 Building: Physical Plant  
 Area: 9,394sf Yr Built: 1968 Floors: 1

Use Types:  
 100% Boiler House

Notes: equipment included  
 partial basement

| System     | CRV of System |          | Pct. of system value to budget for repair/replacement: |                      |            |           | System/Component Notes   |
|------------|---------------|----------|--|----------------------|------------|-----------|--|
|            | %             | \$       | Immed. Priority 1                                      | 1-5 Years Priority 2 | 6-10 Years | 11+ Years |  |
| Lighting   | 2             | \$40,394 | 0  | 0                    | 5          | 95        | Description:<br>Fluorescent (T8 lamps typical) fixtures throughout.<br><br>Priority 1:<br>No reported problems<br><br>Priority 2:<br>No reported problems<br><br>2011:<br>-During interview and walk-through inspection, no significant issues were noted.<br><br>2008: No reported problems.<br><br>Previous Comments:<br>Fluorescent upgraded to T-8 |
| Voice/Data | 1             | \$20,197 | 13   | 0                    | 5          | 82        | Description:<br><br>Priority 1:<br>Replace wireless equipment.<br><br>Priority 2:<br>No reported problems.<br><br>2011:<br>-Wireless equipment is failing with no replacements available.  |
| Ceilings   | 1             | \$20,197 | 0  | 0                    | 5          | 95        | Description:<br>N/A<br><br>Priority 1:<br>No reported problems<br><br>Priority 2:<br>No reported problems<br><br>2011: No changes reported.<br><br>Previous Comments:<br>Mostly open, no reported problems   |

Campus: Main Campus  
 Bldg. No: 07  
 Building: Physical Plant  
 Area: 9,394sf Yr Built: 1968 Floors: 1

Use Types:  
 100% Boiler House

Notes: equipment included  
 partial basement

| System | CRV of System |          | Pct. of system value to budget for repair/replacement: |                      |            |           | System/Component Notes   |
|--------|---------------|----------|--|----------------------|------------|-----------|--|
|        | %             | \$       | Immed. Priority 1                                      | 1-5 Years Priority 2 | 6-10 Years | 11+ Years |  |
| Walls  | 2             | \$40,394 | 0  | 0                    | 5          | 95        | Description:<br>Painted CMU block typical throughout service areas. Offices are a combination of paneling and painted CMU.<br><br>Priority 1:<br>No reported problems<br><br>Priority 2:<br>No reported problems<br><br>2011: No changes reported.<br><br>Previous Comments:<br>No reported problems |
| Doors  | 2             | \$40,394 | 5  | 5                    | 5          | 85        | Description:<br>(3) Sectional steel doors; remainder are HM man doors.<br><br>Priority 1:<br>No reported problems<br><br>Priority 2:<br>No reported problems<br><br>2011: No changes reported.<br><br>Previous Comments:<br>Manual doors - new.<br>3 Rolling doors, original - OK                    |

Campus: Main Campus  
 Bldg. No: 07  
 Building: Physical Plant  
 Area: 9,394sf Yr Built: 1968 Floors: 1

Use Types:  
 100% Boiler House

Notes: equipment included  
 partial basement

| System                      | CRV of System |          | Pct. of system value to budget for repair/replacement: |                      |            |           | System/Component Notes   |
|-----------------------------|---------------|----------|--|----------------------|------------|-----------|--|
|                             | %             | \$       | Immed. Priority 1                                      | 1-5 Years Priority 2 | 6-10 Years | 11+ Years |  |
| Floors                      | 3             | \$60,591 | 0  | 0                    | 5          | 95        | Description:<br><br>Priority 1:<br>No reported problems<br><br>Priority 2:<br>No reported problems<br><br>2011:<br>No changes reported.  |
| Bldg., Fire, ADA, Elevators | 2             | \$40,394 | 2  | 3                    | 5          | 90        | Description:<br>Simplex Alarm panel (upgraded) with horn and strobe.<br><br>Priority 1:<br>No reported problems<br><br>Priority 2:<br>No reported problems<br><br>2011:<br>No changes reported.<br>Fire Alarm - During interview and walk-through inspection, no significant issues were noted.<br><br>2008: No reported problems<br><br>Previous Comments:<br>Fire alarm upgraded.<br>Office space and toilet room not ADA compliant. |

Campus: Main Campus  
 Bldg. No: 07  
 Building: Physical Plant  
 Area: 9,394sf Yr Built: 1968 Floors: 1

Use Types:  
 100% Boiler House

Notes: equipment included  
 partial basement

| System                      | CRV of System |          | Pct. of system value to budget for repair/replacement: |                      |            |           | System/Component Notes  |
|-----------------------------|---------------|----------|--|----------------------|------------|-----------|---|
|                             | %             | \$       | Immed. Priority 1                                      | 1-5 Years Priority 2 | 6-10 Years | 11+ Years |   |
| Immed. Site, Ext. Ltg., etc | 3             | \$60,591 | 2  | 3                    | 5          | 90        | Description:<br><br>Priority 1:<br>No reported problems<br><br>Priority 2:<br>No reported problems<br><br>2011: No changes reported.<br><br>2008: No reported problems.<br><br>Previous Comments:<br>Parking lot replaced.<br>Walks - no reported problems.<br>Site lighting - no reported problems |

**CRV Totals:** \$2,019,710 \$20,399 \$411,415 \$242,365 \$1,345,531

| Priority Issues Data |            |               |            |               | 0-5 Year Cumulative Data |               |            |                       |               |
|----------------------|------------|---------------|------------|---------------|--------------------------|---------------|------------|-----------------------|---------------|
| \$2,019,710          | \$20,399   | \$0           | 1.0%       | GOOD          | \$431,814                | \$330,828     | 21.4%      | \$40,394              | POOR          |
| <b>CRV</b>           | <b>DMB</b> | <b>EXCESS</b> | <b>FCI</b> | <b>RATING</b> | <b>DMB</b>               | <b>EXCESS</b> | <b>FCI</b> | <b>\$/YR MAINTAIN</b> | <b>RATING</b> |



**Campus: Main Campus**  
**Bldg. No: 08**  
**Building: Boiler House 100 (Life Science)**  
**Area: 2,184sf Yr Built: 1978 Floors: 1**

**Use Types:**  
 100% Boiler House

**Notes:**equipment included

| System    | CRV of System |          | Pct. of system value to budget for repair/replacement: |                      |            |           | System/Component Notes  |
|-----------|---------------|----------|--|----------------------|------------|-----------|---|
|           | %             | \$       | Immed. Priority 1                                      | 1-5 Years Priority 2 | 6-10 Years | 11+ Years |   |
| Structure | 18            | \$84,521 | 0  | 0                    | 5          | 95        | Description:<br><br>Priority 1:<br>No reported problems<br><br>Priority 2:<br>No reported problems<br><br>2011:<br>No changes reported<br><br>2008:<br>No reported problems   |
| Roof      | 7             | \$32,869 | 0  | 5                    | 10         | 85        | Description:<br>Standing seam, metal roofing; Original<br><br>Priority 1:<br>No reported problems<br><br>Priority 2:<br>No reported problems<br><br>2011:<br>No changes reported<br><br>2008:<br>Roofing penetrations may need sealing.<br>Roof regularly inspected.<br>Hood added over gas meters to protect from ice. |
| Glazing   | 0             | \$0      | 0  | 0                    | 0          | 100       | N/A   |

Campus: Main Campus  
 Bldg. No: 08  
 Building: Boiler House 100 (Life Science)  
 Area: 2,184sf Yr Built: 1978 Floors: 1

Use Types:  
 100% Boiler House

Notes: equipment included

| System   | CRV of System |           | Pct. of system value to budget for repair/replacement: |                      |            |           | System/Component Notes  |
|----------|---------------|-----------|--|----------------------|------------|-----------|---|
|          | %             | \$        | Immed. Priority 1                                      | 1-5 Years Priority 2 | 6-10 Years | 11+ Years |   |
| Cladding | 8             | \$37,565  | 0  | 3                    | 4          | 93        | Description:<br>Brick masonry.<br><br>Priority 1:<br>No reported problems<br><br>Priority 2:<br>Sealant joints at end of life and due for replacement.<br><br>2011:<br>No changes reported. Sealant joints at end of life and are due for replacement.<br><br>2008:<br>Brick - No reported problems   |
| HVAC     | 36            | \$169,042 | 0  | 10                   | 75         | 15        | Description:<br>(2) original boilers: 1978-79. Boilers are annually inspected and maintained: Fire tubes show pitting on exterior. Tubes will require replacement in near future (3-5 years). College anticipates full replacement by 2020.<br><br>Priority 1:<br>No reported problems<br><br>Priority 2:<br>Fire tubes will require replacement in near future (3-5 years).<br><br>2011:<br>-During interview and walk-through inspection, no significant issues were noted.<br>-Boiler tube repair/replacement underway.<br><br>Previous Comments:<br>Long-term tube deterioration problem resolved with new water treatment program in 2004.<br>Steam flow recorders, replaced as part of Apogee system upgrade. |

Campus: Main Campus  
 Bldg. No: 08  
 Building: Boiler House 100 (Life Science)  
 Area: 2,184sf Yr Built: 1978 Floors: 1

Use Types:  
 100% Boiler House

Notes: equipment included

| System            | CRV of System |          | Pct. of system value to budget for repair/replacement: |                      |            |           | System/Component Notes  |
|-------------------|---------------|----------|--|----------------------|------------|-----------|---|
|                   | %             | \$       | Immed. Priority 1                                      | 1-5 Years Priority 2 | 6-10 Years | 11+ Years |   |
| Plumbing          | 11            | \$51,652 | 5  | 35                   | 25         | 35        | Description:<br><br>Priority 1:<br>Provide PRV for City Water pressure issue.<br>Remediate remainder of domestic water piping issues.<br><br>Priority 2:<br>No reported problems.<br><br>2011:<br>- PRV for city water pressure issue noted in 2008 is not installed.<br>- Boiler make-up water piping replaced. Recommended boiler tubing cleaning/replacement is under way.<br>- Galvanized piping failing, main lines replaced. Balance of piping requires replacement of long sections when failure occurs. Entire piping system due for replacement.<br><br>Previous Comments:<br>-Water pressure to campus increased to 80 psi by utility, beginning to damage backflow preventers, valves and galvanized piping. Pressure reducing valves needed for entire campus.<br>2 hot water tanks, one replaced in 1995 one replaced in 2000. |
| Primary/Secondary | 3             | \$14,087 | 0  | 0                    | 0          | 100       | Description:<br>Power from elsewhere - No reported problems<br><br>Priority 1:<br>No reported problems.<br><br>Priority 2:<br>No reported problems.<br><br>2011:<br>-During interview and walk-through inspection, no significant issues were noted.  |

Campus: Main Campus

Bldg. No: 08

Building: Boiler House 100 (Life Science)

Area: 2,184sf Yr Built: 1978 Floors: 1

Use Types:

100% Boiler House

Notes: equipment included

| System       | CRV of System |          | Pct. of system value to budget for repair/replacement: |                      |            |           | System/Component Notes  |
|--------------|---------------|----------|--|----------------------|------------|-----------|---|
|              | %             | \$       | Immed. Priority 1                                      | 1-5 Years Priority 2 | 6-10 Years | 11+ Years |   |
| Distribution | 5             | \$23,478 | 0  | 0                    | 5          | 95        | Description:<br><br>Priority 1:<br>No reported problems.<br><br>Priority 2:<br>No reported problems.<br><br>2011:<br>-During interview and walk-through inspection, no significant issues were noted.   |
| Lighting     | 2             | \$9,391  | 0  | 0                    | 5          | 95        | Description:<br>T8 lamps - No reported problems<br><br>Priority 1:<br>No reported problems<br><br>Priority 2:<br>No reported problems<br><br>2011:<br>-During interview and walk-through inspection, no significant issues were noted.<br><br>2008: |
| Voice/Data   | 0             | \$0      | 0  | 0                    | 0          | 100       | Description:<br>N/A   |
| Ceilings     | 0             | \$0      | 0  | 0                    | 0          | 100       | Description:<br>N/A   |
| Walls        | 0             | \$0      | 0  | 0                    | 0          | 100       | Description:<br>N/A   |

Campus: Main Campus  
 Bldg. No: 08  
 Building: Boiler House 100 (Life Science)  
 Area: 2,184sf Yr Built: 1978 Floors: 1

Use Types:  
 100% Boiler House

Notes: equipment included

| System                      | CRV of System |          | Pct. of system value to budget for repair/replacement: |                      |            |           | System/Component Notes  |
|-----------------------------|---------------|----------|--|----------------------|------------|-----------|---|
|                             | %             | \$       | Immed. Priority 1                                      | 1-5 Years Priority 2 | 6-10 Years | 11+ Years |   |
| Doors                       | 2             | \$9,391  | 0  | 10                   | 10         | 80        | Description:<br>(2) man doors, (1) large double door, no reported problems. Doors are beginning to age and require repainting.<br><br>Priority 1:<br>No reported problems.<br><br>Priority 2:<br>No reported problems.<br><br>2011:<br>Doors have been painted. |
| Floors                      | 3             | \$14,087 | 0  | 0                    | 10         | 90        | Description:<br>Sealed concrete floors.<br><br>Priority 1:<br>No reported problems.<br><br>Priority 2:<br>No reported problems.<br><br>2011:<br>Some cracking observed.   |
| Bldg., Fire, ADA, Elevators | 3             | \$14,087 | 0  | 0                    | 5          | 95        | Description:<br>Upgraded fire system<br><br>Priority 1:<br>No reported problems<br><br>Priority 2:<br>No reported problems<br><br>2011:<br>No changes reported.<br>Fire Alarm - During interview and walk-through inspection, no significant issues were noted. |
| Immed. Site, Ext. Ltg., etc | 2             | \$9,391  | 0  | 5                    | 5          | 90        | No reported problems  |

Campus: Main Campus

Bldg. No: 08

Building: Boiler House 100 (Life Science)

Area: 2,184sf Yr Built: 1978 Floors: 1

Use Types:

100% Boiler House

Notes: equipment included

| System | CRV of System |    | Pct. of system value to budget for repair/replacement: |                      |            |           | System/Component Notes |
|--------|---------------|----|--|----------------------|------------|-----------|------------------------|
|        | %             | \$ | Immed. Priority 1                                      | 1-5 Years Priority 2 | 6-10 Years | 11+ Years |                        |

**CRV Totals:**                      \$469,560    \$2,583    \$39,161    \$153,875    \$273,941

| Priority Issues Data |            |               |            |               | 0-5 Year Cumulative Data |               |            |                       |               |
|----------------------|------------|---------------|------------|---------------|--------------------------|---------------|------------|-----------------------|---------------|
| \$469,560            | \$2,583    | \$0           | 0.6%       | GOOD          | \$41,744                 | \$18,266      | 8.9%       | \$9,391               | FAIR          |
| <b>CRV</b>           | <b>DMB</b> | <b>EXCESS</b> | <b>FCI</b> | <b>RATING</b> | <b>DMB</b>               | <b>EXCESS</b> | <b>FCI</b> | <b>\$/YR MAINTAIN</b> | <b>RATING</b> |

Campus: Main Campus

Bldg. No: 09

Building: Boiler House 200 (Library/Tech)

Area: 2,184sf Yr Built: 1978 Floors: 1

Use Types:

100% Boiler House

Notes: equipment included

| System    | CRV of System |          | Pct. of system value to budget for repair/replacement: |                      |            |           | System/Component Notes  |
|-----------|---------------|----------|--|----------------------|------------|-----------|---|
|           | %             | \$       | Immed. Priority 1                                      | 1-5 Years Priority 2 | 6-10 Years | 11+ Years |   |
| Structure | 18            | \$84,521 | 0  | 0                    | 5          | 95        | Description:<br>Slab on grade foundation; no reported problems<br>Steel frame structure; no reported problems<br><br>Priority 1:<br>No reported problems<br><br>Priority 2:<br>No reported problems<br><br>2011:<br>No changes reported<br><br>2008:<br>No reported problems<br>2 tunnels - OK  |
| Roof      | 7             | \$32,869 | 0  | 5                    | 10         | 85        | Description:<br>Standing seam, metal roofing; Original<br><br>Priority 1:<br>No reported problems<br><br>Priority 2:<br>Repair/replace damaged gutter on west elevation.<br><br>2011:<br>Gutter is damaged on west elevation. In need of minor roof repairs and flashing of penetrations.<br><br>2008:<br>Original metal roof - penetrations may need sealing.<br>Roof regularly inspected. |
| Glazing   | 0             | \$0      | 0  | 0                    | 0          | 100       | Description:<br>N/A   |

Campus: Main Campus  
 Bldg. No: 09  
 Building: Boiler House 200 (Library/Tech)  
 Area: 2,184sf Yr Built: 1978 Floors: 1

Use Types:  
 100% Boiler House

Notes: equipment included

| System   | CRV of System |           | Pct. of system value to budget for repair/replacement: |                      |            |           | System/Component Notes   |
|----------|---------------|-----------|--|----------------------|------------|-----------|--|
|          | %             | \$        | Immed. Priority 1                                      | 1-5 Years Priority 2 | 6-10 Years | 11+ Years |  |
| Cladding | 8             | \$37,565  | 0  | 2                    | 5          | 93        | Description:<br>Brick<br><br>Priority 1:<br>No reported problems<br><br>Priority 2:<br>No reported problems<br><br>2011:<br>No changes reported.<br><br>2008:<br>Masonry was recently tuck-pointed correcting previously noted damage.<br><br>Previous Comments:<br>Salt damage and deterioration of brick abutting sidewalk, needs tuck pointing  |
| HVAC     | 36            | \$169,042 | 0  | 10                   | 75         | 15        | Description:<br>(2) original Cleaver Brooks boilers - 1978-79.<br><br>Priority 1:<br>No reported problems.<br><br>Priority 2:<br>No reported problems.<br><br>2011:<br>-During interview and walk-through inspection, no significant issues were noted.<br>-Tube maintenance/replacement underway.<br><br>2008:<br>-Boilers are annually inspected and maintained: Fire tubes show pitting on exterior. Tubes will require replacement in near future (3-5 years) College anticipates replacement by 2020.<br><br>Previous Comments:<br>Long-term tube deterioration problem resolved with new water treatment program in 2004.<br>Steam flow recorders replaced as part of Apogee system upgrade. |



Campus: Main Campus  
 Bldg. No: 09  
 Building: Boiler House 200 (Library/Tech)  
 Area: 2,184sf Yr Built: 1978 Floors: 1

Use Types:  
 100% Boiler House

Notes: equipment included

| System            | CRV of System |          | Pct. of system value to budget for repair/replacement: |                      |            |           | System/Component Notes  |
|-------------------|---------------|----------|--|----------------------|------------|-----------|---|
|                   | %             | \$       | Immed. Priority 1                                      | 1-5 Years Priority 2 | 6-10 Years | 11+ Years |   |
| Plumbing          | 11            | \$51,652 | 5  | 10                   | 20         | 65        | Description:<br><br>Priority 1:<br>Provide PRV for city water issue.<br><br>Priority 2:<br>Galvanized piping, no serious problems, but condition should be monitored.<br><br>2011:<br>PRV for city water issue noted in 2008 is not installed.<br><br>2008:<br><br>Previous Comments:<br>Water pressure to campus increased to 80 psi by utility, beginning to damage backflow preventers, valves and galvanized piping. Pressure reducing valves needed for entire campus.<br><br>(2) hot water tanks; one replaced in 2004 and a second tank added in 2005. |
| Primary/Secondary | 3             | \$14,087 | 0  | 0                    | 0          | 100       | Description:<br>Power from elsewhere - No reported problems<br><br>Priority 1:<br>No reported problems.<br><br>Priority 2:<br>No reported problems.<br><br>2011:<br>-During interview and walk-through inspection, no significant issues were noted.  |

Campus: Main Campus

Bldg. No: 09

Building: Boiler House 200 (Library/Tech)

Area: 2,184sf Yr Built: 1978 Floors: 1

Use Types:

100% Boiler House

Notes: equipment included

| System       | CRV of System |          | Pct. of system value to budget for repair/replacement: |                      |            |           | System/Component Notes  |
|--------------|---------------|----------|--|----------------------|------------|-----------|---|
|              | %             | \$       | Immed. Priority 1                                      | 1-5 Years Priority 2 | 6-10 Years | 11+ Years |   |
| Distribution | 5             | \$23,478 | 0  | 0                    | 5          | 95        | No reported problems<br><br>Priority 1:<br>No reported problems.<br><br>Priority 2:<br>No reported problems.<br><br>2011:<br>-During interview and walk-through inspection, no significant issues were noted.                                       |
| Lighting     | 2             | \$9,391  | 0  | 0                    | 5          | 95        | Description:<br>T8 lamps - No reported problems<br><br>Priority 1:<br>No reported problems<br><br>Priority 2:<br>No reported problems<br><br>2011:<br>-During interview and walk-through inspection, no significant issues were noted.<br><br>2008: |
| Voice/Data   | 0             | \$0      | 0  | 0                    | 0          | 100       | Description:<br>N/A<br><br>Priority 1:<br>No reported problems<br><br>Priority 2:<br>No reported problems<br><br>2011:<br>-During interview and walk-through inspection, no significant issues were noted.  |

Campus: Main Campus

Bldg. No: 09

Building: Boiler House 200 (Library/Tech)

Area: 2,184sf Yr Built: 1978 Floors: 1

Use Types:

100% Boiler House

Notes: equipment included

| System                      | CRV of System |          | Pct. of system value to budget for repair/replacement: |                      |            |           | System/Component Notes  |
|-----------------------------|---------------|----------|--|----------------------|------------|-----------|---|
|                             | %             | \$       | Immed. Priority 1                                      | 1-5 Years Priority 2 | 6-10 Years | 11+ Years |   |
| Ceilings                    | 0             | \$0      | 0  | 0                    | 0          | 100       | Description:<br>N/A   |
| Walls                       | 0             | \$0      | 0  | 0                    | 0          | 100       | Description:<br>N/A   |
| Doors                       | 2             | \$9,391  | 10   | 10                   | 10         | 70        | Description:<br>(1) man door, OK<br>(1) Large double door - original, rusting at bottom and hinges . Due for clean and repaint.<br><br>Priority 1:<br>Prep and re-paint large double door<br><br>Priority 2:<br>No reported problems.<br><br>2011:<br>Large double door requires to be prepped and re-painted.                              |
| Floors                      | 3             | \$14,087 | 0  | 0                    | 10         | 90        | Description:<br>Sealed concrete: Some cracking - does not appear to be a problem<br><br>2011:<br>No reported problems.  |
| Bldg., Fire, ADA, Elevators | 3             | \$14,087 | 0  | 0                    | 5          | 95        | Description:<br>Upgraded fire system<br><br>Priority 1:<br>No reported problems<br><br>Priority 2:<br>No reported problems<br><br>2011:<br>No changes reported.<br>Fire Alarm - During interview and walk-through inspection, no significant issues were noted.<br><br>2008:<br>-Boiler 200: Fire alarm is pull station only (no detection) |

Campus: Main Campus  
 Bldg. No: 09  
 Building: Boiler House 200 (Library/Tech)  
 Area: 2,184sf Yr Built: 1978 Floors: 1

Use Types:  
 100% Boiler House

Notes: equipment included

| System                      | CRV of System |         | Pct. of system value to budget for repair/replacement: |                      |            |           | System/Component Notes  |
|-----------------------------|---------------|---------|--|----------------------|------------|-----------|---|
|                             | %             | \$      | Immed. Priority 1                                      | 1-5 Years Priority 2 | 6-10 Years | 11+ Years |   |
| Immed. Site, Ext. Ltg., etc | 2             | \$9,391 | 0  | 5                    | 5          | 90        | Description:<br>Short brick landscape wall extending from boiler building removed (had leaked through flashing at top, leaning 2" from vertical at building).<br>Exterior lighting ok.<br>Paved walks in fair condition, grass in poor condition.<br><br>Priority 1:<br>No reported problems<br><br>Priority 2:<br>No reported problems<br><br>2011:<br>No reported problems. |

**CRV Totals:** \$469,560 \$3,522 \$25,873 \$151,668 \$288,498

| Priority Issues Data |            |               |            |               | 0-5 Year Cumulative Data |               |            |                       |               |
|----------------------|------------|---------------|------------|---------------|--------------------------|---------------|------------|-----------------------|---------------|
| \$469,560            | \$3,522    | \$0           | 0.8%       | GOOD          | \$29,394                 | \$5,916       | 6.3%       | \$9,391               | FAIR          |
| <b>CRV</b>           | <b>DMB</b> | <b>EXCESS</b> | <b>FCI</b> | <b>RATING</b> | <b>DMB</b>               | <b>EXCESS</b> | <b>FCI</b> | <b>\$/YR MAINTAIN</b> | <b>RATING</b> |

Campus: Main Campus

Bldg. No: 10

Building: Boiler House 300 (SSA)

Area: 1,924sf

Yr Built: 1978 Floors: 1

Use Types:

100% Boiler House

Notes: equipment included

| System    | CRV of System |          | Pct. of system value to budget for repair/replacement: |                      |            |           | System/Component Notes  |
|-----------|---------------|----------|--|----------------------|------------|-----------|---|
|           | %             | \$       | Immed. Priority 1                                      | 1-5 Years Priority 2 | 6-10 Years | 11+ Years |   |
| Structure | 18            | \$74,459 | 0  | 0                    | 5          | 95        | Description:<br><br>Priority 1:<br>No reported problems<br><br>Priority 2:<br>No reported problems<br><br>2011:<br>No changes reported<br><br>2008:<br>No reported problems   |
| Roof      | 7             | \$28,956 | 0  | 5                    | 10         | 85        | Description:<br>Original metal roof<br><br>Priority 1:<br>No reported problems<br><br>Priority 2:<br>Repair/replace damaged gutter on North elevation<br><br>2011:<br>Gutter is damaged on North elevation. In need of minor repairs and flashings of penetrations.<br><br>2008:<br>Penetrations may need sealing.<br>Roof regularly inspected. |
| Glazing   | 0             | \$0      | 0  | 0                    | 0          | 100       | N/A   |

Campus: Main Campus

Bldg. No: 10

Building: Boiler House 300 (SSA)

Area: 1,924sf Yr Built: 1978 Floors: 1

Use Types:

100% Boiler House

Notes: equipment included

| System   | CRV of System |           | Pct. of system value to budget for repair/replacement: |                      |            |           | System/Component Notes  |
|----------|---------------|-----------|--|----------------------|------------|-----------|---|
|          | %             | \$        | Immed. Priority 1                                      | 1-5 Years Priority 2 | 6-10 Years | 11+ Years |   |
| Cladding | 8             | \$33,093  | 0  | 2                    | 5          | 93        | <p>Description:<br/>Brick masonry.</p> <p>Priority 1:<br/>No reported problems</p> <p>Priority 2:<br/>No reported problems</p> <p>2011:<br/>No changes reported.</p> <p>2008:<br/>Brick - No reported problems</p>  |
| HVAC     | 36            | \$148,918 | 0  | 10                   | 40         | 50        | <p>Description:<br/>-(2) Cleaver Brooks Boilers (1978-1979) utilizing a lead / lag configuration. Fire tubes are showing age are nearing end of life. Anticipated boiler replacement within 5 to 10 years. College would likely replace with hot water boilers.</p> <p>Priority 1:<br/>No reported problems</p> <p>Priority 2:<br/>No reported problems</p> <p>2011:<br/>-During interview and walk-through inspection, no significant issues were noted.<br/>-Boiler tube repair/replacement underway.</p> <p>Previous Comments:<br/>Long-term tube deterioration problem resolved with new water treatment program in 2004.<br/>Steam flow recorders replaced as part of Apogee system upgrade.<br/>Trane absorption unit installed in 1989, recently repaired, no reported problems.<br/>2 cooling tower pumps, 2 chilled water pumps, no reported problems.<br/>Cooling tower motors repaired 2004.</p> |

Campus: Main Campus

Bldg. No: 10

Building: Boiler House 300 (SSA)

Area: 1,924sf Yr Built: 1978 Floors: 1

Use Types:

100% Boiler House

Notes: equipment included

| System            | CRV of System |          | Pct. of system value to budget for repair/replacement: |                      |            |           | System/Component Notes  |
|-------------------|---------------|----------|--|----------------------|------------|-----------|---|
|                   | %             | \$       | Immed. Priority 1                                      | 1-5 Years Priority 2 | 6-10 Years | 11+ Years |   |
| Plumbing          | 11            | \$45,503 | 5  | 35                   | 25         | 35        | <p>Description:<br/>Galvanized domestic piping</p> <p>Priority 1:<br/>Provide PRV for city water pressure issue.</p> <p>Priority 2:<br/>-Galvanized piping failing, requires replacement of long sections when failure occurs. Entire piping system due for replacement.</p> <p>2011:<br/>-PRV for city water pressure issue noted in 2008 is not installed.</p> <p>2008:<br/>-Public utility is running water to College at 80psi. Historically this has caused problems on campus. College has completed a program to install new pressure reducing backflow preventers to address pressure levels throughout campus.<br/>-2 hot water tanks - 1 replaced in 1999, other replaced in 2002.<br/>-New hot water tank added for kitchen in 2003.</p> |
| Primary/Secondary | 3             | \$12,410 | 0  | 0                    | 0          | 100       | <p>Description:<br/>Power from elsewhere - No reported problems</p> <p>Priority 1:<br/>No reported problems.</p> <p>Priority 2:<br/>No reported problems.</p> <p>2011:<br/>-During interview and walk-through inspection, no significant issues were noted.</p>   |

Campus: Main Campus

Bldg. No: 10

Building: Boiler House 300 (SSA)

Area: 1,924sf Yr Built: 1978 Floors: 1

Use Types:

100% Boiler House

Notes: equipment included

| System       | CRV of System |          | Pct. of system value to budget for repair/replacement: |                      |            |           | System/Component Notes  |
|--------------|---------------|----------|--|----------------------|------------|-----------|---|
|              | %             | \$       | Immed. Priority 1                                      | 1-5 Years Priority 2 | 6-10 Years | 11+ Years |   |
| Distribution | 5             | \$20,683 | 0  | 0                    | 5          | 95        | Description:<br><br>Priority 1:<br>No reported problems.<br><br>Priority 2:<br>No reported problems.<br><br>2011:<br>-During interview and walk-through inspection, no significant issues were noted.             |
| Lighting     | 2             | \$8,273  | 0  | 0                    | 5          | 95        | Description:<br>T8 lamps<br><br>Priority 1:<br>No reported problems.<br><br>Priority 2:<br>No reported problems.<br><br>2011:<br>-During interview and walk-through inspection, no significant issues were noted. |
| Voice/Data   | 0             | \$0      | 0  | 0                    | 0          | 100       | Description:<br>N/A   |
| Ceilings     | 0             | \$0      | 0  | 0                    | 0          | 100       | Description:<br>N/A   |
| Walls        | 0             | \$0      | 0  | 0                    | 0          | 100       | Description:<br>N/A   |



Campus: Main Campus

Bldg. No: 10

Building: Boiler House 300 (SSA)

Area: 1,924sf Yr Built: 1978 Floors: 1

Use Types:

100% Boiler House

Notes: equipment included

| System                      | CRV of System |          | Pct. of system value to budget for repair/replacement: |                      |            |           | System/Component Notes   |
|-----------------------------|---------------|----------|--|----------------------|------------|-----------|--|
|                             | %             | \$       | Immed. Priority 1                                      | 1-5 Years Priority 2 | 6-10 Years | 11+ Years |  |
| Doors                       | 2             | \$8,273  | 10   | 10                   | 10         | 70        | <p>Description:<br/>(1) man door, (1) large double door, no reported problems. Doors are beginning to age and require repainting.</p> <p>Priority 1:<br/>Prep and repaint large double door.</p> <p>Priority 2:<br/>No reported problems.</p> <p>2011:<br/>Large double door requires to be prepped and repainted.</p> |
| Floors                      | 3             | \$12,410 | 0  | 0                    | 10         | 90        | <p>Description:<br/>Sealed concrete: Some cracking - does not appear to be a problem</p> <p>Priority 1:<br/>No reported problems</p> <p>Priority 2:<br/>No reported problems</p> <p>2011:<br/>No reported problems</p>   |
| Bldg., Fire, ADA, Elevators | 3             | \$12,410 | 0  | 0                    | 5          | 95        | <p>Description:<br/>Upgraded fire system</p> <p>Priority 1:<br/>No reported problems</p> <p>Priority 2:<br/>No reported problems<br/>Fire Alarm - During interview and walk-through inspection, no significant issues were noted.</p> <p>2011:<br/>No change reported.</p>   |

Campus: Main Campus

Bldg. No: 10

Building: Boiler House 300 (SSA)

Area: 1,924sf Yr Built: 1978 Floors: 1

Use Types:

100% Boiler House

Notes: equipment included

| System                      | CRV of System |         | Pct. of system value to budget for repair/replacement: |                      |            |           | System/Component Notes   |
|-----------------------------|---------------|---------|--|----------------------|------------|-----------|--|
|                             | %             | \$      | Immed. Priority 1                                      | 1-5 Years Priority 2 | 6-10 Years | 11+ Years |  |
| Immed. Site, Ext. Ltg., etc | 2             | \$8,273 | 0  | 0                    | 5          | 95        | No reported problems<br><br>Priority 1:<br>No reported problems<br><br>Priority 2:<br>No reported problems<br><br>2011:<br>No change reported. |

**CRV Totals:** \$413,660 \$3,102 \$33,755 \$83,766 \$293,037

| Priority Issues Data |            |               |            |               | 0-5 Year Cumulative Data |               |            |                       |               |
|----------------------|------------|---------------|------------|---------------|--------------------------|---------------|------------|-----------------------|---------------|
| \$413,660            | \$3,102    | \$0           | 0.8%       | GOOD          | \$36,857                 | \$16,174      | 8.9%       | \$8,273               | FAIR          |
| <b>CRV</b>           | <b>DMB</b> | <b>EXCESS</b> | <b>FCI</b> | <b>RATING</b> | <b>DMB</b>               | <b>EXCESS</b> | <b>FCI</b> | <b>\$/YR MAINTAIN</b> | <b>RATING</b> |

Campus: Main Campus

Bldg. No: 11

Building: Maintenance Butler Bldg.

Area: 1,500sf Yr Built: 1978 Floors: 1

Use Types:

100% Storage/Maintenance

Notes:

| System    | CRV of System |          | Pct. of system value to budget for repair/replacement: |                      |            |           | System/Component Notes   |
|-----------|---------------|----------|--|----------------------|------------|-----------|--|
|           | %             | \$       | Immed. Priority 1                                      | 1-5 Years Priority 2 | 6-10 Years | 11+ Years |  |
| Structure | 40            | \$69,000 | 0  | 0                    | 5          | 95        | Description:<br>Slab on grade foundation; no reported problems<br>Steel frame structure; no reported problems<br><br>Priority 1:<br>No reported problems<br><br>Priority 2:<br>No reported problems<br><br>2011: No changes reported<br><br>2008: No reported problems   |
| Roof      | 17            | \$29,325 | 2  | 3                    | 5          | 90        | Description:<br>Metal panels with exposed, gasketed fasteners.<br><br>Priority 1:<br>No reported problems<br><br>Priority 2:<br>No reported problems<br><br>2011: No changes reported<br><br>2008: No reported problems<br><br>Previous Comments:<br>Metal - No reported problems<br>Roof regularly inspected. |
| Glazing   | 0             | \$0      | 0  | 0                    | 0          | 100       | None   |

Campus: Main Campus  
 Bldg. No: 11  
 Building: Maintenance Butler Bldg.  
 Area: 1,500sf Yr Built: 1978 Floors: 1

Use Types:  
 100% Storage/Maintenance

Notes:

| System            | CRV of System |          | Pct. of system value to budget for repair/replacement: |                      |            |           | System/Component Notes   |
|-------------------|---------------|----------|--|----------------------|------------|-----------|--|
|                   | %             | \$       | Immed. Priority 1                                      | 1-5 Years Priority 2 | 6-10 Years | 11+ Years |  |
| Cladding          | 20            | \$34,500 | 10   | 5                    | 5          | 80        | Description:<br>Metal panels with exposed, gasketed fasteners.<br><br>Priority 1:<br>No reported problems<br><br>Priority 2:<br>Replace damaged siding noted below.<br><br>2011: No changes reported<br><br>2008: Metal siding; cosmetic damage from vehicle / equipment impact. The resulting damage will allow water to enter the building. Condition should be corrected.<br><br>Previous Comments:<br>Metal - No reported problems |
| HVAC              | 0             | \$0      | 0  | 0                    | 0          | 100       | Description:<br>N/A  |
| Plumbing          | 0             | \$0      | 0  | 0                    | 0          | 100       | Description:<br>N/A  |
| Primary/Secondary | 0             | \$0      | 0  | 0                    | 0          | 100       | Description:<br>N/A  |
| Distribution      | 0             | \$0      | 0  | 0                    | 0          | 100       | Description:<br>N/A  |
| Lighting          | 0             | \$0      | 0  | 0                    | 0          | 100       | Description:<br>N/A  |
| Voice/Data        | 0             | \$0      | 0  | 0                    | 0          | 100       | Description:<br>N/A  |
| Ceilings          | 0             | \$0      | 0  | 0                    | 0          | 100       | Description:<br>N/A  |
| Walls             | 0             | \$0      | 0  | 0                    | 0          | 100       | Description:<br>N/A  |

Campus: Main Campus

Bldg. No: 11

Building: Maintenance Butler Bldg.

Area: 1,500sf Yr Built: 1978 Floors: 1

Use Types:

100% Storage/Maintenance

Notes:

| System                      | CRV of System |          | Pct. of system value to budget for repair/replacement: |                      |            |           | System/Component Notes   |
|-----------------------------|---------------|----------|--|----------------------|------------|-----------|--|
|                             | %             | \$       | Immed. Priority 1                                      | 1-5 Years Priority 2 | 6-10 Years | 11+ Years |  |
| Doors                       | 10            | \$17,250 | 2  | 3                    | 5          | 90        | Description:<br>(2) Overhead sectional doors<br>(2) Man doors<br><br>Priority 1:<br>No reported problems<br><br>Priority 2:<br>No reported problems<br><br>2011:<br>No changes reported.<br><br>2008:<br>2 overhead roller doors replaced.<br>2 Man Doors - OK |
| Floors                      | 10            | \$17,250 | 0  | 0                    | 5          | 95        | Description:<br>Sealed concrete floor.<br><br>Priority 1:<br>No reported problems<br><br>Priority 2:<br>No reported problems<br><br>2011:<br>No changes reported.<br><br>2008:<br>No changes reported.   |
| Bldg., Fire, ADA, Elevators | 0             | \$0      | 0  | 0                    | 0          | 100       | Description:<br>N/A  |

Campus: Main Campus

Bldg. No: 11

Building: Maintenance Butler Bldg.

Area: 1,500sf Yr Built: 1978 Floors: 1

Use Types:

100% Storage/Maintenance

Notes:

| System                      | CRV of System |         | Pct. of system value to budget for repair/replacement: |                      |            |           | System/Component Notes  |
|-----------------------------|---------------|---------|--|----------------------|------------|-----------|---|
|                             | %             | \$      | Immed. Priority 1                                      | 1-5 Years Priority 2 | 6-10 Years | 11+ Years |   |
| Immed. Site, Ext. Ltg., etc | 3             | \$5,175 | 0  | 0                    | 5          | 95        | Description:<br><br>Priority 1:<br>No reported problems<br><br>Priority 2:<br>No reported problems<br><br>2011:<br>No changes reported. |

**CRV Totals:** \$172,500 \$4,382 \$3,122 \$8,625 \$156,371

| Priority Issues Data |            |               |            |               | 0-5 Year Cumulative Data |               |            |                       |               |
|----------------------|------------|---------------|------------|---------------|--------------------------|---------------|------------|-----------------------|---------------|
| \$172,500            | \$4,382    | \$0           | 2.5%       | GOOD          | \$7,504                  | \$0           | 4.4%       | \$3,450               | GOOD          |
| <b>CRV</b>           | <b>DMB</b> | <b>EXCESS</b> | <b>FCI</b> | <b>RATING</b> | <b>DMB</b>               | <b>EXCESS</b> | <b>FCI</b> | <b>\$/YR MAINTAIN</b> | <b>RATING</b> |

Campus: Main Campus  
 Bldg. No: 12  
 Building: Technology Butler Bldg.  
 Area: 1,830sf Yr Built: 1983 Floors: 1

Use Types:  
 100% Storage/Maintenance

Notes:

| System    | CRV of System |          | Pct. of system value to budget for repair/replacement: |                      |            |           | System/Component Notes  |
|-----------|---------------|----------|--|----------------------|------------|-----------|---|
|           | %             | \$       | Immed. Priority 1                                      | 1-5 Years Priority 2 | 6-10 Years | 11+ Years |   |
| Structure | 37            | \$77,867 | 0  | 0                    | 5          | 95        | Description:<br>Slab on grade foundation; no reported problems<br>Steel frame structure; no reported problems<br><br>Priority 1:<br>No reported problems<br><br>Priority 2:<br>No reported problems<br><br>2011:<br>No reported problems.<br><br>2008: Building interior was not reviewed in 2008 - building was inaccessible at the time of walk-through.  |
| Roof      | 14            | \$29,463 | 2  | 3                    | 5          | 90        | Description:<br>Metal panels with exposed, gasketed fasteners.<br><br>Priority 1:<br>No reported problems<br><br>Priority 2:<br>Correct gutter condition, downspouts are either missing or in dis-repair.<br><br>2011: No changes reported. In general, downspouts are either missing or in dis-repair.<br><br>2008: Gutters were full of debris and non-functional.<br><br>Previous Comments:<br>OK<br>Roof regularly inspected. |

Campus: Main Campus

Bldg. No: 12

Building: Technology Butler Bldg.

Area: 1,830sf Yr Built: 1983 Floors: 1

Use Types:

100% Storage/Maintenance

Notes:

| System   | CRV of System |          | Pct. of system value to budget for repair/replacement: |                      |            |           | System/Component Notes   |
|----------|---------------|----------|--|----------------------|------------|-----------|--|
|          | %             | \$       | Immed. Priority 1                                      | 1-5 Years Priority 2 | 6-10 Years | 11+ Years |  |
| Glazing  | 3             | \$6,314  | 2  | 3                    | 5          | 90        | <p>Description:<br/>Aluminum framed windows.</p> <p>Priority 1:<br/>No reported problems</p> <p>Priority 2:<br/>Some of the screen assemblies are in need of repair.</p> <p>2011: No changes reported. Some of the screen assemblies are in need of repair.</p> <p>2008: No reported problems.</p> <p>Previous Comments:<br/>A couple of windows - no reported problems.</p> |
| Cladding | 14            | \$29,463 | 2  | 25                   | 3          | 70        | <p>Description:<br/>Metal panels with exposed, gasketed fasteners.</p> <p>Priority 1:<br/>No reported problems</p> <p>Priority 2:<br/>Wall panels are due for repaint, some panels are damaged.</p> <p>2011:<br/>No changes reported.</p> <p>2008: Metal panels appear to have original, factory finish - nearing end of life</p> <p>Previous Comments: OK</p>               |
| HVAC     | 0             | \$0      | 0  | 0                    | 0          | 100       | <p>Description:<br/>N/A</p>  |
| Plumbing | 0             | \$0      | 0  | 0                    | 0          | 100       | <p>Description:<br/>N/A</p>  |



**Campus: Main Campus**  
**Bldg. No: 12**  
**Building: Technology Butler Bldg.**  
**Area: 1,830sf**    **Yr Built: 1983**    **Floors: 1**

**Use Types:**  
 100% Storage/Maintenance

**Notes:**

| System            | CRV of System |         | Pct. of system value to budget for repair/replacement: |                      |            |           | System/Component Notes  |
|-------------------|---------------|---------|--|----------------------|------------|-----------|---|
|                   | %             | \$      | Immed. Priority 1                                      | 1-5 Years Priority 2 | 6-10 Years | 11+ Years |   |
| Primary/Secondary | 2             | \$4,209 | 0  | 0                    | 5          | 95        | Description:<br>100 Amp Service<br><br>Priority 1:<br>No reported problems<br><br>Priority 2:<br>No reported problems<br><br>2011:<br>-During interview and walk-through inspection, no significant issues were noted.<br><br>2008: N/A<br><br>Previous Comments:<br>None<br>100 A service added. |
| Distribution      | 1             | \$2,105 | 0  | 0                    | 5          | 95        | Description:<br>Circuit breaker panel.<br><br>Priority 1:<br>No reported problems.<br><br>Priority 2:<br>No reported problems.<br><br>2011:<br>-During interview and walk-through inspection, no significant issues were noted.   |

Campus: Main Campus

Bldg. No: 12

Building: Technology Butler Bldg.

Area: 1,830sf Yr Built: 1983 Floors: 1

Use Types:

100% Storage/Maintenance

Notes:

| System     | CRV of System |          | Pct. of system value to budget for repair/replacement: |                      |            |           | System/Component Notes  |
|------------|---------------|----------|--|----------------------|------------|-----------|---|
|            | %             | \$       | Immed. Priority 1                                      | 1-5 Years Priority 2 | 6-10 Years | 11+ Years |   |
| Lighting   | 1             | \$2,105  | 0  | 0                    | 5          | 95        | Description:<br><br>Priority 1:<br>No reported problems<br><br>Priority 2:<br>No reported problems<br><br>2011:<br>-During interview and walk-through inspection, no significant issues were noted.<br><br>2008:<br><br>Previous Comments:<br>Minimal                 |
| Voice/Data | 0             | \$0      | 0  | 0                    | 0          | 100       | Description:<br>N/A   |
| Ceilings   | 0             | \$0      | 0  | 0                    | 0          | 100       | Description:<br>N/A   |
| Walls      | 0             | \$0      | 0  | 0                    | 0          | 100       | Description:<br>N/A   |
| Doors      | 15            | \$31,568 | 2  | 3                    | 5          | 90        | Description:<br>(1) exterior man door and (1) overhead door<br><br>Priority 1:<br>No reported problems<br><br>Priority 2:<br>No reported problems<br><br>2011:<br>No changes reported.<br><br>2008:<br>Rusted manual overhead door replaced with power operated unit. |
| Floors     | 10            | \$21,045 | 0  | 0                    | 5          | 95        | No reported problems  |

Campus: Main Campus

Bldg. No: 12

Building: Technology Butler Bldg.

Area: 1,830sf Yr Built: 1983 Floors: 1

Use Types:

100% Storage/Maintenance

Notes:

| System                      | CRV of System |         | Pct. of system value to budget for repair/replacement: |                      |            |           | System/Component Notes   |
|-----------------------------|---------------|---------|--|----------------------|------------|-----------|--|
|                             | %             | \$      | Immed. Priority 1                                      | 1-5 Years Priority 2 | 6-10 Years | 11+ Years |  |
| Bldg., Fire, ADA, Elevators | 3             | \$6,314 | 40   | 0                    | 0          | 60        | Description:<br>-Natural gas line installed from SAE Building to the Technology Building was run above grade and is protected from damage by a large steel pipe. This installation is not code compliant and should be corrected.<br><br>Priority 1:<br>Correct surface mounted gas line as noted above.<br><br>Priority 2:<br>No reported problems<br><br>2011:<br>No changes reported.<br>Gas pipe routing not remediated. |
| Immed. Site, Ext. Ltg., etc | 0             | \$0     | 0  | 0                    | 0          | 100       | Description:<br>Included with SAE Building   |

**CRV Totals:** \$210,450 \$4,462 \$9,386 \$9,618 \$186,985

| Priority Issues Data |            |               |            |               | 0-5 Year Cumulative Data |               |            |                       |               |
|----------------------|------------|---------------|------------|---------------|--------------------------|---------------|------------|-----------------------|---------------|
| \$210,450            | \$4,462    | \$0           | 2.1%       | GOOD          | \$13,848                 | \$3,325       | 6.6%       | \$4,209               | FAIR          |
| <b>CRV</b>           | <b>DMB</b> | <b>EXCESS</b> | <b>FCI</b> | <b>RATING</b> | <b>DMB</b>               | <b>EXCESS</b> | <b>FCI</b> | <b>\$/YR MAINTAIN</b> | <b>RATING</b> |

Campus: Main Campus  
 Bldg. No: 13  
 Building: Salt Storage  
 Area: 400sf

Yr Built: 1999 Floors: 1

Use Types:  
 100% Storage/Maintenance

Notes:

| System    | CRV of System |          | Pct. of system value to budget for repair/replacement: |                      |            |           | System/Component Notes   |
|-----------|---------------|----------|--|----------------------|------------|-----------|--|
|           | %             | \$       | Immed. Priority 1                                      | 1-5 Years Priority 2 | 6-10 Years | 11+ Years |  |
| Structure | 40            | \$18,400 | 35   | 0                    | 0          | 65        | Description:<br>Wood frame structure over slab on grade foundation<br><br>Priority 1:<br>Correct failing sidewalls.<br><br>Priority 2:<br>Out of plumb bearing wall should be corrected. Refer to note below.<br><br>2011:<br>No changes reported.<br><br>2008:<br>-Salt has pushed the rear wall of the building out of plane. Currently the wall is restrained using a series of wooden braces. Wall should be restored to plumb and level condition once the salt supply is emptied.<br><br>Previous Comments:<br>No reported problems. |
| Roof      | 15            | \$6,900  | 0  | 0                    | 5          | 95        | Description:<br>Composition shingles on plywood sheathing.<br><br>Priority 1:<br>No reported problems<br><br>Priority 2:<br>No reported problems<br><br>2011: No changes reported.<br><br>2008: No reported problems. Roof was not included in Structure Tek's review of campus roofing condition.<br><br>Previous Comments: No reported problems. Roof regularly inspected.   |
| Glazing   | 0             | \$0      | 0  | 0                    | 0          | 100       | Description:<br>N/A  |

Campus: Main Campus  
 Bldg. No: 13  
 Building: Salt Storage  
 Area: 400sf

Yr Built: 1999 Floors: 1

Use Types:  
 100% Storage/Maintenance

Notes:

| System            | CRV of System |         | Pct. of system value to budget for repair/replacement: |                      |            |           | System/Component Notes  |
|-------------------|---------------|---------|--|----------------------|------------|-----------|---|
|                   | %             | \$      | Immed. Priority 1                                      | 1-5 Years Priority 2 | 6-10 Years | 11+ Years |   |
| Cladding          | 20            | \$9,200 | 0  | 0                    | 5          | 95        | Description:<br>Plywood (T-111 style) combination sheathing / siding.<br><br>Priority 1:<br>No reported problems<br><br>Priority 2:<br>No reported problems<br><br>2011: No changes reported.<br><br>2008: No reported problems (refer to structure for comments on wall deflection). |
| HVAC              | 0             | \$0     | 0  | 0                    | 0          | 100       | Description:<br>N/A   |
| Plumbing          | 0             | \$0     | 0  | 0                    | 0          | 100       | Description:<br>N/A   |
| Primary/Secondary | 0             | \$0     | 0  | 0                    | 0          | 100       | Description:<br>N/A   |
| Distribution      | 0             | \$0     | 0  | 0                    | 0          | 100       | Description:<br>N/A   |
| Lighting          | 0             | \$0     | 0  | 0                    | 0          | 100       | Description:<br>N/A   |
| Voice/Data        | 0             | \$0     | 0  | 0                    | 0          | 100       | Description:<br>N/A   |
| Ceilings          | 0             | \$0     | 0  | 0                    | 0          | 100       | Description:<br>N/A   |
| Walls             | 0             | \$0     | 0  | 0                    | 0          | 100       | Description:<br>N/A   |

Campus: Main Campus  
 Bldg. No: 13  
 Building: Salt Storage  
 Area: 400sf

Yr Built: 1999 Floors: 1

Use Types:  
 100% Storage/Maintenance

Notes:

| System                      | CRV of System |         | Pct. of system value to budget for repair/replacement: |                      |            |           | System/Component Notes  |
|-----------------------------|---------------|---------|--|----------------------|------------|-----------|---|
|                             | %             | \$      | Immed. Priority 1                                      | 1-5 Years Priority 2 | 6-10 Years | 11+ Years |   |
| Doors                       | 15            | \$6,900 | 0  | 50                   | 5          | 45        | Description:<br>(1) overhead door<br><br>Priority 1:<br>No reported problems<br><br>Priority 2:<br>Overhead door tracks and associated door hardware are failing due to the corrosive nature of the salt and are nearing end of useful life.<br><br>2011:<br>No changes reported. |
| Floors                      | 10            | \$4,600 | 0  | 0                    | 0          | 100       | No reported problems  |
| Bldg., Fire, ADA, Elevators | 0             | \$0     | 0  | 0                    | 0          | 100       | Description:<br>N/A   |
| Immed. Site, Ext. Ltg., etc | 0             | \$0     | 0  | 0                    | 0          | 100       | Description:<br>Included with Power Plant   |

**CRV Totals:** \$46,000 \$6,440 \$3,450 \$1,150 \$34,960

**Priority Issues Data**

|            |            |               |            |               |
|------------|------------|---------------|------------|---------------|
| \$46,000   | \$6,440    | \$4,140       | 14.0%      | POOR          |
| <b>CRV</b> | <b>DMB</b> | <b>EXCESS</b> | <b>FCI</b> | <b>RATING</b> |

**0-5 Year Cumulative Data**

|            |               |            |                       |               |
|------------|---------------|------------|-----------------------|---------------|
| \$9,890    | \$7,590       | 21.5%      | \$920                 | POOR          |
| <b>DMB</b> | <b>EXCESS</b> | <b>FCI</b> | <b>\$/YR MAINTAIN</b> | <b>RATING</b> |

Campus: Main Campus

Bldg. No: 14

Building: La-Z-Boy Center

Area: 53,329sf Yr Built: 2004 Floors: 1

Use Types:

10 % Administration

20 % Classroom

70 % Auditorium

Notes: plus lobby with mezzanine access, mechanical penthouses

| System    | CRV of System |             | Pct. of system value to budget for repair/replacement: |                      |            |           | System/Component Notes   |
|-----------|---------------|-------------|--|----------------------|------------|-----------|--|
|           | %             | \$          | Immed. Priority 1                                      | 1-5 Years Priority 2 | 6-10 Years | 11+ Years |  |
| Structure | 20            | \$2,746,444 | 0  | 0                    | 5          | 95        | Description:<br>Slab on grade foundation; no reported problems<br>Steel frame structure; no reported problems<br><br>Priority 1:<br>No reported problems<br><br>Priority 2:<br>No reported problems<br><br>2011:<br>No changes reported.<br><br>2008:<br>Slab on grade; no reported problems<br>Steel frame structure; no reported problems. |

Campus: Main Campus

Bldg. No: 14

Building: La-Z-Boy Center

Area: 53,329sf Yr Built: 2004 Floors: 1

Use Types:

10 % Administration

20 % Classroom

70 % Auditorium

Notes: plus lobby with mezzanine access, mechanical penthouses

| System | CRV of System |           | Pct. of system value to budget for repair/replacement: |                      |            |           | System/Component Notes  |
|--------|---------------|-----------|--|----------------------|------------|-----------|---|
|        | %             | \$        | Immed. Priority 1                                      | 1-5 Years Priority 2 | 6-10 Years | 11+ Years |   |
| Roof   | 3             | \$411,967 | 3  | 5                    | 70         | 22        | <p>Description:<br/>EPDM (Fully-adhered) - 2004<br/>EPDM (Ballasted) - 2007</p> <p>Priority 1:<br/>A majority of the roof to wall transitions are not yet repaired and will require corrective action.</p> <p>Priority 2:<br/>-Coping metal at metal panel system does not properly slope back to the roof. A line of sealant was added to keep water from streaking the visible face of the metal panels. This corrective action results in small areas of ponding water. Condition should be carefully monitored for evidence of water infiltration into and behind the metal panel system</p> <p>2011:<br/>No changes reported.</p> <p>2008:<br/>-Structure Tek rating is 85 out of 100 score<br/>-Previously identified leaks have been repaired<br/>-Masonry removed, original failed flashing was removed and replaced with new work.</p> <p>Previous Comments:<br/>Original EPDM roof<br/>Multiple roof leaks since new, all repaired under warranty,. Currently 6 known leaks, condition requires continued monitoring.</p> |



Campus: Main Campus

Bldg. No: 14

Building: La-Z-Boy Center

Area: 53,329sf Yr Built: 2004 Floors: 1

Use Types:

10 % Administration

20 % Classroom

70 % Auditorium

Notes: plus lobby with mezzanine access, mechanical penthouses

| System  | CRV of System |           | Pct. of system value to budget for repair/replacement: |                      |            |           | System/Component Notes   |
|---------|---------------|-----------|--|----------------------|------------|-----------|--|
|         | %             | \$        | Immed. Priority 1                                      | 1-5 Years Priority 2 | 6-10 Years | 11+ Years |  |
| Glazing | 4             | \$549,289 | 2  | 3                    | 5          | 90        | Description:<br>Aluminum framed glazing system<br><br>Priority 1:<br>No reported problems<br><br>Priority 2:<br>-Sealant where frames abut metal panel system is failing and is due for replacement.<br><br>2011:<br>No changes reported.<br><br>2008:<br>Extensive aluminum framed glazing system along north wall, no reported problems. |

Campus: Main Campus

Bldg. No: 14

Building: La-Z-Boy Center

Area: 53,329sf Yr Built: 2004 Floors: 1

Use Types:

10 % Administration

20 % Classroom

70 % Auditorium

Notes: plus lobby with mezzanine access, mechanical penthouses

| System   | CRV of System |           | Pct. of system value to budget for repair/replacement: |                      |            |           | System/Component Notes  |
|----------|---------------|-----------|--|----------------------|------------|-----------|---|
|          | %             | \$        | Immed. Priority 1                                      | 1-5 Years Priority 2 | 6-10 Years | 11+ Years |   |
| Cladding | 7             | \$961,255 | 2  | 3                    | 10         | 85        | <p>Description:<br/>Split and smooth face Concrete Masonry Units</p> <p>Priority 1:<br/>No reported problems</p> <p>Priority 2:<br/>-Exterior masonry joints are beginning to age and will require tuck-pointing in the near future. Masonry expansion / control joint sealants are likewise nearing end of life and will require general repair and replacement.</p> <p>2011:<br/>Some of the synthetic stucco issues have been corrected at the north exterior soffit. Repair of exterior masonry issues, i.e.: replacement of joint sealants, correction of improperly installed wall flashings and investigation of water intrusion and failed mortar joints, is on-going. An "open gap" (to the building interior) was observed in the curtain wall system at the North elevation.</p> <p>2008:<br/>-Exterior CMU masonry was cleaned to remove evidence of masonry efflorescence. At time of walk-through efflorescence was returning in selected areas. The source of the moisture within the masonry is unknown.<br/>-Exterior soffit: Synthetic stucco on cementitious backer panels is cracking at panel joints. At time of walk-through one panel had failed, fell from the building, and needed to be refinished.</p> |

Campus: Main Campus

Bldg. No: 14

Building: La-Z-Boy Center

Area: 53,329sf Yr Built: 2004 Floors: 1

Use Types:

10 % Administration

20 % Classroom

70 % Auditorium

Notes: plus lobby with mezzanine access, mechanical penthouses

| System | CRV of System |             | Pct. of system value to budget for repair/replacement: |                      |            |           | System/Component Notes   |
|--------|---------------|-------------|--|----------------------|------------|-----------|--|
|        | %             | \$          | Immed. Priority 1                                      | 1-5 Years Priority 2 | 6-10 Years | 11+ Years |  |
| HVAC   | 15            | \$2,059,833 | 1  | 2                    | 2          | 95        | <p>Description:</p> <ul style="list-style-type: none"> <li>(2) gas fired Cleaver Brooks hot water boilers</li> <li>(2) grade mounted, air cooled chillers</li> <li>Attic mounted AHU's operate with variable frequency drives.</li> <li>-Smaller rooftop air handling units at office areas</li> <li>-Theatre zone has humidification; No reported problems.</li> <li>-VAV boxes with terminal reheat.</li> <li>-Perimeter radiant heat: Belimo valves were subject to a recall and College is replacing failed units on an as-needed basis.</li> <li>-Controls on Trane EMS computer, connected to campus-wide Apogee system</li> </ul> <p>Priority 1:</p> <ul style="list-style-type: none"> <li>-IT Room H143 should have a door grille for air transfer.</li> </ul> <p>Priority 2:</p> <ul style="list-style-type: none"> <li>-No reported problems.</li> </ul> <p>2011:</p> <ul style="list-style-type: none"> <li>-During interview and walk-through inspection, no significant issues were noted.</li> </ul> <p>2008: No reported problems.</p> <p>Previous Comments:</p> <ul style="list-style-type: none"> <li>No reported problems.</li> </ul> |

Campus: Main Campus

Bldg. No: 14

Building: La-Z-Boy Center

Area: 53,329sf Yr Built: 2004 Floors: 1

Use Types:

10 % Administration

20 % Classroom

70 % Auditorium

Notes: plus lobby with mezzanine access, mechanical penthouses

| System            | CRV of System |           | Pct. of system value to budget for repair/replacement: |                      |            |           | System/Component Notes   |
|-------------------|---------------|-----------|--|----------------------|------------|-----------|--|
|                   | %             | \$        | Immed. Priority 1                                      | 1-5 Years Priority 2 | 6-10 Years | 11+ Years |  |
| Plumbing          | 7             | \$961,255 | 1  | 0                    | 4          | 95        | <p>Description:</p> <p>Priority 1:<br/>Add PRV to city water for pressure control problems.</p> <p>Priority 2:<br/>No reported problems</p> <p>2011:<br/>PRV for city water pressure issue noted in 2008 is not installed.</p> <p>2008:</p> <p>Previous Comments:<br/>No reported problems.</p>  |
| Primary/Secondary | 6             | \$823,933 | 0  | 5                    | 5          | 90        | <p>Description:<br/>Building is supplied by the 13,200 volt main campus loop. Power is stepped down to 208/240 on site.</p> <p>Priority 1:<br/>No reported problems</p> <p>Priority 2:<br/>No reported problems</p> <p>2011:<br/>-During interview and walk-through inspection, no significant issues were noted.</p> <p>2008:<br/>-The building has experienced a number of electronic component failures including multiple fire alarm panel boards, boiler flame sensors, VFD controllers, and CW pump starters. These could be independent failures or symptoms of a larger problem.</p> <p>Previous Comments:<br/>No reported problems.</p> |

Campus: Main Campus

Bldg. No: 14

Building: La-Z-Boy Center

Area: 53,329sf Yr Built: 2004 Floors: 1

Use Types:

10 % Administration

20 % Classroom

70 % Auditorium

Notes: plus lobby with mezzanine access, mechanical penthouses

| System       | CRV of System |           | Pct. of system value to budget for repair/replacement: |                      |            |           | System/Component Notes  |
|--------------|---------------|-----------|--|----------------------|------------|-----------|---|
|              | %             | \$        | Immed. Priority 1                                      | 1-5 Years Priority 2 | 6-10 Years | 11+ Years |   |
| Distribution | 4             | \$549,289 | 0  | 0                    | 5          | 95        | Description:<br><br>Priority 1:<br>No reported problems<br><br>Priority 2:<br>No reported problems<br><br>2011:<br>-During interview and walk-through inspection, no significant issues were noted.<br><br>2008: No reported problems.<br><br>Previous Comments:<br>No reported problems. |
| Lighting     | 4             | \$549,289 | 0  | 0                    | 5          | 95        | Description:<br><br>Priority 1:<br>No reported problems<br><br>Priority 2:<br>No reported problems<br><br>2011:<br>-During interview and walk-through inspection, no significant issues were noted.<br><br>2008:<br><br>Previous Comments:<br>No reported problems.                       |

Campus: Main Campus

Bldg. No: 14

Building: La-Z-Boy Center

Area: 53,329sf Yr Built: 2004 Floors: 1

Use Types:

10 % Administration

20 % Classroom

70 % Auditorium

Notes: plus lobby with mezzanine access, mechanical penthouses

| System     | CRV of System |           | Pct. of system value to budget for repair/replacement: |                      |            |           | System/Component Notes  |
|------------|---------------|-----------|--|----------------------|------------|-----------|---|
|            | %             | \$        | Immed. Priority 1                                      | 1-5 Years Priority 2 | 6-10 Years | 11+ Years |   |
| Voice/Data | 3             | \$411,967 | 3  | 0                    | 5          | 92        | Description:<br><br>Priority 1:<br>Replace wireless equipment.<br><br>Priority 2:<br>No reported problems.<br><br>2011:<br>-Wireless system is failing and replacements are not obtainable.<br>-Approximately 15-18 phone/data pairs were lost during construction. |
| Ceilings   | 3             | \$411,967 | 0  | 0                    | 5          | 95        | Description:<br>2x4 suspended ceilings throughout.<br><br>Priority 1:<br>No reported problems<br><br>Priority 2:<br>No reported problems<br><br>2011: No changes reported.<br><br>2008: No reported problems.<br><br>Previous Comments:<br>No reported problems.    |

Campus: Main Campus

Bldg. No: 14

Building: La-Z-Boy Center

Area: 53,329sf Yr Built: 2004 Floors: 1

Use Types:

10 % Administration

20 % Classroom

70 % Auditorium

Notes: plus lobby with mezzanine access, mechanical penthouses

| System | CRV of System |             | Pct. of system value to budget for repair/replacement: |                      |            |           | System/Component Notes   |
|--------|---------------|-------------|--|----------------------|------------|-----------|--|
|        | %             | \$          | Immed. Priority 1                                      | 1-5 Years Priority 2 | 6-10 Years | 11+ Years |  |
| Walls  | 8             | \$1,098,577 | 0  | 2                    | 5          | 93        | Description:<br>Gypsum board on metal stud framing.<br><br>Priority 1:<br>No reported problems<br><br>Priority 2:<br>No reported problems<br><br>2011: Repainting of problematic wall surfaces (was done in 2009).<br><br>2008: Public areas require annual painting due to flat sheen and color selection.<br><br>Previous Comments:<br>No reported problems. |
| Doors  | 4             | \$549,289   | 0  | 0                    | 10         | 90        | Description:<br><br>Priority 1:<br>No reported problems.<br><br>Priority 2:<br>No reported problems.<br><br>2011:<br>No reported problems.   |

Campus: Main Campus

Bldg. No: 14

Building: La-Z-Boy Center

Area: 53,329sf Yr Built: 2004 Floors: 1

Use Types:

10 % Administration

20 % Classroom

70 % Auditorium

Notes: plus lobby with mezzanine access, mechanical penthouses

| System | CRV of System |           | Pct. of system value to budget for repair/replacement: |                      |            |           | System/Component Notes   |
|--------|---------------|-----------|--|----------------------|------------|-----------|--|
|        | %             | \$        | Immed. Priority 1                                      | 1-5 Years Priority 2 | 6-10 Years | 11+ Years |  |
| Floors | 5             | \$686,611 | 0  | 0                    | 10         | 90        | <p>Description:</p> <ul style="list-style-type: none"> <li>-VCT flooring within corridors</li> <li>-Broadloom carpet within lobby and select areas of the theatres</li> <li>-Epoxy flooring within the auditorium seating areas; no reported problems.</li> </ul> <p>Priority 1:<br/>No reported problems.</p> <p>Priority 2:<br/>No reported problems.</p> <p>2011:<br/>Replacement of failed carpet in: Atrium, Hallways, Classrooms and Boardroom was done.</p> <p>2008:<br/>-Broadloom carpeting in the main lobby has a number of seam failures and has some buckling at the walls. This may be due to poor installation. Carpet in these areas will require replacement soon.<br/>-Stage flooring is scheduled and funded for sanding and regular maintenance.</p> <p>Previous Comments:<br/>VCT typical in corridors, no reported problems.</p> |



Campus: Main Campus

Bldg. No: 14

Building: La-Z-Boy Center

Area: 53,329sf Yr Built: 2004 Floors: 1

Use Types:

10 % Administration

20 % Classroom

70 % Auditorium

Notes: plus lobby with mezzanine access, mechanical penthouses

| System                      | CRV of System |           | Pct. of system value to budget for repair/replacement: |                      |            |           | System/Component Notes   |
|-----------------------------|---------------|-----------|--|----------------------|------------|-----------|--|
|                             | %             | \$        | Immed. Priority 1                                      | 1-5 Years Priority 2 | 6-10 Years | 11+ Years |  |
| Bldg., Fire, ADA, Elevators | 4             | \$549,289 | 0  | 5                    | 5          | 90        | <p>Description:<br/>Building is sprinkled throughout. Building alarm includes horns, strobes, detection, and pull stations. Due to date of completion, facility is assumed to meet applicable codes.</p> <p>Priority 1:<br/>No reported problems.</p> <p>Priority 2:<br/>No reported problems.</p> <p>2011: No changes reported.<br/>Fire Alarm - During interview and walk-through inspection, no significant issues were noted.<br/>-All fire alarm issues have been resolved.</p> <p>2008: Fire alarm panel was recently replaced due to failure. At time of walk-through, building was experiencing false alarms.</p> <p>Previous Comments:<br/>Meets current codes, no reported problems.</p> |
| Immed. Site, Ext. Ltg., etc | 3             | \$411,967 | 0  | 0                    | 5          | 95        | <p>Description:</p> <p>Priority 1:<br/>No reported problems</p> <p>Priority 2:<br/>No reported problems</p> <p>2011: No changes reported.</p> <p>2008: No reported problems.</p> <p>Previous Comments:<br/>Area upgraded as part of site development for new building, no reported problems</p>  |

Campus: Main Campus

Bldg. No: 14

Building: La-Z-Boy Center

Area: 53,329sf Yr Built: 2004 Floors: 1

Use Types:

10 % Administration

20 % Classroom

70 % Auditorium

Notes: plus lobby with mezzanine access, mechanical penthouses

| System | CRV of System |    | Pct. of system value to budget for repair/replacement: |                      |            |           | System/Component Notes |
|--------|---------------|----|--|----------------------|------------|-----------|------------------------|
|        | %             | \$ | Immed. Priority 1                                      | 1-5 Years Priority 2 | 6-10 Years | 11+ Years |                        |

CRV Totals: \$13,732,218 \$85,140 \$197,744 \$992,839 \$12,456,494

| Priority Issues Data |            |               |            |               | 0-5 Year Cumulative Data |               |            |                       |               |
|----------------------|------------|---------------|------------|---------------|--------------------------|---------------|------------|-----------------------|---------------|
| \$13,732,218         | \$85,140   | \$0           | 0.6%       | GOOD          | \$282,884                | \$0           | 2.1%       | \$274,644             | GOOD          |
| <b>CRV</b>           | <b>DMB</b> | <b>EXCESS</b> | <b>FCI</b> | <b>RATING</b> | <b>DMB</b>               | <b>EXCESS</b> | <b>FCI</b> | <b>\$/YR MAINTAIN</b> | <b>RATING</b> |

Campus: Main Campus  
 Bldg. No: 15  
 Building: SAE Building  
 Area: 1,080sf Yr Built: 2001 Floors: 1

Use Types:  
 100% Storage/Maintenance

Notes:

| System    | CRV of System |          | Pct. of system value to budget for repair/replacement: |                      |            |           | System/Component Notes  |
|-----------|---------------|----------|--|----------------------|------------|-----------|---|
|           | %             | \$       | Immed. Priority 1                                      | 1-5 Years Priority 2 | 6-10 Years | 11+ Years |   |
| Structure | 35            | \$43,470 | 0  | 0                    | 5          | 95        | Description:<br>Slab on grade foundation; no reported problems<br>Split face, load bearing masonry walls (CMU); no reported problems<br><br>Priority 1:<br>No reported problems<br><br>Priority 2:<br>Cracks in the CMU exterior wall, primarily at the ends of steel lintels over the overhead sectional doors; should be remediated.<br><br>2011:<br>Cracks through CMU exterior wall, primarily at the ends of steel lintels over the overhead sectional doors were observed.  |
| Roof      | 15            | \$18,630 | 2  | 3                    | 5          | 90        | Description:<br>Composition shingles on plywood sheathing.<br><br>Priority 1:<br>No reported problems<br><br>Priority 2:<br>Install splash blocks as noted below. Reconnect downspout to underground pipe at North elevation.<br><br>2011:<br>No changes reported. Downspout at North elevation has become disconnected from underground drainage pipe.<br><br>2008:<br>-Roof was not included in Structure Tek's review of campus roofing condition.<br>-Gutters currently drain to immediate grade. Splash blocks should be installed to limit splash onto the building |
| Glazing   | 0             | \$0      | 0  | 0                    | 0          | 100       | Description:<br>N/A   |

Campus: Main Campus  
 Bldg. No: 15  
 Building: SAE Building  
 Area: 1,080sf Yr Built: 2001 Floors: 1

Use Types:  
 100% Storage/Maintenance

Notes:

| System            | CRV of System |          | Pct. of system value to budget for repair/replacement: |                      |            |           | System/Component Notes  |
|-------------------|---------------|----------|--|----------------------|------------|-----------|---|
|                   | %             | \$       | Immed. Priority 1                                      | 1-5 Years Priority 2 | 6-10 Years | 11+ Years |   |
| Cladding          | 14            | \$17,388 | 0  | 0                    | 5          | 95        | Description:<br>Split face, concrete masonry units (see Structural)<br>Vinyl siding at gable ends<br>Aluminum fascia and soffit<br><br>Priority 1:<br>No reported problems<br><br>Priority 2:<br>No reported problems<br><br>2011:<br>No change reported. |
| HVAC              | 5             | \$6,210  | 0  | 0                    | 50         | 50        | Description:<br>(2) ceiling mounted, gas-fired, Reznor furnaces<br><br>Priority 1:<br>No reported problems<br><br>Priority 2:<br>No reported problems<br><br>2011:<br>-During interview and walk-through inspection, no significant issues were noted.    |
| Plumbing          | 0             | \$0      | 0  | 0                    | 0          | 100       | Description:<br>N/A   |
| Primary/Secondary | 0             | \$0      | 0  | 0                    | 5          | 95        | N/A   |

Campus: Main Campus  
 Bldg. No: 15  
 Building: SAE Building  
 Area: 1,080sf Yr Built: 2001 Floors: 1

Use Types:  
 100% Storage/Maintenance

Notes:

| System       | CRV of System |         | Pct. of system value to budget for repair/replacement: |                      |            |           | System/Component Notes   |
|--------------|---------------|---------|--|----------------------|------------|-----------|--|
|              | %             | \$      | Immed. Priority 1                                      | 1-5 Years Priority 2 | 6-10 Years | 11+ Years |  |
| Distribution | 2             | \$2,484 | 0  | 0                    | 5          | 95        | Description:<br>200 Amp, 3 phase service<br><br>Priority 1:<br>No reported problems<br><br>Priority 2:<br>No reported problems<br><br>2011:<br>-During interview and walk-through inspection, no significant issues were noted.  |
| Lighting     | 1             | \$1,242 | 0  | 0                    | 5          | 95        | Description:<br>Surface mounted, 1x4 T-8 Fixtures<br><br>Priority 1:<br>No reported problems<br><br>Priority 2:<br>No reported problems<br><br>2011:<br>-During interview and walk-through inspection, no significant issues were noted.<br><br>2008: No reported problems |
| Voice/Data   | 0             | \$0     | 0  | 0                    | 0          | 100       | N/A  |
| Ceilings     | 0             | \$0     | 0  | 0                    | 0          | 100       | Description:<br>Painted gypsum board<br><br>Priority 1:<br>No reported problems<br><br>Priority 2:<br>No reported problems<br><br>2011: No changes reported.   |

Campus: Main Campus  
 Bldg. No: 15  
 Building: SAE Building  
 Area: 1,080sf Yr Built: 2001 Floors: 1

Use Types:  
 100% Storage/Maintenance

Notes:

| System | CRV of System |          | Pct. of system value to budget for repair/replacement: |                      |            |           | System/Component Notes  |
|--------|---------------|----------|--|----------------------|------------|-----------|---|
|        | %             | \$       | Immed. Priority 1                                      | 1-5 Years Priority 2 | 6-10 Years | 11+ Years |   |
| Walls  | 0             | \$0      | 0  | 0                    | 0          | 100       | Description:<br>Painted CMU<br><br>Priority 1:<br>No reported problems<br><br>Priority 2:<br>No reported problems<br><br>2011: No changes reported.   |
| Doors  | 15            | \$18,630 | 10   | 5                    | 5          | 80        | Description:<br>(2) overhead sectional doors<br>(4) steel man doors with integral lite<br><br>Priority 1:<br>No reported problems<br><br>Priority 2:<br>Doors and frames are protected with primer only. Doors and frames should be painted to protect them from moisture damage.<br><br>2011: No changes reported. |
| Floors | 10            | \$12,420 | 0  | 0                    | 5          | 95        | Description:<br>Sealed Concrete<br><br>Priority 1:<br>No reported problems<br><br>Priority 2:<br>No reported problems<br><br>2011: No changes reported.   |

Campus: Main Campus  
 Bldg. No: 15  
 Building: SAE Building  
 Area: 1,080sf Yr Built: 2001 Floors: 1

Use Types:  
 100% Storage/Maintenance

Notes:

| System                      | CRV of System |         | Pct. of system value to budget for repair/replacement: |                      |            |           | System/Component Notes  |
|-----------------------------|---------------|---------|--|----------------------|------------|-----------|---|
|                             | %             | \$      | Immed. Priority 1                                      | 1-5 Years Priority 2 | 6-10 Years | 11+ Years |   |
| Bldg., Fire, ADA, Elevators | 0             | \$0     | 0  | 0                    | 0          | 100       | Description:<br>Dedicated alarm panel with pull stations, horn, and strobe<br>Battery powered emergency exit lighting<br><br>Priority 1:<br>No reported problems<br><br>Priority 2:<br>No reported problems<br><br>2011:<br>No changes reported.<br>Fire Alarm - During interview and walk-through inspection, no significant issues were noted.<br><br>2008:<br>No reported problems |
| Immed. Site, Ext. Ltg., etc | 3             | \$3,726 | 0  | 0                    | 5          | 95        | Description:<br>Wall mounted site lighting<br>Concrete stoop, asphalt paving abuts concrete slab on grade<br>Door hardware appears to be ADA compliant<br><br>Priority 1:<br>No reported problems<br><br>Priority 2:<br>No reported problems<br><br>2011:<br>Exposed gas line at grade between SAE Building and Technology Butler Building - condition is not compliant.              |

**CRV Totals:** \$124,200 \$2,236 \$1,490 \$9,005 \$111,470

| Priority Issues Data |            |               |            |               | 0-5 Year Cumulative Data |               |            |                       |               |
|----------------------|------------|---------------|------------|---------------|--------------------------|---------------|------------|-----------------------|---------------|
| \$124,200            | \$2,236    | \$0           | 1.8%       | GOOD          | \$3,726                  | \$0           | 3.0%       | \$2,484               | GOOD          |
| <b>CRV</b>           | <b>DMB</b> | <b>EXCESS</b> | <b>FCI</b> | <b>RATING</b> | <b>DMB</b>               | <b>EXCESS</b> | <b>FCI</b> | <b>\$/YR MAINTAIN</b> | <b>RATING</b> |

Campus: Whitman Center  
 Bldg. No: 16  
 Building: Whitman Center  
 Area: 17,650sf Yr Built: 1991 Floors: 1

Use Types:  
 10 % Administration  
 20 % Lab  
 70 % Classroom

Notes:

| System    | CRV of System |           | Pct. of system value to budget for repair/replacement: |                      |            |           | System/Component Notes   |
|-----------|---------------|-----------|--|----------------------|------------|-----------|--|
|           | %             | \$        | Immed. Priority 1                                      | 1-5 Years Priority 2 | 6-10 Years | 11+ Years |  |
| Structure | 19            | \$657,286 | 0  | 0                    | 5          | 95        | Description:<br>Slab on grade foundation; no reported problems<br>Steel frame with burnished face concrete masonry walls<br><br>Priority 1:<br>No reported problems.<br><br>Priority 2:<br>No reported problems.<br><br>2011: No changes reported.   |
| Roof      | 5             | \$172,970 | 10   | 5                    | 5          | 80        | Description:<br>Flat EPDM (fully adhered) roof; nearing end of life.<br>Composition shingles; replaced in 2006<br><br>Priority 1:<br>Replace flat roofing over main entrance.<br><br>Priority 2:<br>No reported problems<br><br>2011: No changes reported. Tree limbs have been trimmed.<br><br>2008: Structure Tek rating is 70 out of 100 score<br>2006: Composition shingles were replaced<br>2005: Leaks near exhaust fan penetration repaired<br><br>Previous Comments:<br>Trees require trimming to prevent additional roof damage from falling limbs. |



Campus: Whitman Center  
 Bldg. No: 16  
 Building: Whitman Center  
 Area: 17,650sf Yr Built: 1991 Floors: 1

Use Types:  
 10 % Administration  
 20 % Lab  
 70 % Classroom

Notes:

| System  | CRV of System |           | Pct. of system value to budget for repair/replacement: |                      |            |           | System/Component Notes  |
|---------|---------------|-----------|--|----------------------|------------|-----------|---|
|         | %             | \$        | Immed. Priority 1                                      | 1-5 Years Priority 2 | 6-10 Years | 11+ Years |   |
| Glazing | 5             | \$172,970 | 5  | 3                    | 3          | 89        | <p>Description:<br/>           Aluminum storefront glazing and windows throughout. Glazing is original and functional.</p> <p>Priority 1:<br/>           No reported problems</p> <p>Priority 2:<br/>           -Identify and correct sources of water infiltration.<br/>           -Plastic laminate sills are failing and due for replacement</p> <p>2011:<br/>           No changes reported. Plastic laminated window sills are still failing.</p> <p>2008:<br/>           -Plastic laminate sills are failing and are due for replacement. Evidence of moisture infiltration at and around windows. Refer to Walls for additional information.</p> <p>Previous Comments:<br/>           -Original - No reported problems</p> |

Campus: Whitman Center  
 Bldg. No: 16  
 Building: Whitman Center  
 Area: 17,650sf Yr Built: 1991 Floors: 1

Use Types:  
 10 % Administration  
 20 % Lab  
 70 % Classroom

Notes:

| System   | CRV of System |           | Pct. of system value to budget for repair/replacement: |                      |            |           | System/Component Notes   |
|----------|---------------|-----------|--|----------------------|------------|-----------|--|
|          | %             | \$        | Immed. Priority 1                                      | 1-5 Years Priority 2 | 6-10 Years | 11+ Years |  |
| Cladding | 7             | \$242,158 | 5  | 15                   | 25         | 55        | <p>Description: Burnished concrete masonry units (CMU) with 4x4 and 8x8 scored faces. Metal fascia panels along continuous, integral gutter.</p> <p>Priority 1:<br/>No reported problems</p> <p>Priority 2:<br/>Monitor moisture levels within CMU veneer masonry. Topical sealer may aid in limiting moisture infiltration and also reduce evidence of moss / mildew on the north side of the building. Exterior building ceiling joints are at the end of life, replace.</p> <p>2011: No changes reported. Exterior building sealant joints are failing and at the end of life.</p> <p>2008: Burnished CMU were cleaned in 2007 to remove efflorescence. Walls were also tuck-pointed and re-sealed. Aluminum fascia panels were replaced in 2006 when the composition roofing was replaced.</p> <p>Previous Comments:<br/>Ongoing efflorescence problem full height of walls, possibly partly due to water wicking from ground. Problems have appeared to stabilize - no recent increase in efflorescence.<br/>Anodized aluminum fascia panels pitting.</p> |

Campus: Whitman Center  
 Bldg. No: 16  
 Building: Whitman Center  
 Area: 17,650sf Yr Built: 1991 Floors: 1

Use Types:  
 10 % Administration  
 20 % Lab  
 70 % Classroom

Notes:

| System | CRV of System |           | Pct. of system value to budget for repair/replacement: |                      |            |           | System/Component Notes  |
|--------|---------------|-----------|--|----------------------|------------|-----------|---|
|        | %             | \$        | Immed. Priority 1                                      | 1-5 Years Priority 2 | 6-10 Years | 11+ Years |   |
| HVAC   | 14            | \$484,316 | 2  | 13                   | 20         | 65        | <p>Description:<br/>           One (1) rooftop mounted, gas-fired, AHU with on-board air-cooled DX cooling.<br/>           Two (2) Weil-McLain hot water boiler supplying heating hot water to a coils for heating. Unit is original to the building and functional.<br/>           Air distribution is by VAV boxes above the ceiling w/pneumatic controls.<br/>           Finned-tube radiant heat under all windows. Exhaust fans with light switch control in meeting rooms.<br/>           Controls: Pneumatic controls except at RTU, upgraded for remote monitoring using Siemens system. Remote access is limited to monitoring only and does not allow for remote diagnostic or operation.</p> <p>Priority 1:<br/>           Provide ventilation for IT closet near lobby - too warm.<br/>           Repair hole in other closet ceiling near Lobby; has a hole in the fire-rated ceiling gyp-board.<br/>           Repair small hole through fire-rated gyp-board wall in Maintenance Office.</p> <p>Priority 2:<br/>           No reported problems.</p> <p>2011:<br/>           - During interview and walk-through inspection, no significant issues were noted.<br/>           - New gas-fired roof top unit installed for whole building.</p> <p>2008:<br/>           Previous Comments:<br/>           The combination of energy inefficiency and limited capacity for expansion reduce the unit's serviceable life; the unit remains functional but is nearing end of life.<br/>           Leaking condenser coil requires additional refrigerant occasionally.<br/>           Previous Comments:<br/>           Original rooftop unit and 2 boilers, functioning, but at capacity. No expansion capability is available. RTU operates on 208V and is inefficient. Scroll fan failed since last assessment damaging coils.<br/>           Previous Comments:<br/>           HVAC System at maximum capacity with computer heat loads.<br/>           Fin tubes, No reported problems</p> |

**Campus: Whitman Center**  
**Bldg. No: 16**  
**Building: Whitman Center**  
**Area: 17,650sf**    **Yr Built: 1991**    **Floors: 1**

**Use Types:**  
 10 % Administration  
 20 % Lab  
 70 % Classroom

**Notes:**

| System   | CRV of System |           | Pct. of system value to budget for repair/replacement: |                      |            |           | System/Component Notes  |
|----------|---------------|-----------|--|----------------------|------------|-----------|---|
|          | %             | \$        | Immed. Priority 1                                      | 1-5 Years Priority 2 | 6-10 Years | 11+ Years |   |
| Plumbing | 8             | \$276,752 | 0  | 0                    | 10         | 90        | Description:<br>One (1) gas fired domestic hot water heater<br>Distribution lines are copper, sanitary lines are mostly plastic<br><br>Priority 1:<br>No reported problems<br><br>Priority 2:<br>No reported problems<br><br>2011:<br>- During interview and walk-through inspection, no significant issues were noted.<br><br>2008:<br>- Domestic hot water heater was replaced since last assessment; No reported problems.<br><br>Previous Comments:<br>Domestic hot water tank at end of life, due for replacement. |

Campus: Whitman Center  
 Bldg. No: 16  
 Building: Whitman Center  
 Area: 17,650sf Yr Built: 1991 Floors: 1

Use Types:  
 10 % Administration  
 20 % Lab  
 70 % Classroom

Notes:

| System            | CRV of System |           | Pct. of system value to budget for repair/replacement: |                      |            |           | System/Component Notes  |
|-------------------|---------------|-----------|--|----------------------|------------|-----------|---|
|                   | %             | \$        | Immed. Priority 1                                      | 1-5 Years Priority 2 | 6-10 Years | 11+ Years |   |
| Primary/Secondary | 6             | \$207,564 | 0  | 5                    | 5          | 90        | <p>Description:<br/>           Building receives 208V, 3-phase power from outside pad-mounted transformer. Transformer is owned by the power company.</p> <p>Priority 1:<br/>           No reported problems</p> <p>Priority 2:<br/>           No reported problems</p> <p>2011:<br/>           - During interview and walk-through inspection, no significant issues were noted. Power conditioning has been installed.</p> <p>2008:<br/>           - College has experienced on-going electrical problems with the facility. An observed power factor of .70 led the College to install a Power Conditioning Capacitors. College plans to install a new meter for monitoring and data logging to evaluate the effectiveness of the unit.</p> <p>Previous Comments:<br/>           No reported problems.</p> |
| Distribution      | 4             | \$138,376 | 0  | 0                    | 5          | 95        | <p>Description:</p> <p>Priority 1:<br/>           No reported problems.</p> <p>Priority 2:<br/>           No reported problems.</p> <p>2011:<br/>           - During interview and walk-through inspection, no significant issues were noted.</p> <p>2008:<br/>           - High ground water levels result in water / moisture infiltration at some of the cast in place electrical boxes. College is aware of the problem and monitors the condition.</p>   |

Campus: Whitman Center  
 Bldg. No: 16  
 Building: Whitman Center  
 Area: 17,650sf Yr Built: 1991 Floors: 1

Use Types:  
 10 % Administration  
 20 % Lab  
 70 % Classroom

Notes:

| System     | CRV of System |           | Pct. of system value to budget for repair/replacement: |                      |            |           | System/Component Notes  |
|------------|---------------|-----------|--|----------------------|------------|-----------|---|
|            | %             | \$        | Immed. Priority 1                                      | 1-5 Years Priority 2 | 6-10 Years | 11+ Years |   |
| Lighting   | 4             | \$138,376 | 0  | 5                    | 10         | 85        | Description:<br>Lighting is original throughout with a combination of fluorescent and incandescent fixtures. Fluorescent fixtures utilize T-8 lamps replaced in 2011.<br><br>Priority 1:<br>No reported problems<br><br>Priority 2:<br>No reported problems<br><br>2011:<br>- During interview and walk-through inspection, no significant issues were noted.<br>- All T12's were replaced with T8's in 2011.<br><br>2008:<br>Previous Comments:<br>Older original ballasts - typical replacements. |
| Voice/Data | 3             | \$103,782 | 1  | 0                    | 4          | 95        | No reported problems.<br><br>Priority 1:<br>Provide replacement wireless equipment and router to campus system.<br><br>Priority 2:<br>No reported problems.<br><br>2011:<br>-During interview and walk-through inspection, no significant issues were noted.<br>-Wireless certificate (if continued to be provided) should be re-authenticated.   |

Campus: Whitman Center  
 Bldg. No: 16  
 Building: Whitman Center  
 Area: 17,650sf Yr Built: 1991 Floors: 1

Use Types:  
 10 % Administration  
 20 % Lab  
 70 % Classroom

Notes:

| System   | CRV of System |           | Pct. of system value to budget for repair/replacement: |                      |            |           | System/Component Notes   |
|----------|---------------|-----------|--|----------------------|------------|-----------|--|
|          | %             | \$        | Immed. Priority 1                                      | 1-5 Years Priority 2 | 6-10 Years | 11+ Years |  |
| Ceilings | 4             | \$138,376 | 5  | 5                    | 10         | 80        | <p>Description:<br/>2x2 Acoustical Ceiling Panels (ACP) and Gypsum Board;</p> <p>Priority 1:<br/>1X1 hole in janitor closet fire-rated ceiling should be closed up.</p> <p>Priority 2:<br/>Investigate and correct moisture bloom noted below</p> <p>2011:<br/>Gypsum board repairs were made in 2010. Moisture within the ceiling/roof assembly - not yet repaired.<br/>During interview and walk-through inspection, no significant issues were noted.</p> <p>2008: College is self-performing corrections to cracking and moisture damage. College is installing isolation joints to reduce the appearance of future cracking in some location. This may prove to be a temporary correction. During walk-through evidence of a moisture 'bloom' was observed near one of the entries. Source of moisture should be identified and corrected.</p> <p>Previous Comments:<br/>2 x 2 - No reported problems</p> |
| Walls    | 7             | \$242,158 | 2  | 3                    | 5          | 90        | <p>Description: Gypsum board typical</p> <p>Priority 1:<br/>Wall in Maintenance Room has hole for wiring in fire-rated wall and should be closed up.</p> <p>Priority 2:<br/>No reported problems.</p> <p>2011:<br/>Gypsum board "window liners" - repairs were made in 2010. Many of the gypsum board "wall cracking" - repairs were made in 2010.</p> <p>2008:<br/>Drywall in corridors cracking, possibly from blower unit vibration.</p>  |

Campus: Whitman Center  
 Bldg. No: 16  
 Building: Whitman Center  
 Area: 17,650sf Yr Built: 1991 Floors: 1

Use Types:  
 10 % Administration  
 20 % Lab  
 70 % Classroom

Notes:

| System | CRV of System |           | Pct. of system value to budget for repair/replacement: |                      |            |           | System/Component Notes   |
|--------|---------------|-----------|--|----------------------|------------|-----------|--|
|        | %             | \$        | Immed. Priority 1                                      | 1-5 Years Priority 2 | 6-10 Years | 11+ Years |  |
| Doors  | 3             | \$103,782 | 0  | 0                    | 5          | 95        | Description:<br><br>Priority 1:<br>No reported problems.<br><br>Priority 2:<br>No reported problems.<br><br>2011:<br>No reported problems.   |
| Floors | 4             | \$138,376 | 0  | 0                    | 5          | 95        | Description:<br>Vinyl tile and carpet, typical throughout.<br><br>Priority 1:<br>No reported problems<br><br>Priority 2:<br>No reported problems<br><br>2011:<br>No changes reported.<br><br>2008: Vinyl tile appears to be telegraphing slab movement near the central core of the building. Condition should be monitored.<br><br>Previous Comments: All new floors. |



Campus: Whitman Center  
 Bldg. No: 16  
 Building: Whitman Center  
 Area: 17,650sf Yr Built: 1991 Floors: 1

Use Types:  
 10 % Administration  
 20 % Lab  
 70 % Classroom

Notes:

| System                      | CRV of System |           | Pct. of system value to budget for repair/replacement: |                      |            |           | System/Component Notes  |
|-----------------------------|---------------|-----------|--|----------------------|------------|-----------|---|
|                             | %             | \$        | Immed. Priority 1                                      | 1-5 Years Priority 2 | 6-10 Years | 11+ Years |   |
| Bldg., Fire, ADA, Elevators | 5             | \$172,970 | 0  | 0                    | 5          | 95        | <p>Priority 1:<br/>No reported problems</p> <p>Priority 2:<br/>No reported problems</p> <p>2011:<br/>No changes reported.<br/>Fire Alarm - During interview and walk-through inspection, no significant issues were noted.</p> <p>2008: College has funded the replacement of the original alarm panel for FY 2008-2009.</p> <p>Previous Comments: Original fire alarm - No reported problems.<br/>ADA up to date</p> |
| Immed. Site, Ext. Ltg., etc | 2             | \$69,188  | 3  | 5                    | 5          | 87        | <p>Priority 1:<br/>Concrete slab at main entry is a trip hazard.</p> <p>Priority 2:<br/>No reported problems.</p> <p>2011:<br/>No changes reported. At exterior slab at Student Lounge area, joint material between slab sections needs to be replaced.</p> <p>2008:<br/>Sidewalks were recently replaced addressing previously noted settlement.</p>   |

**CRV Totals:** \$3,459,400 \$62,615 \$148,062 \$317,227 \$2,931,496

| Priority Issues Data |            |               |            |               | 0-5 Year Cumulative Data |               |            |                       |               |
|----------------------|------------|---------------|------------|---------------|--------------------------|---------------|------------|-----------------------|---------------|
| \$3,459,400          | \$62,615   | \$0           | 1.8%       | GOOD          | \$210,677                | \$37,707      | 6.1%       | \$69,188              | FAIR          |
| <b>CRV</b>           | <b>DMB</b> | <b>EXCESS</b> | <b>FCI</b> | <b>RATING</b> | <b>DMB</b>               | <b>EXCESS</b> | <b>FCI</b> | <b>\$/YR MAINTAIN</b> | <b>RATING</b> |

Campus: Whitman Center  
 Bldg. No: 17  
 Building: Whitman Center Garage  
 Area: 480sf Yr Built: 1991 Floors: 1

Use Types:  
 100% Storage/Maintenance

Notes:

| System    | CRV of System |          | Pct. of system value to budget for repair/replacement: |                      |            |           | System/Component Notes   |
|-----------|---------------|----------|--|----------------------|------------|-----------|--|
|           | %             | \$       | Immed. Priority 1                                      | 1-5 Years Priority 2 | 6-10 Years | 11+ Years |  |
| Structure | 35            | \$19,320 | 0  | 0                    | 5          | 95        | Description:<br>Wood frame.<br><br>Priority 1:<br>No reported problems<br><br>Priority 2:<br>No reported problems.<br><br>2011:<br>No reported problems.   |
| Roof      | 12            | \$6,624  | 100  | 0                    | 0          | 0         | Description:<br>Composition shingles on plywood sheathing.<br><br>Priority 1:<br>Roofing was not replaced during the 2006 re-roof of the main building. Roofing is at end of life and due for replacement<br><br>Priority 2:<br>No reported problems.<br><br>2011:<br>No changes reported.<br><br>2008:<br>Shingled, at end of life, due for replacement.<br>Roof regularly inspected. |
| Glazing   | 0             | \$0      | 0  | 0                    | 0          | 100       | Description:<br>N/A  |

Campus: Whitman Center  
 Bldg. No: 17  
 Building: Whitman Center Garage  
 Area: 480sf Yr Built: 1991 Floors: 1

Use Types:  
 100% Storage/Maintenance

Notes:

| System            | CRV of System |         | Pct. of system value to budget for repair/replacement: |                      |            |           | System/Component Notes   |
|-------------------|---------------|---------|--|----------------------|------------|-----------|--|
|                   | %             | \$      | Immed. Priority 1                                      | 1-5 Years Priority 2 | 6-10 Years | 11+ Years |  |
| Cladding          | 14            | \$7,728 | 20   | 5                    | 5          | 70        | Description:<br>Plywood siding with wood trim.<br><br>Priority 1:<br>Plywood siding needs painting.<br>Wood trim, in some areas, needs to be replaced.<br>All wood trim needs painting.<br><br>Priority 2:<br>No reported problems.<br><br>2011:<br>Cladding issues noted. |
| HVAC              | 3             | \$1,656 | 0  | 0                    | 50         | 50        | Description:<br>Two (2) electric wall heaters.<br><br>Priority 1:<br>- No reported problems.<br><br>Priority 2:<br>- No reported problems.<br><br>2011:<br>During interview and walk-through inspection, no problems were reported.  |
| Plumbing          | 0             | \$0     | 0  | 0                    | 0          | 100       | Description:<br>N/A  |
| Primary/Secondary | 0             | \$0     | 0  | 0                    | 0          | 100       | Description:<br>N/A  |

Campus: Whitman Center  
 Bldg. No: 17  
 Building: Whitman Center Garage  
 Area: 480sf Yr Built: 1991 Floors: 1

Use Types:  
 100% Storage/Maintenance

Notes:

| System       | CRV of System |         | Pct. of system value to budget for repair/replacement: |                      |            |           | System/Component Notes  |
|--------------|---------------|---------|--|----------------------|------------|-----------|---|
|              | %             | \$      | Immed. Priority 1                                      | 1-5 Years Priority 2 | 6-10 Years | 11+ Years |   |
| Distribution | 4             | \$2,208 | 0  | 0                    | 5          | 95        | Description:<br>60 Amp service with breaker panel.<br><br>Priority 1:<br>- No reported problems.<br><br>Priority 2:<br>- No reported problems.<br><br>2011:<br>During interview and walk-through inspection, no problems were reported.       |
| Lighting     | 1             | \$552   | 0  | 0                    | 5          | 95        | Description:<br>Minimal lighting - fluorescent fixtures.<br><br>Priority 1:<br>- No reported problems.<br><br>Priority 2:<br>- No reported problems.<br><br>2011:<br>During interview and walk-through inspection, no problems were reported. |
| Voice/Data   | 0             | \$0     | 0  | 0                    | 0          | 100       | Description:<br>N/A   |
| Ceilings     | 5             | \$2,760 | 0  | 0                    | 5          | 95        | Description:<br>Drywall ceiling - with storage above.<br><br>Priority 1:<br>No reported problems.<br><br>Priority 2:<br>No reported problems.<br><br>2011:<br>No changes reported.  |

Campus: Whitman Center  
 Bldg. No: 17  
 Building: Whitman Center Garage  
 Area: 480sf Yr Built: 1991 Floors: 1

Use Types:  
 100% Storage/Maintenance

Notes:

| System                      | CRV of System |         | Pct. of system value to budget for repair/replacement: |                      |            |           | System/Component Notes  |
|-----------------------------|---------------|---------|--|----------------------|------------|-----------|---|
|                             | %             | \$      | Immed. Priority 1                                      | 1-5 Years Priority 2 | 6-10 Years | 11+ Years |   |
| Walls                       | 0             | \$0     | 0  | 0                    | 0          | 100       | Description:<br>N/A   |
| Doors                       | 10            | \$5,520 | 90   | 0                    | 0          | 10        | Description:<br>One man door and one overhead sectional door.<br><br>Priority 1:<br>Replace overhead sectional door and man door.<br><br>Priority 2:<br>No reported problems.<br><br>2011:<br>Exterior - overhead sectional door and man door are at end of life and due for replacement. |
| Floors                      | 10            | \$5,520 | 0  | 0                    | 5          | 95        | Description:<br>Concrete<br><br>Priority 1:<br>No reported problems.<br><br>Priority 2:<br>No reported problems.<br><br>2011:<br>- No reported problems   |
| Bldg., Fire, ADA, Elevators | 4             | \$2,208 | 0  | 5                    | 10         | 85        | Description:<br>No fire system, security system only.   |
| Immed. Site, Ext. Ltg., etc | 2             | \$1,104 | 0  | 5                    | 10         | 85        | Description:<br><br>Priority 1:<br>No reported problems.<br><br>Priority 2:<br>No reported problems.<br><br>2011:<br>No reported problems.  |

Campus: Whitman Center  
 Bldg. No: 17  
 Building: Whitman Center Garage  
 Area: 480sf Yr Built: 1991 Floors: 1

Use Types: 100% Storage/Maintenance

Notes:

| System | CRV of System |    | Pct. of system value to budget for repair/replacement: |                      |            |           | System/Component Notes |
|--------|---------------|----|--|----------------------|------------|-----------|------------------------|
|        | %             | \$ | Immed. Priority 1                                      | 1-5 Years Priority 2 | 6-10 Years | 11+ Years |                        |

**CRV Totals:** \$55,200 \$13,138 \$552 \$3,064 \$38,447

| Priority Issues Data |            |               |            |               | 0-5 Year Cumulative Data |               |            |                       |               |
|----------------------|------------|---------------|------------|---------------|--------------------------|---------------|------------|-----------------------|---------------|
| \$55,200             | \$13,138   | \$10,378      | 23.8%      | POOR          | \$13,690                 | \$10,930      | 24.8%      | \$1,104               | POOR          |
| <b>CRV</b>           | <b>DMB</b> | <b>EXCESS</b> | <b>FCI</b> | <b>RATING</b> | <b>DMB</b>               | <b>EXCESS</b> | <b>FCI</b> | <b>\$/YR MAINTAIN</b> | <b>RATING</b> |

**Campus: Hurd Road**  
**Bldg. No: 18**  
**Building: Welding Center**  
**Area: 6,770sf**      **Yr Built: 1993**      **Floors: 1**

**Use Types:**  
 10 % Classroom  
 90 % Vocational Lab

**Notes:** 6,770 sf renovated and occupied for welding. Balance unused.

| System    | CRV of System |           | Pct. of system value to budget for repair/replacement: |                      |            |           | System/Component Notes  |
|-----------|---------------|-----------|--|----------------------|------------|-----------|---|
|           | %             | \$        | Immed. Priority 1                                      | 1-5 Years Priority 2 | 6-10 Years | 11+ Years |   |
| Structure | 20            | \$238,304 | 0  | 0                    | 5          | 95        | Description:<br>Pole-barn construction.<br>Slab-on-grade construction.<br>Wood frame structure.<br><br>Priority 1:<br>No reported problems.<br><br>Priority 2:<br>No reported problems.<br><br>2011:<br>No reported problems. |
| Roof      | 14            | \$166,813 | 0  | 2                    | 3          | 95        | Description:<br>Metal panels with exposed, gasketed fasteners.<br><br>Priority 1:<br>No reported problems.<br><br>Priority 2:<br>No reported problems.<br><br>2011:<br>No reported problems.                                  |
| Glazing   | 1             | \$11,915  | 0  | 2                    | 3          | 95        | Description:<br>Aluminum framed windows.<br><br>Priority 1:<br>No reported problems.<br><br>Priority 2:<br>No reported problems.<br><br>2011:<br>No reported problems.  |

**Campus: Hurd Road**  
**Bldg. No: 18**  
**Building: Welding Center**  
**Area: 6,770sf**      **Yr Built: 1993**      **Floors: 1**

**Use Types:**  
 10 % Classroom  
 90 % Vocational Lab

**Notes:** 6,770 sf renovated and occupied for welding. Balance unused.

| System   | CRV of System |           | Pct. of system value to budget for repair/replacement: |                      |            |           | System/Component Notes  |
|----------|---------------|-----------|--|----------------------|------------|-----------|---|
|          | %             | \$        | Immed. Priority 1                                      | 1-5 Years Priority 2 | 6-10 Years | 11+ Years |   |
| Cladding | 14            | \$166,813 | 0  | 2                    | 3          | 95        | Description:<br>Metal panels with exposed, gasketed fasteners.<br><br>Priority 1:<br>No reported problems.<br><br>Priority 2:<br>No reported problems.<br><br>2011:<br>No reported problems.  |
| HVAC     | 5             | \$59,576  | 0  | 10                   | 10         | 80        | Description:<br>Welding operations served by gas-fired unit heaters and ceiling fans.<br>Classroom served by through-wall AC unit.<br><br>Priority 1:<br>No reported problems.<br><br>Priority 2:<br>No reported problems.<br><br>2011:<br>During interview and walk-through inspection, no issues were noted.  |
| Plumbing | 10            | \$119,152 | 0  | 5                    | 5          | 90        | Description:<br>1-year old gas-fired domestic water heater. Bathroom fixtures and shower are older, but in good condition.<br>Large, duplex, air compressor with 200 gallon tank for process systems.<br><br>Priority 1:<br>No reported problems.<br><br>Priority 2:<br>No reported problems.<br><br>2011:<br>During interview and walk-through inspection, no issues were noted. |



**Campus: Hurd Road**  
**Bldg. No: 18**  
**Building: Welding Center**  
**Area: 6,770sf**      **Yr Built: 1993**      **Floors: 1**

**Use Types:**  
 10 % Classroom  
 90 % Vocational Lab

**Notes:** 6,770 sf renovated and occupied for welding. Balance unused.

| System            | CRV of System |           | Pct. of system value to budget for repair/replacement: |                      |            |           | System/Component Notes   |
|-------------------|---------------|-----------|--|----------------------|------------|-----------|--|
|                   | %             | \$        | Immed. Priority 1                                      | 1-5 Years Priority 2 | 6-10 Years | 11+ Years |  |
| Primary/Secondary | 5             | \$59,576  | 0  | 0                    | 0          | 100       | Description:<br>Pole-mounted transformer for building 3-phase power @ 480 VAC.<br>Inside transformer provides 208 VAC<br><br>Priority 1:<br>No reported problems.<br><br>Priority 2:<br>No reported problems.<br><br>2011:<br>During interview and walk-through inspection, no issues were noted.  |
| Distribution      | 13            | \$154,898 | 0  | 0                    | 0          | 100       | Description:<br>Shunt-trip buss-duct for welding operations. Circuit breakers for lighting/receptacles.<br><br>Priority 1:<br>No reported problems.<br><br>Priority 2:<br>No reported problems.<br><br>2011:<br>During interview and walk-through inspection, no issues were noted.  |
| Lighting          | 5             | \$59,576  | 0  | 0                    | 0          | 100       | Description:<br>4' chain-hung, exposed, T8 fixtures for welding operations. 4' surface-mounted, exposed, T8 fixtures for classroom. Battery-powered emergency lighting throughout.<br><br>Priority 1:<br>No reported problems.<br><br>Priority 2:<br>No reported problems.<br><br>2011:<br>During interview and walk-through inspection, no issues were noted. |

**Campus: Hurd Road**  
**Bldg. No: 18**  
**Building: Welding Center**  
**Area: 6,770sf**      **Yr Built: 1993**      **Floors: 1**

**Use Types:**  
 10 % Classroom  
 90 % Vocational Lab

**Notes:** 6,770 sf renovated and occupied for welding. Balance unused.

| System     | CRV of System |          | Pct. of system value to budget for repair/replacement: |                      |            |           | System/Component Notes  |
|------------|---------------|----------|--|----------------------|------------|-----------|---|
|            | %             | \$       | Immed. Priority 1                                      | 1-5 Years Priority 2 | 6-10 Years | 11+ Years |   |
| Voice/Data | 3             | \$35,746 | 0  | 0                    | 0          | 100       | Description:<br>No wireless service provided.<br><br>Priority 1:<br>No reported problems.<br><br>Priority 2:<br>No reported problems.<br><br>2011:<br>During interview and walk-through inspection, no issues were noted.   |
| Ceilings   | 1             | \$11,915 | 0  | 0                    | 5          | 95        | Description:<br>Exposed construction at Shop Area.<br>Gypsum board at Toilet Room, Classroom and Break Room.<br><br>Priority 1:<br>No reported problems.<br><br>Priority 2:<br>No reported problems.<br><br>2011:<br>No reported problems.                                      |
| Walls      | 2             | \$23,830 | 0  | 2                    | 3          | 95        | Description:<br>Gypsum board on wood studs at Toilet Room and Classroom.<br>Corrugated metal siding on wood studs at individual welding stations.<br><br>Priority 1:<br>No reported problems.<br><br>Priority 2:<br>No reported problems.<br><br>2011:<br>No reported problems. |

Campus: Hurd Road  
 Bldg. No: 18  
 Building: Welding Center  
 Area: 6,770sf Yr Built: 1993 Floors: 1

Use Types:  
 10 % Classroom  
 90 % Vocational Lab

Notes: 6,770 sf renovated and occupied for welding. Balance unused.

| System                      | CRV of System |          | Pct. of system value to budget for repair/replacement: |                      |            |           | System/Component Notes   |
|-----------------------------|---------------|----------|--|----------------------|------------|-----------|--|
|                             | %             | \$       | Immed. Priority 1                                      | 1-5 Years Priority 2 | 6-10 Years | 11+ Years |  |
| Doors                       | 2             | \$23,830 | 0  | 2                    | 3          | 95        | Description:<br>Insulated metal-clad man doors, exterior (3).<br>Metal-clad man doors, interior (5).<br>Over-head, insulated metal clad, sectional door, exterior.<br><br>Priority 1:<br>No reported problems.<br><br>Priority 2:<br>Paint man door on South elevation.<br><br>2011:<br>Paint man door on South elevation. |
| Floors                      | 2             | \$23,830 | 0  | 2                    | 3          | 95        | Description:<br>Carpet at Classroom.<br>Ceramic tile (12x12) at Toilet Room.<br>Exposed concrete at Shop area, some large patches.<br><br>Priority 1:<br>No reported problems.<br><br>Priority 2:<br>No reported problems.<br><br>2011:<br>No reported problems.   |
| Bldg., Fire, ADA, Elevators | 1             | \$11,915 | 0  | 0                    | 5          | 95        | Description:<br>Toilet Room does not comply with current ADA standards.<br>Fire Alarm system is new.<br>Security System is new.<br><br>Priority 1:<br>No reported problems.<br><br>Priority 2:<br>No reported problems.<br><br>2011:<br>During interview and walk-through inspection, no issues were noted.                |

**Campus:** Hurd Road  
**Bldg. No:** 18  
**Building:** Welding Center  
**Area:** 6,770sf    **Yr Built:** 1993    **Floors:** 1

**Use Types:**  
 10 % Classroom  
 90 % Vocational Lab

**Notes:** 6,770 sf renovated and occupied for welding. Balance unused.

| System                      | CRV of System |          | Pct. of system value to budget for repair/replacement: |                      |            |           | System/Component Notes  |
|-----------------------------|---------------|----------|--|----------------------|------------|-----------|---|
|                             | %             | \$       | Immed. Priority 1                                      | 1-5 Years Priority 2 | 6-10 Years | 11+ Years |   |
| Immed. Site, Ext. Ltg., etc | 2             | \$23,830 | 0  | 0                    | 5          | 95        | Description:<br>Exterior lighting consists of a mix of wall-mounted HID, incandescent flood lights, and some pole-mounted mercury vapor lights. Each exit door has a light.<br><br>Priority 1:<br>No reported problems.<br><br>Priority 2:<br>No reported problems.<br><br>2011:<br>No reported problems. |

**CRV Totals:**                      \$1,191,520                      \$0                      \$20,256                      \$38,724                      \$1,132,540

| Priority Issues Data |            |               |            |               | 0-5 Year Cumulative Data |               |            |                       |               |
|----------------------|------------|---------------|------------|---------------|--------------------------|---------------|------------|-----------------------|---------------|
| \$1,191,520          | \$0        | \$0           | 0.0%       | GOOD          | \$20,256                 | \$0           | 1.7%       | \$23,830              | GOOD          |
| <b>CRV</b>           | <b>DMB</b> | <b>EXCESS</b> | <b>FCI</b> | <b>RATING</b> | <b>DMB</b>               | <b>EXCESS</b> | <b>FCI</b> | <b>\$/YR MAINTAIN</b> | <b>RATING</b> |

**Campus: Hurd Road**

**Bldg. No: 18**

**Building: Welding Center**

**Area: 6,770sf      Yr Built: 1993      Floors: 1**

**Use Types:**

10 % Classroom

90 % Vocational Lab

**Notes:**6,770 sf renovated and occupied for welding. Balance unused.

| System | CRV of System |    | Pct. of system value to budget for repair/replacement: |                         |            |           | System/Component Notes |
|--------|---------------|----|--|-------------------------|------------|-----------|------------------------|
|        | %             | \$ | Immed.<br>Priority 1                                   | 1-5 Years<br>Priority 2 | 6-10 Years | 11+ Years |                        |

## CHAPTER 10

**MAINTENANCE AND REPLACEMENT FUND**

The Maintenance and Replacement Fund is used to account for major repairs and maintenance of College facilities.

At Monroe County Community College, the objective of this fund is to set aside and account for funds that will be necessary to meet the expenses of major plant maintenance and replacements as well as to provide a contingency to help assist in meeting certain physical plant emergencies that may arise. This fund may also be used as a source for inter-fund borrowing, as well as direct funding to other funds such as the Unexpended Plant Fund through Board approved transfers.

Other than some interest earned from its fund balance and a minor endowment distribution, the fund does not generate revenue. Since the establishment of the Maintenance and Replacement Fund in the 1980-1981 fiscal year, its primary source of funding has been transfers from the College's General Fund.

The 2020-2021 budget includes funding for sidewalk repairs on Main Campus and at the Whitman Center, replacing the hot water tank in Geo Room 300, power washing the exterior of Founders Hall, upgrading the HVAC system controllers in the Welch Health Education Building and installing a server in the Physical Plant for the web-based front-end controls for the campus-wide HVAC system, as well as contingency funding for emergencies that may arise for a total budget of \$215,150. The table below lists the projects planned for FY 2020-2021. In addition, the proposed budget recommends a transfer to the general fund of \$474,710 from the money previously set-aside for potential reimbursement to the DTE Electric Company's Tax Tribunal filings. The city of Monroe negotiated a settlement with DTE in FY20 resulting in a reimbursement of \$75,271.78. Approval of this transfer will leave \$450,290 for a potential reimbursement to DTE following the resolution of the Fermi II appeal. If the Michigan Tax Tribunal rules to decrease the taxable value of Fermi II, MCCC could be obligated to refund the taxes paid retroactive to the date of filing with interest (current interest rate is 5 percent), in accordance with the order.

**2020-2021 Projects**

| BUILDING                     | REPAIR                  | COST             |
|------------------------------|-------------------------|------------------|
| Main Campus & Whitman Center | Sidewalk Repairs        | \$40,000         |
| Geo Room 300                 | Hot Water Tank          | \$20,000         |
| Founders Hall                | Power Wash              | \$12,500         |
| Physical Plant               | HVAC System Controllers | \$62,650         |
|                              | Contingency             | \$80,000         |
|                              | <b>TOTAL</b>            | <b>\$215,150</b> |

Table 10.1

BACK-UP INFORMATION  
2020-2021 BUDGET**MAINTENANCE AND REPLACEMENT FUND**

|  | Actual<br>2018-2019 | Projected<br>2019-2020 | Budget<br>2020-2021 |
|--|---------------------|------------------------|---------------------|
| <b>Revenue</b>   |                     |                        |                     |
| Interest   | \$ -                | \$ -                   | \$ -                |
| CTC Pledge Payments/Donations  | 150,000             | 125,000                | 7,000               |
| Insurance Proceeds   | -                   | -                      | -                   |
| Total Revenue  | \$ 150,000          | \$ 125,000             | \$ 7,000            |
| <b>Expenses</b>  | \$ 98,716           | \$ 139,750             | \$ 215,150          |
| Revenues over/(under) expense  | \$ 51,284           | \$ (14,750)            | \$ (208,150)        |
| Transfer from General Fund   | 500,000             | 500,000                |                     |
| Transfer from Technology Fund  |                     |                        |                     |
| Transfer from Auxiliary Fund   |                     |                        |                     |
| Transfer from Endowment Fund   | 14,050              | 14,750                 | 14,750              |
| Transfer from 71 Fund  |                     |                        |                     |
| Transfer to General Fund   |                     | (75,272)               | (474,710)           |
| Total Transfers In/(Out)   | \$ 514,050          | \$ 439,478             | \$ (459,960)        |
| Net Increase / (Decrease)  | \$ 565,333          | \$ 424,728             | \$ (668,110)        |
| Beginning Net Position   | \$ 820,507          | \$ 1,385,841           | \$ 1,810,569        |
| Ending Net Position  | \$ 1,385,841        | \$ 1,810,569           | \$ 1,142,459        |
| <b>Note:</b> 2019-2020 - \$925,000 of \$1,810,569 restricted for potential reimbursement of DTE tax revenue. |                     |                        |                     |
| 2020-2021 - \$450,290 of \$1,142,459 restricted for potential reimbursement of DTE tax revenue.              |                     |                        |                     |

Table 10.2

## CHAPTER 11

**MILLAGE MAINTENANCE AND REPLACEMENT FUND**

The Millage Maintenance and Replacement Fund is used to account for maintenance and renovation projects funded through the 5-Year Maintenance and Improvement Millage.

The objective of this fund is to account for revenue received from the 5-year .85 mill property tax levy approved by the Monroe County voters on November 8, 2016, and the expenses for the maintenance and renovation projects planned. Transfers may be made to other funds such as the DTMB Project Fund through Board approved transfers. Fund revenues and net position may be adversely affected by the DTE Electric Company's Fermi II Michigan Tax Tribunal filing.

The projects proposed for FY 2020-2021 are listed below for a total cost of \$6,631,346 in addition to the East and West Technology Buildings project.

**BACK-UP INFORMATION  
2020-2021 BUDGET**

**MILLAGE MAINTENANCE AND REPLACEMENT FUND**

|                              | Actual<br>2018-2019 | Projected<br>2019-2020 | Budget<br>2020-2021 |
|------------------------------|---------------------|------------------------|---------------------|
| <b>Revenue</b>               |                     |                        |                     |
| Property Tax Revenue         | 5,065,024           | 5,275,000              | 5,475,000           |
| Earnings                     | -                   | 31,540                 | 5,000               |
| Total Revenue                | \$ 5,065,024        | \$ 5,306,540           | \$ 5,480,000        |
| <b>Expenses</b>              |                     |                        |                     |
| Allowance                    | \$ 3,581            | \$ 1,000               | \$ 2,500            |
| Legal Services               |                     | \$ 20,000              | \$ 10,000           |
| <b>Life Science Building</b> |                     |                        |                     |
| Façade Improvements          | \$ 133,522          | \$ 12,031              |                     |
| Single-user Restrooms        | \$ 9,387            | \$ 132,340             |                     |
| Classroom Renovations        |                     | \$ 100,000             | \$ 2,200,000        |
| Domestic Water Pipe Lining   |                     |                        | \$ 393,740          |

*Continued on next page.*



|   | Actual<br>2018-2019 | Projected<br>2019-2020 | Budget<br>2020-2021 |
|---|---------------------|------------------------|---------------------|
| <b>Administration Building</b>                    |                     |                        |                     |
| Roof Restoration                                  | \$ 398,753          |                        |                     |
| Single-user Restrooms                             |                     | \$ 4,969               | \$ 116,667          |
| Diversity Center                                  |                     | \$ 5,000               | \$ 345,000          |
| <b>Campus Technology &amp; Security</b>           |                     |                        |                     |
| Campus Technology Consultant                      | \$ 40,432           | \$ 5,068               | \$ 5,000            |
| Campus Phones Consulting                          |                     | \$ 13,125              |                     |
| Phone System Hardware                             |                     |                        | \$ 80,000           |
| Campus Two-Way Radio System                       |                     | \$ 8,598               |                     |
| Network Electronics                               | \$ 228,323          | \$ 32,463              | \$ 5,614            |
| Cellular DAS Solution                             |                     |                        | \$ 533,000          |
| Campus Air Blown Fiber Installation               |                     | \$ 270,472             | \$ 273,555          |
| Wireless Network Infrastructure Upgrades          |                     |                        | \$ 350,000          |
| Campus IT Support Rooms Architect/Engineering     | \$ 78,899           | \$ 49,283              |                     |
| Campus IT Support Rooms Construction              | \$ 45,693           | \$ 652,906             |                     |
| Emergency Generators Engineering Services         | \$ 54,250           | \$ 13,250              |                     |
| Emergency Generators Construction                 |                     | \$ 1,126,470           |                     |
| Campus Security & Access Control                  |                     | \$ 488,675             | \$ 977,351          |
| Campus-Wide Lockset                               |                     |                        | \$ 100,000          |
| <b>Parking Lots</b>                               |                     |                        |                     |
| Parking Lots 1 & 2                                | \$ 9,395            | \$ 727,746             |                     |
| Parking Lots 4 - 6                                |                     | \$ 29,920              | \$ 623,239          |
| Maintenance Garage/Salt Storage                   |                     | \$ 49,280              | \$ 6,720            |
| Butler Building & Garage Demolition               |                     |                        | \$ 9,650            |
| <b>Campbell Learning Resources Center</b>         |                     |                        |                     |
| Little Theater Architectural/Engineering Services | \$ 6,050            | \$ 61,731              |                     |
| Little Theater Construction                       |                     | \$ 365,341             |                     |
| Single-user Restrooms                             | \$ 4,693            | \$ 66,170              |                     |
| Building Renovation                               |                     |                        | \$ 1,450,000        |
| <b>La-Z-Boy Center</b>                            |                     |                        |                     |
| Masonry & Sealant Work                            |                     | \$ 104,739             |                     |
| Single-user Restrooms                             |                     | \$ 4,969               | \$ 116,667          |
| <b>Health Education Building</b>                  |                     |                        |                     |
| Sound System                                      |                     | \$ 13,908              |                     |
| <b>Founders Hall Building</b>                     |                     |                        |                     |
| Domestic Water Pipe Lining                        |                     | \$ 517,800             |                     |

*Continued on next page.*

|  | Actual<br>2018-2019 | Projected<br>2019-2020 | Budget<br>2020-2021 |
|--|---------------------|------------------------|---------------------|
| <b>Whitman Center</b>  |                     |                        |                     |
| Roof Restoration   |                     |                        | \$ 161,770          |
| Single-user Restrooms  |                     | \$ 4,969               | \$ 116,667          |
| Paint Entrance Canopy and Tower  |                     |                        | \$ 5,369            |
| Garage Roof  |                     | \$ 3,400               |                     |
| Total Expenses   | \$ 1,012,979        | \$ 4,885,623           | \$ 7,882,507        |
| Revenues over/(under) expense  | 4,052,045           | 420,917                | (2,402,507)         |
| Transfer to 72 Fund  | (1,614,519)         | (6,633,750)            | (500,000)           |
| Transfer from 72 Fund  | -                   | 3,250,000              | 500,000             |
| Net Increase / (Decrease)  | \$ 2,437,526        | \$ (2,962,833)         | \$ (2,402,507)      |
| Beginning Net Position   | 7,156,653           | 9,594,179              | 6,631,346           |
| Ending Net Position  | \$ 9,594,179        | \$ 6,631,346           | \$ 4,228,839        |
| <b>Note:</b> \$432,697 of \$4,228,839 in 2021 restricted for potential reimbursement of DTE tax revenue. |                     |                        |                     |

Table 11.1

## 5-Year Maintenance and Improvement Millage

### Protecting Our College

On November 8, 2016, Monroe County voters approved an additional .85 mill property tax levy for a period of 5 years. The money is being used for critical maintenance and renovation projects, protecting the community's more than 50-year investment in the College's buildings and infrastructure.

#### The funds are being used for:

- **Safety:** Enhance and improve safety and security across campus, including a door key card system, emergency lighting, security cameras and fire sprinkler systems
- **Accessibility:** Bring facilities up to standards for people with disabilities, including the Learning Assistance Lab, accessible restrooms, proper elevator access and door hardware
- **Technology:** Upgrade technology network infrastructure, including updates to classrooms and the fiber optic network
- **Updating the Learning Environment:** Renovate specific areas to maintain and improve the academic environment. These include the Library and various classrooms.
- **Deferred Maintenance:** Ensure and maintain the quality of campus-wide facilities through roof repairs and replacement of doors, windows, roofs and other outdated items.

**FISCAL YEAR 2021  
CAPITAL OUTLAY PROJECT REQUEST**

***Institution Name: Monroe County Community College***

***Project Title: Renovation and Addition to Welch Health Education Building***

***Project Focus: Academic***

***Type of Project: Renovation and Addition***

***Program Focus of Occupants: Health Sciences***

***Approximate Square Footage: 33,572 (Renovation 16,822 sf; Addition 16,750 sf)***

***Total Estimated Cost: \$7,262,000***

***Estimated Start/Completion Dates: September 2020 – July 2022***

***Is the Five-Year Plan posted on the institution's public internet site? Yes***

***Is the requested project the top priority in the Five-Year Capital Outlay Plan? Yes***

***Is the requested project focused on a single, stand-alone facility? Yes***

**Project Purpose**

The purpose of the renovation and addition to the Welch Health Education Building is to add needed classroom and laboratory spaces in support of the College's Registered Nursing, Practical Nursing, Certified Nursing Assistant (CNA), and Respiratory Therapy Programs. In addition, the project will add needed classroom and laboratory space for other health-related courses and programs including Phlebotomy Technician and health and physical education courses.

**Scope of the Project**

This project is a renovation to existing classrooms and laboratories (16,822 sf) as well as adding a 16,750 square foot addition to the building. The project includes parking and site improvements that will add 86 parking spaces (including two ADA compliant spaces) and window and doorframe replacements and the installation of a rain screen system to address building envelope issues.

The renovated space will include the following:

- Renovation of the existing Respiratory Therapy Skills Lab and converting the existing Respiratory Therapy classroom into a second skills lab bringing the total number of teaching/student stations to six.

- Renovation of two existing classrooms/labs into technology-rich classrooms with seating for 30 students that will support the Respiratory Therapy Program students.
- Renovation of the existing Nursing classroom and Skills Lab into two technology-rich classrooms with seating for 40 students and renovation of the AV Learning Lab into a seminar room that will seat 16.
- Renovation to the staff office suites to add a second entrance/exit in keeping with best practice workplace security plans and adding two faculty offices.

The addition will include the following:

- Two Nursing classrooms with seating for 40 students
- Three Skills Labs equipped with six beds each (total of 18 teaching/student stations)
- A Computer Lab with seating for 50 students
- A Simulation Lab and control room
- A lecture room with seating for 30 students
- A general classroom with seating for 40 students
- Two new faculty offices and a staff lounge
- Two new unisex ADA restrooms and a lactation/meditation room

### **Program Focus of Occupants**

The program focus for students in health sciences is Registered Nursing, Practical Nursing, Certified Nursing Assistant (CNA), Respiratory Therapy, Phlebotomy Technician, Personal Trainer Certification, and health, physical education, and dance students. Monroe County Community College offers an associate degree nursing program that was established in 1974 and is approved by the Michigan Board of Nursing and accredited by the Accreditation Commission for Education in Nursing (ACEN). The Registered Nursing Program's NCLEX-RN pass rate in 2018 was 96 percent, exceeding the national average of 88 percent. The NCLEX-PN pass rate for 2018 was 100 percent, exceeding the national average of 86 percent. The College's Respiratory Therapy Program is accredited by the Commission on Accreditation for Respiratory Care (CoARC). The program's Registered Respiratory Therapy Credential pass rate for 2017 was 92 percent, exceeding the national average of 75 percent.

The most in-demand technical skills among employers in the healthcare profession in Michigan were reported as the following in order: Nursing skills, basic life support skills, health sciences skills, nursing care skills, and intensive care unit skills. Most of these skills are core competencies within programs offered and supported out of the Health Education Building at Monroe County Community College.

**Most Recent MCCC, Michigan and National Pass Rate Data for  
Key Health Sciences Licensures**

| <b>Licensure Type</b>            | <b>MCCC Pass Rate</b> | <b>MI Pass Rate</b> | <b>National Pass Rate</b> |
|----------------------------------|-----------------------|---------------------|---------------------------|
| Registered Nurse                 | 96%                   | 88%                 | 88%                       |
| Practical Nurse                  | 100%                  | 87%                 | 86%                       |
| Nursing Assistant/Aide           | 82%                   | N/A                 | N/A                       |
| Phlebotomy Technician            | 100%                  | N/A                 | N/A                       |
| Certified Respiratory Therapist  | 95%                   | 96%                 | 93%                       |
| Registered Respiratory Therapist | 92%                   | 85%                 | 75%                       |

**MCCC Student Profile: Fall 2019 Race/Ethnicity (Health Sciences)**

| Program                                      | % White       | % Two or More | % Hispanic   | % Black      | % Asian      | % Alaska Native | % Unknown    |
|--|---------------|---------------|--------------|--------------|--------------|-----------------|--------------|
| Registered Nursing                           | 85.50%        | 1.53%         | 1.53%        | 5.34%        | 1.53%        |                 | 4.58%        |
| Practical Nursing                            | 81.25%        |               | 6.25%        | 12.50%       |              |                 |              |
| Respiratory Therapy                          | 90.48%        |               | 2.38%        |              |              |                 | 7.14%        |
| <b>Overall Fall 2019 MCCC Race/Ethnicity</b> | <b>84.79%</b> | <b>1.10%</b>  | <b>3.46%</b> | <b>3.16%</b> | <b>0.76%</b> | <b>0.53%</b>    | <b>6.01%</b> |

**Fall 2019 Average Age (Health Sciences)**

Registered Nursing: 29 years

Practical Nursing; 32 years

Respiratory Therapy: 25 years

**Overall Fall 2019 MCCC Average Age: 23 years**

**Fall 2019 Residence Status (Health Sciences)**

| Program  | % In County   | % Out of County | % Out of State | % No Record  |
|--|---------------|-----------------|----------------|--------------|
| Registered Nursing                             | 77.10%        | 22.90%          |                |              |
| Practical Nursing                              | 81.25%        | 18.75%          |                |              |
| Respiratory Therapy                            | 69.05%        | 30.95%          |                |              |
| <b>Overall Fall 2019 MCCC Residence Status</b> | <b>88.10%</b> | <b>10.08%</b>   | <b>1.71%</b>   | <b>0.11%</b> |

**Additional Information:**

**1. How does the project enhance Michigan's job creation, talent enhancement and economic growth initiatives on a local, regional and/or statewide basis?**

As the only higher education entity in Monroe County, MCCC plays a key role in the region's economic development. The college remains committed to providing comprehensive educational opportunities, offering transformational learning through educational excellence, and delivering entrepreneurial and responsive leadership to address community needs. Our community's ability to attract new investment and jobs, as well as retain existing employers, is dependent upon developing new pathways to certificate and degree credentials that align with emerging business and industry needs. This renovation and addition project is necessary to deliver the elemental instruction in the classrooms and labs essential to meet this need.

The healthcare workforce has become one of the cornerstones of Michigan's economy and it is imperative that community colleges continue to provide a pipeline of new entrants into the health care workforce. The Michigan Bureau of Labor Market Information and Strategic Initiatives projected that the health care cluster would expand by 19.1 percent by 2020, with widespread growth throughout occupations reporting this cluster. The returns on investment are significant and immediate.

The current Michigan's HOT 50 jobs listing includes Registered Nurses with an anticipated 13.5 percent, 10-year (2016-2026) job growth rate. The two-most in demand health care professions certifications in the Michigan are reported as License Practical Nurses and Certified Nursing Assistant. Wages for registered nurses range from \$28 - \$38 per hour and License Practical Nurses \$20 - \$26 (DTMB, 2018). The wage range for respiratory therapists in Michigan is \$24 - \$30 per hour with projected growth of 24.2 percent.

MCCC nursing and respiratory care graduate pass rates on licensing examinations far exceed state and national averages by 12 - 15% (averaging 96% - 100% percent every semester). High pass rates are one of the reasons health care industry employers throughout the State seek MCCC graduates. One-hundred percent of MCCC Registered Nursing, Practical Nursing, Nursing Assistant, and Respiratory Therapy program graduates secure high-demand, high-wage jobs. Many MCCC health care program graduates go on to complete four-year degrees in related areas at Michigan universities, resulting in even higher earning potential.

The Michigan Bureau of Labor Market Information and Strategic Initiatives cautions that anticipated growth in health care employment will not come to fruition unless the workforce is adequately trained (Health Care Cluster Workforce Analysis, 2013). It is essential that Monroe County Community College continue to produce highly qualified nursing and respiratory therapy professionals. With support from the State of Michigan, the College will secure the resources necessary to increase the number of exceptional health care professionals unleashed into the Michigan economy

annually, and sustain the quality that its programs are known for and on which employers rely.

**2. How does the project enhance the core academic, development of critical skill degrees, and/or research mission of the institution?**

The renovation project aligns perfectly with the College's mission and is in support of our core values of providing relevant educational offerings, instructional excellence, accessibility, diversity and inclusion, and accountability to students and stakeholders.

**3. Is the requested project focused on a single, stand-alone facility? If no, please explain.**

Yes, the request is for renovation and a new addition to the Welch Health Education Building.

**4. How does the project support investment in or adaptive re-purposing of existing facilities and infrastructure?**

The project requested re-purposes and enhances existing classrooms and laboratories while also adding additional instructional spaces to support student learning in health care occupations. The Capital Outlay Project Request will provide investment in the existing facility while adding enhanced Skills Labs to assist in preparing our students for employment in these high growth, high demand fields.

The project includes a renovation of interior spaces as well as improving the energy efficiencies of the exterior envelope of the existing building while adding additional space to meet enrollment demands. The College is committed to the goal of integrating sustainable design principles and systems throughout this project.

**5. Does the project address or mitigate any current life/safety deficiencies relative to existing facilities? If yes, please explain.**

At this point, no life/safety deficiencies/issues have been identified relative to this project.

**6. How does the institution measure utilization of its existing facilities, and how does it compare relative to established benchmarks for educational facilities? How does the project help to improve the utilization of existing space and infrastructure, or conversely how does the current utilization support the need for additional space and infrastructure?**

During academic program development and review, the utilization of existing facilities is a major consideration. The accreditation processes for both the Registered Nursing Program and the Respiratory Therapy Program includes a

thorough review of the teaching facilities as related to the maximum number of students that can be accommodated to meet learning outcomes. While the current classrooms have received technology upgrades, physical space limitations are effecting the College's ability to expand programmatically and meet the Skills Lab resources needed to help facilitate student learning. To accommodate limited classroom availability in the Welch Health Education Building, the Nursing Department utilizes classrooms in other buildings on campus.

Room utilization for all classrooms and labs is tracked on a semester basis and the data is used by the instructional area to determine program and course offerings. This information is used in concert with program enrollment data, economic forecasts and workforce analysis, and community interest as a benchmark by the academic disciplines to determine additional facility needs. Research has shown that expansion of technology-rich classrooms and laboratories is vital to the continuing success of our students both in the classroom and in the workforce.

**7. How does the institution intend to integrate sustainable design principles to enhance the efficiency and operations of the facility?**

The College is committed to incorporating sustainable design features into all of its renovation and new construction projects as was done in the construction of the Career Technology Center and the College's current Capital Outlay Project – Renovation to the East and West Technology Buildings. All designs will include appropriate sustainable design principles to improve efficiencies.

**8. Are match resources currently available for the project? If yes, what is the source of the match resources? If no, identify the intended source and the estimated timeline for securing said resources?**

The College has the matching funds available for the project via a five-year maintenance and improvement millage approved by the Monroe County electorate in November 2016.

**9. If authorization for construction, the state typically provides a maximum of 75% of the total cost for university projects and 50% of the total cost for community college projects. Does the institution intend to commit additional resources that would reduce the state share from the amounts indicated? If so, by what amount?**

The College does not intend to add additional funds to reduce the State share. The request is for full funding of 50 percent of the project.

**10. Will the completed project increase operating costs to the institution? If yes, please provide an estimated cost (annually, and over a five-year period) and indicate whether the institution has identified available funds to support addition cost.**



It is anticipated that the additional space added to the Welch Health Education Building will increase operating costs for utilities (electric, gas and water) by approximately \$9,925 in year one (16,822 sf X \$0.59/sf). The five-year projection includes a 3 percent inflation factor in years two through five resulting in increased utility costs for the first five years of operation of approximately \$55,700. We do not anticipate that there will be additional staffing costs. General fund revenues will be utilized to support the additional utility costs to operate the new addition.

It is expected that the overall operating costs will be reduced in the future through College sustainability efforts. Phase 2 of the College's Maintenance and Improvement Millage Projects includes the installation of LED lighting throughout the entire building and upgrading the HVAC system to a geothermal system in keeping with the HVAC system currently operating throughout the majority of the campus.

**11. What impact, if any, will the project have on tuition costs?**

There should be no impact on student tuition and fees.

**12. If this project is not authorized, what are the impacts to the institution and its students?**

The educational needs of students in the Health Sciences area are shifting due to the rapidly changing face of technology in clinical settings. Health Sciences programs, such as nursing and respiratory therapy, do what they can to purchase and integrate new technology into the existing skills lab settings; however, physical space is a serious challenge.

Most health occupation programs utilize and integrate simulation technology into their curricula to ensure students receive the education and training necessary to meet the skill competencies expected of today's healthcare providers. Due to space limitations, MCCC is not currently able to emulate this ongoing trend. MCCC's Health Education Building has only a 4-bed nursing skills lab that meets the needs of three programs (over 160 students): RN, CNA, and phlebotomy.

The Respiratory Therapy program uses a classroom that has a 3-bed station at the back to meet the needs of 50 – 60 RTH students. Due to space issues, the Practical Nursing program is housed in another building and delivers its entire curriculum in a combined classroom and lab with only three stations.

MCCC has done what it can to expand access to the Health Science programs. However, if the expansion/renovation is not funded, the Division will not be able to sustain the number of students that are currently enrolled in its programs. The Division will need to reconsider the number of students accepted/enrolled and contemplate converting existing classroom space into lab space in order to adequately house the technology necessary to ensure well-educated graduates

suited with the skills and competencies necessary to work in today's complex healthcare system. Hence, resulting in the exact opposite of what the College hopes to do with this project, that being, increase the number of health care professionals available to work in and contribute to Michigan's growing economy.

Without the State's support of this project, the College would have to limit enrollment and turn-away students, lease facilities off-campus, or reduce the scope of the project in keeping with the College's current resources.

**13. What alternative to this project were considered? Why is the requested project preferable to those alternatives?**

The project as proposed allows the College to improve and expand the instructional resources for our health courses and programs and will result in an enhanced learning environment for our students.

The College has considered scaling down the project and using existing funding to add additional classroom and lab space for the Nursing Program; however, this alternative does not address the growing instructional needs for all of the health courses and programs nor space to launch new programs. The option chosen is the best alternative to balance investment with efficient utilization of space and capacity growth for the College's health-related courses and programs.



GRETCHEN WHITMER  
GOVERNOR

STATE OF MICHIGAN  
STATE BUDGET OFFICE  
LANSING

CHRIS KOLB  
DIRECTOR

September 15, 2020

## BUDGET LETTER -- CAPITAL OUTLAY

**TO: University and Community College Presidents**

### **Fiscal Year 2022 Capital Outlay Budget Information**

*The COVID-19 pandemic has created many hardships in the past six months that require public institutions to confront uncertain circumstances in their missions, operations and fiscal positions. We appreciate that your institution is already in the midst of navigating the beginning of a fall semester and confronting a myriad of challenges to the delivery of student instruction, and on-campus living environments. We are working closely with the Legislature in the to ensure there is a balanced Fiscal Year 2021 budget in place before the start of the fiscal year on October 1<sup>st</sup>.*

*In recognition of these unprecedented times and the challenges we expect to continue to face this upcoming year including balancing the Fiscal Year 2022 state budget, **the State Budget Office will not be accepting major project requests for the Fiscal Year 2022.** The upcoming capital outlay budget development process will be curtailed to only the statutorily required collection of Five-Year plans.*

### **Statutory Five-Year Capital Outlay Plan Core Requirements**

The Five-Year Capital Outlay Plan is intended to provide state policymakers with the most current information available on institutional priorities and needs. The Five-Year Capital Outlay Plan should be revised as appropriate and approved annually by the institution's governing body. It is to evaluate all capital priorities in light of current programming efforts, anticipated programming changes, and the current capital base. At a minimum, the Five-Year Capital Outlay Plan should cover fiscal year 2022 through fiscal year 2026. It is to include both self-funded projects and those in which future state cost participation may be requested.

The Department of Technology, Management and Budget has developed a set of minimum criteria the comprehensive planning documents are to incorporate. These criteria are listed in an attachment and remain unchanged from fiscal year 2021. Institutions may amend their Five-Year Capital Outlay Plan during the fiscal year by providing notification of the revision to the State Budget Office and other recipients.

## Submission of Five-Year Plan to the State Budget Office

To comply with this statutory requirement, institutions are to post their Five-Year Capital Outlay Plans in a searchable electronic format (preferably PDF) on a publicly viewable location on the institution's internet site. The documents are to be archived on the internet site for a period of no less than three years.

Unlike in previous year's where the state's SIGMA System has been utilized for all capital outlay related submissions, for the Fiscal Year 2022 development process institutions are to submit their internet hyperlink of the posting from their institutional internet site **no later than Friday, October 30, 2019, via email to Ryan Fink, Capital Outlay Coordinator, at [finkr@michigan.gov](mailto:finkr@michigan.gov)**. This submission change (for fiscal year 2022 only, is meant to accelerate collection of the information in light of the statutory deadline.

The State Budget Office will subsequently report these hyperlinks to the required statutory recipients, including Joint Capital Outlay Subcommittee members and the House and Senate Fiscal Agencies.

Thank you in advance for your understanding of the uniqueness of the current situation that we all find ourselves facing and we hope that this year's change to the capital outlay process helps enable each of you to place all necessary emphasis on ensuring the safe delivery of educational instruction for your students and staff alike. Any questions regarding the capital outlay process should be directed to Ryan Fink, Capital Outlay Coordinator, at [finkr@michigan.gov](mailto:finkr@michigan.gov) or (517) 335-4075.

Sincerely,



Chris Kolb  
State Budget Director

### Attachments

|  |                                 |
|--|---------------------------------|
| cc: Rep. Bradley Slagh, Chair, JCOS        | House Fiscal Agency             |
| Sen. Ken Horn, Vice-Chair, JCOS            | Senate Fiscal Agency            |
| Chief Financial Officers                   | State Building Authority        |
| Governmental Relations Officers            | DTMB, Facilities Administration |
| Michigan Association of State Universities | Office of Economic Development  |
| Michigan Community College Association     | SIGMA Budget Help Desk          |

## **Recommended Five-Year Master Plan Components Michigan Universities and Community Colleges**

### **I. Mission Statement**

Summary description of the overall mission of the institution.

### **II. Instructional Programming**

As part of the Five-Year Capital Outlay Plan, each college and university shall provide an overview of current academic programs and major academic initiatives. This “instructional programming” component should:

- a. Describe existing academic programs and projected programming changes during the next five years, in so far as academic programs are affected by specific structural considerations (i.e., laboratories, classrooms, current and future distance learning initiatives, etc.).
- b. Identify the other unique characteristics of each institution’s academic mission:  
***For Universities:***  
Major research institution, liberal arts, technical/vocational center, geographic service delivery area(s), community presence activities, demographic profile, etc.  
***For Community Colleges:***  
Two-year degree and certificated technical/vocational training, workforce development activities, adult education focus, continuing or lifelong educational programming, partnerships with intermediate school district(s), community activities; geographic service delivery area(s), articulation agreements or partnerships with four-year institutions, etc.
- c. Identify other initiatives which may impact facilities usage.
- d. Demonstrate economic development impact of current/future programs (i.e., technical training centers, life science corridor initiatives, etc.).

### **III. Staffing and Enrollment**

Colleges and universities must include staffing and enrollment trends in the annual Five-Year Capital Outlay Plan. This component should:

- a. Describe current full and part-time student enrollment levels by academic program and define how the programs are accessed by the student (i.e. main or satellite campus instruction, collaboration efforts with other institutions, Internet or distance learning, etc.);
- b. Evaluate enrollment patterns over the last five years.
- c. Project enrollment patterns over the next five years (including distance learning initiatives).
- d. Provide instructional staff/student and administrative staff/student ratios for major academic programs or colleges.

- e. Project future staffing needs based on five-year enrollment estimates and future programming changes.
- f. Identify current average class size and projected average class size based on institution's mission and planned programming changes.

#### **IV. Facility Assessment**

A professionally developed comprehensive facilities assessment is required. The assessment must identify and evaluate the overall condition of capital facilities under college or university control. The description must include facility age, use patterns, and an assessment of general physical condition. The assessment must specifically identify:

- a. Summary description of each facility (administrative, classroom, biology, hospital, etc.) according to categories outlined in "net-to-gross ratio guidelines for various building types," DTMB-Office of Design and Construction Capital Outlay Design Manual, appendix 8. If facility is of more than one "type," please identify the percentage of each type within a given facility.
- b. Building and/or classroom utilization rates (percentage of rooms used, and percent capacity). Identify building/classroom usage rates for peak (M-F, 10-3), off-peak (M-F, 8-10 am, 3-5 pm), evening, and weekend periods.
- c. Mandated facility standards for specific programs, where applicable (i.e. federal/industry standards for laboratory, animal, or agricultural research facilities, hospitals, use of industrial machinery, etc.).
- d. Functionality of existing structures and space allocation to program areas served.
- e. Replacement value of existing facilities (insured value of structure to the extent available).
- f. Utility system condition (i.e., heating, ventilation, and air conditioning (HVAC), water and sewage, electrical, etc.);
- g. Facility infrastructure condition (i.e., roads, bridges, parking structures, lots, etc.).
- h. Adequacy of existing utilities and infrastructure systems to current and 5-year projected programmatic needs.
- i. Does the institution have an enterprise-wide energy plan? What are its goals? Have energy audits been completed on all facilities and, if not, what is the plan/timetable for completing such audits?
- j. Land owned by the institution, including a determination of whether capacity exists for future development, additional acquisitions are needed to meet future demands, or surplus land can be conveyed for a different purpose.
- k. What portions of existing buildings, if any, are currently obligated to the State Building Authority and when these State Building Authority leases are set to expire.

In the event that comprehensive, current physical facility assessments are not available, the Five-Year Capital Outlay Plan must include data from the most recent physical facility assessment and describe the schedule by which a new assessment will be completed.

## V. Implementation Plan

The Five-Year Capital Outlay Plan should identify the schedule by which the institution proposes to address major capital deficiencies, and:

- a. Prioritize major capital projects requested from the State, including a brief project description and estimated cost, in the format provided. (Adjust previously developed or prior years' figures utilizing industry standard CPI indexes where appropriate).
- b. If applicable, provide an estimate relative to the institution's current deferred maintenance backlog. Define the impact of addressing deferred maintenance and structural repairs, including programmatic impact, immediately versus over the next five years.
- c. Include the status of on-going projects financed with State Building Authority resources and explain how completion coincides with the overall Five-Year Capital Outlay Plan.
- d. Identify, to the extent possible, a rate of return on planned expenditures. This could be expressed as operational "savings" that a planned capital expenditure would yield in future years.
- e. Where applicable, consider alternatives to new infrastructure, such as distance learning.
- f. Identify a maintenance schedule for major maintenance items in excess of \$1,000,000 for fiscal year 2021 through fiscal year 2025.
- g. Identify the amount of non-routine maintenance the institution has budgeted for in its current fiscal year and relevant sources of financing.